In Two Parts, Complete: 26 Pages.

The Times
LOS ANGELES

Part I—General News Sheet—16 Pages.

Twenty-fourth Year.

EASTERN TEMPERATURES (Min.): Boston, 42; New York, 46; Buffalo, 50; Washington, 48; Pittsburgh, 60; Cincinnati 60; Chicago, 38; St. Paul, 38; Kansas City, 40; Jacksonville, 64.

PER ANNUM, $9.00. | PER WEEK, 20 CENTS. PER MONTH, 75 CENTS.

WEDNESDAY MORNING, APRIL 5, 1905.

ON ALL NEWS STANDS, TRAINS AND STREETS. | 5 CENTS

Theaters.

MASON OPERAHOUSE— H. C. WYATT, Lessee and Manager.
SEAT SALE OPENS TOMORROW, APRIL 6, for Engagement of
Grace Van Studdiford
In the Latest De Koven Comic Opera "RED FEATHER."
ENGAGEMENT COMMENCES TUESDAY, April 11, for Five Nights and Saturday Matinee.

MASON OPERAHOUSE— H. C. WYATT, Lessee and Manager.
THREE NIGHTS—BEGINNING TOMORROW NIGHT—MATINEE SATURDAY—
Kirke La Shelle's Production of Wister's Romance
THE VIRGINIAN WITH DUSTIN FARNUM
A STIRRING DRAMA OF THE PLAINS.
Seats now on sale. PRICES—50c, 75c, $1.00 and $1.50. TELS. 70.

BELASCO THEATER— BELASCO, MAYER & CO., Props. PHONES—Main 3380, Home 307.
TONIGHT--MATINEE TOMORROW
The Funniest Play Ever Written—The Standard of Gloom Disturbers
CHARLEY'S AUNT
Every Line a Laugh—Every Scene a Roar—Every Situation a Shout.
PRICES—Every Night, 25c, 35c, 50c and 75c. Tomorrow and Saturday Matinees, 25c, 35c and 50c.

GRAND OPERAHOUSE— MAIN ST., Between First and Second. PHONES—Main 1067, Home 418.
SAME OLD SUCCESS
THE ULRICH STOCK COMPANY
IN THE ABSORBING DRAMA
"The Sign of the Four" Conan Doyle's Greatest Adventure of Sherlock Holmes
Matinee Sunday, Tuesday and Saturday, 10c and 25c: Evenings, 10c, 25c and 50c.
NEXT WEEK—"HER MARRIAGE VOW."

ORPHEUM— SPRING ST., Between Second and Third. Both Phones 1447.
MODERN VAUDEVILLE
CLAYTON WHITE-MARIE STUART CO. in "Paris." McMAHON'S MINSTREL MAIDS AND WATERMELON GIRLS; WEST and VAN SICKLEN, "The College Chappies"; SAILOR and MARRIETTE, Up-to-Date Songs; FOUR SENSATIONAL NELLIS, Wonderful Casting Act; BORANI and NEVARO, "Weary Waggles;" MURPHY and PEARCE, "Real Coon Habits;" ORPHEUM MOTION PICTURES; Last Week of WILLY ZIMMERMANN, the Great Impersonator of Composers.
Prices as Usual—10c, 25c and 50c. Matinees Wednesday, Saturday and Sunday.

MOROSCO'S BURBANK THEATER— SIXTH AND MAIN PHONES 1270
Positively the Biggest, Brightest, Best Show in Town—TONIGHT—All Week—Matinee Saturday—The Burbank Stock Company in
"A PRISONER OF WAR"
Showing the Japanese Village, the Harbor and Fortifications, the Blowing Up of the Retvisan and the Naval Attack on Port Arthur.
Matinee, 10c and 25c. Evenings, 10c, 25c, 35c and 50c.
NEXT WEEK—"MONTE CRISTO."

UNIQUE THEATER—629 S. BROADWAY Hentz & Zelles, Props. J. J. Clinton, Mgr.
Up-to-Date Refined Vaudeville.
PRICES—10c, 15c, 25c. LADIES' SOUVENIR MATINEE WEDNESDAYS.

Amusements and Entertainments.

TOURNAMENT PARK—Pasadena—
Pasadena Tournament of Roses Association
Horse Show
Pasadena, April 6-7-8—Afternoons, 1 o'clock
140 ENTRIES—$1800.00 IN PRIZES—FINE MUSIC
Admission to Park, 50c; Season Ticket, three days, $100; Grand Stand, reserved seats, 50c; Box Seat Stand, 25c; Boxes, 6 seats each, season 3 days, $35; one day, $10. Small charge for automobiles entering park. Children under 10 years admitted free when accompanied by parents and not more than three. Box Office, Jarvis & Prins, 40 East Colorado Street, Pasadena, California.

BASEBALL—Chutes Park—PACIFIC COAST LEAGUE
Today and Every Day This Week, including Sunday
Tacoma vs. Los Angeles
LADIES FREE WEDNESDAY, THURSDAY AND FRIDAY.
Game called at 3:30 sharp. Admission 25c, Grand Stand 25c. Tickets on sale at Morley's Music Parlor, 239 South Main Street.

BIMINI SODA HOT SPRINGS—Fifteen minutes from business center. Electric cars to door every six minutes. Largest Warm Plunge on the Coast.
WATER BASKETBALL Thursday Evening
Match Game, called at 7:10 sharp. Admission to Balcony Free.

CHUTES PARK—EVERY AFTERNOON AND EVENING.
ROLLER COASTER, CIRCLE SWING, MINIATURE RAILWAY IN FULL OPERATION. VISIT THE CAVE OF THE WINDS, HOUSE OF TROUBLE, JAPANESE BALL GAME, LAUGHING GALLERY, AUGMENTED EGO, SHOOT THE CHUTES. Admission 10c, Children 5c.

CAWSTON OSTRICH FARM—
150 Gigantic Birds
Beautiful semi-tropical grounds, and the largest stock of Ostrich Feather Goods in America for sale at producer's prices.

Superb Routes of Travel.

THE GREAT—
HORSE SHOW
Gala Society Event at Pasadena
OPENS TOMORROW AFTERNOON
LASTS THE BALANCE OF THE WEEK.
Fine Fast and Luxurious Service will enable you to attend without discomfort of any kind.
The Pacific Electric Railway

FOR San Francisco by "Fast Line," 24 Hours—
STEAMER RATES INCLUDE BERTH AND MEALS. The elegant express steamships QUEEN or STATE OF CALIFORNIA, 5500 tons, leave REDONDO Wednesdays and Sundays at 7 a.m. Leave PORT LOS ANGELES Wednesdays and Sundays 11 a.m. For SAN FRANCISCO and WAY PORTS—Leaves SAN PEDRO 7 p.m. Steamers COOS BAY or EUREKA, April 2, 6, 10, 14, 18, 22, 26, 30, May 4. For SAN DIEGO—Leave PORT LOS ANGELES Mondays and Fridays 4 p.m. Leave REDONDO Mondays and Fridays 10:30 p.m. Lowest rates to all Eastern points via San Francisco and Seattle. Ticket and Freight Offices, 228 South Spring St. W. E. BEECH, D. P. A. C. D. DUNANN, Gen. Pass. Agent. 10 Market Street, San Francisco.

PACIFIC MAIL S. S. CO.—For Honolulu, Japan—
CHINA, MANILA, INDIA AND AROUND THE WORLD.
Fleet augmented by two new twin-screw steamers, the largest afloat on the Pacific: MANCHURIA, 27,000 tons; MONGOLIA, 27,000 tons; KOREA, 18,000 tons; SIBERIA, 18,000 tons; CHINA, 10,000 tons. Sailings from San Francisco April 15, May 6, 16, 27, June 7, 17, 26, July 7, 8, 22, Aug. 2, 16, 26, Sept. 6, 20, 27, Oct. 10, 21, Nov. 4, 15, 25, Dec. 9, 16, 30, etc. For literature apply to G. A. PARKYNS, General Agent N. P. R. R. SMITH or A. A. POLHAMUS, Agents, 261 South Spring St. Also agents for all Trans-Atlantic steamship lines.

OCEANIC S. S. COMPANY—For Honolulu
SAMOA, NEW ZEALAND, AUSTRALIA, TAHITI and AROUND THE WORLD. S.S. SONOMA, April 6. HONOLULU, SAMOA and AUSTRALIA; S.S. ALAMEDA, April 18, HONOLULU ONLY; S.S. MARIPOSA, April 30, for TAHITI. Special Excursions to Honolulu and return. For tickets and information apply to HUGH B. RICE Co., 216 West Third St.

STEAMER SAN PEDRO— LEAVES TODAY
For San Francisco and Eureka. S.S. Santa Monica leaves THURSDAY. Steamers for Portland and all points North DAILY, carrying passengers and freight. FARE INCLUDES BERTH AND MEALS. To San Francisco, first-class $6.50, second-class $7.50; Portland, $21.60 and $23.00; Seattle, $24.60 and $16.30; Eureka, $17.30 and $15.95. Apply to C. J. LEMAN, Gen. Agt., 300 S. SPRING ST. PHONES 503.
MERCHANTS' INDEPENDENT LINE.

Timely Special Announcements.

NAVAJO INDIAN BLANKETS— Headquarters for Souvenirs of California.
MEREDY'S "BIG" CURIO STORE, Cor. Fourth and Spring Streets.

"PIANISTA" PIANO PLAYER STANDS FOR PERFECTION.
WILLIAMSON PIANO CO., 327 S. Spring St.

BRIEF WEATHER REPORT.

FORECAST for Los Angeles and vicinity: Fair; light west winds.

YESTERDAY: Maximum temperature 70 deg.; minimum, 46 deg. Wind 5 a. m., west, velocity 1 mile; 5 p. m. west, velocity 8 miles. At midnight the temperature was 57 deg.; misting.

TODAY: At 3 a. m. the temperature was 55 deg.; misting.

FORECAST for San Francisco and vicinity: Fair; light north winds.

[The complete weather report, including comparative temperatures, will be found on page 8, part II.]

POINTS OF THE NEWS IN TODAY'S ISSUE OF The Times

INDEX.

Part I.

1. President's Souwestern Tour. Harlan a Loser.
3. After Kings in California.
4. Stake Hope on Rojestvensky.
6. Large Sunday-school Army Here.
7. Meeting of Two Presidents Planned.
8. Liners: Classified Advertising.
13. San Berdoo Desert Oil Rush.
14. Public Advertising.
16. The City in Brief: Paragraphettes.

Part II.

1. Storm Clouds in Woman's Clubdom.
2. The Public Service: Official Doings.
3. In the Field of Sports.
4. Editorial Page: Paragraphs.
5. Figueroans Fighting Trolley.
6. Our Neighboring Counties.
7. Los Angeles County News.
8. Weather Report. Financial and Commercial.
9. Shipping: Real Estate Transfers.
10. Events in Local Society.

SYNOPSIS.

THE CITY. W. O. Emley blown forty feet by blast and fatally injured. Miss Posey escapes from bondage in house of Carrolls and suddenly marries young Williams....Constable seizes robber with his knee on his victim in hall of Hollenbeck Hotel, and prisoner proves to be former Spokane mining man....Irrigation Congress promoters plan to have President Roosevelt and President Diaz meet at next congress. Astonishing nerve of wounded Japanese....Tempest in women's clubdom on account of alleged failure to recognize art sections....Figueroa-street people band together to fight proposed trolley line....Reed Crude Oil Company passes million-dollar mark in dividends....Kansas woman makes hit at Sunday-school convention....Police sleuths on trail of license-tax dodgers. Highwayman Patterson makes full confession in Police Court....Tom Hays gets another fortune through death of his wife's father....W. S. Patterson, secretary of Sunbeam Orchard Company, robbed on Twenty-third street. False alarm over missing millionaire's son....Edward McVitty, scion of a wealthy Philadelphia family, gets divorce from his sporty wife....Police Commissioners to reduce number of billiard halls....Loolooa win a close game.

SOUTHERN CALIFORNIA. Clean sweep of Pasadena City Hall predicted under the new administration....Long Beach man in his cups beats and treads on wife and tries to slay her....Bullets after burglar in Santa Ana....Carnegie library a certainty in Corona. Fool plays April fool joke and endangers lives in San Berdoo....San Dimas bridal couple dodge a reception. Troubles in Presbyterian flock in Anaheim....Trolley car turns disastrously skittish in Santa Monica....Hotel liquor license revoked in Riverside. Much San Bernardino county desert land filed on for oil and minerals. San Bernardino woman in gun play and police don't believe her story of attempted assault....Whittier in the market with water bonds....John L. Seehon elected Mayor of San Diego.

PACIFIC SLOPE. Federal grand jury reported on trail of California lumber kings....Young Goucher gets long term in San Quentin....Safeblowers shoot Spokane policeman. San Francisco Chinatown now plague free....Coming grand-opera season in San Francisco promises to break all western records....National Guardsmen invited to shoot in Seagirt Tournament.

WAR AND REVOLUTION. Russians stake all hope on Baltic fleet. Superior Japanese generalship at Mukden acknowledged by Russian War Office....Peace prospects dimmer and dimmer....Gov.-Gen. Trepoff has another narrow escape from assassination....Warsaw police raid revolutionists....Gorky thanks Italians for sympathy.

POLITICAL. Judge Dunne defeats Harlan for Chicago Mayoralty by about 23,000 plurality....Democratic landslide in Colorado municipal contests....Kansas cities elect Democratic mayors....Mayor Wells of St. Louis is reelected....Socialists poll much lighter vote than in last Presidential election. Results in other States.

GENERAL EASTERN. President is cheered on his journey through the States—Formal reception at Louisville and speeches along the way....Equitable Insurance quarrel resolves itself into a battle for control of the society. Shocking depravity in New York tenement district....More hard knocks for Rockefeller....Thirty-seven bodies recovered from Zeigler mine....California sheep quarantined by Montana.

WASHINGTON. New Panama Commission will prune out dead timber. Secretary Cortelyou going after get-rich-quick swindlers....New bayonet to be adopted for army.

MURDERED FOR MUCH MONEY?

CRIPPLE CREEK, April 4.—The parents of Eugene Yousle, supposed to have committed suicide at Hot Springs, Ark., recently, have started an investigation, alleging that the young man was murdered for his money. They say he had between $5000 and $10,000, which is missing. The body, which has arrived here, bears scratches on the chin and a heavy bruise under the right eye, in addition to the cut in the throat. Physicians who have examined the body substantiate the murder theory.

SECTIONAL LINES NO LONGER EXIST.

President Roosevelt Given Enthusiastic Reception Wherever He Goes.

Citizens of Many States Cheer Him on His Way to Reunion of Rough Riders—State and City Officials as Well as Populace Give Him Warm Greeting at Louisville. Scenes and Incidents Along the Way.

(BY DIRECT WIRE TO THE TIMES.)

ST. LOUIS (Mo.) April 4.—[Exclusive Dispatch.] Since leaving Washington at 9 o'clock yesterday, the President's special train has sped through six sovereign States—Maryland, Pennsylvania, Ohio, Kentucky, Indiana and Illinois—and has now entered the seventh commonwealth (Missouri) through which he must pass on his way to San Antonio, Texas, near the Mexican border, where he goes to attend the reunion of his old regiment, the famous Rough Riders.

Everywhere the train has stopped crowds of people have surged around the Presidential car to hail the Chief Executive. A more cordial reception no man, President, prince or potentate, has ever received from the populace whithersoever he has journeyed, than is being accorded President Roosevelt on his journey through the States.

The only formal reception thus far given him on his present trip was at Louisville, Ky., where he stopped for two hours this morning to be the city's guest. The Ohio River, which is the dividing line between North and South, did not mark any sectional line today, so far as enthusiasm for the Chief Executive was concerned. The Kentuckians cheered just as loud and long as the crowds have in any Northern city where the President has appeared, and his remarks to the effect that this was a reunited country under one flag created a most excellent impression.

LOUISVILLE (Ky.) April 4.—In the shadow of a magnificent bronze statue of Thomas Jefferson, just in front of the architecturally pleasing courthouse of Jefferson county, President Theodore Roosevelt today, in something less than fifteen minutes, delivered a notable address to a crowd that extended for two blocks on the east and west sides of the speakers' stand, which jammed the intersecting avenues and overran the broad lawns which skirt the square. Not more than one-fifth of those who saw the President could hear what he said, but they cheered him heartily nevertheless.

The President's reception to Kentucky was typical, and his reference to an "united country," his reference to the United Confederate Veterans as "my comrades" and his allusion to the wearer of the gray who bore aloft at the head of the procession of escort the "flag of one united country," greatly pleased those who could hear him.

The President was in Louisville for but two hours, but not a moment was lost. His reception in the residence part of the city was cordial and as he passed through the business section it was demonstrative of hearty good will. At the speaking stand and on the short drive over the buiness section, he received an assured ovation. The weather was cold and threatening when the President arrived, but before the downstown district had been reached, the sun broke through the clouds and shone gloriously. Everywhere the crowds were enormous, but orderly, and barring a little confusion in front of the speakers' stand, the police arrangements were excellent.

The President was greatly pleased at the cordiality of the crowds and much touched over the presentation of three magnificent souvenirs reminiscent of Abraham Lincoln, which occurred a few moments before his train departed for the Southwest.

THE RUN TO ST. LOUIS.

[BY THE ASSOCIATED PRESS—P.M.]

ST. LOUIS (Mo.) April 4.—The President and party left Louisville for St. Louis over the Southern Railway at 11 o'clock.

From Louisville to St. Louis the President took more than a passing interest in Indiana and Illinois, the two States through which his special train passed. At a dozen or more places the train slowed down, and at most of these great crowds were at the station cheering as long as the train was in sight. He made three speeches en route. They were at Milltown, Ind., Huntingburg, Ind., and Mount Vernon, Ill. At East Junction, near Princeton, Ind., where a change of engines was made, the President jumped down from the rear platform of the train to shake hands with a number of employés of the railroad shops there. The train ran through Princeton slowly to give the President an opportunity to hastily review several hundred school children that had been assembled near the railroad tracks.

ACROSS THE MISSISSIPPI.

[BY THE ASSOCIATED PRESS—P.M.]

ST. LOUIS, April 4.—The special train bearing President Roosevelt and party pulled into East St. Louis, Ill., on time reaching the Transfer Belt Line at 7 o'clock this evening, where the Southern Railway handed the train over to the Terminal Railway Company for transfer across the river to St. Louis.

The train did not proceed into East St. Louis, but passed through the eastern outskirts to Madison, three miles north. Knots of people were scattered along the track, but as it had been generally understood that the train would not arrive until 8 o'clock, there were no crowds to see the President's train and no demonstration beyond cheering here and there along the way.

When the train stopped at the North Market street station, President Roosevelt was at dinner and did not appear. The people congregated, cheered lustily in the hope of inducing a glimpse of the President, but almost before the first cheers had died away, the switching engine began shunting the train to the Missouri, Kansas and Texas tracks.

Col. Cecil Lyon, a member of the Republican National Committee from Texas, under whose guidance the jack rabbit hunt in Texas is to be made, joined the party here.

Switching continued until 8:30 o'clock, when, at a long shriek from the whistle of the big new engine, the train plunged into its long run to Texas with a pilot engine running five minutes ahead. The next stop will be made at Vinita, Okla.

ADDRESSES WORKINGMEN.

[BY THE ASSOCIATED PRESS—A.M.]

HUNTINGBURG (Ind.) April 4.—At Milltown, Ind., the first stop out of Louisville, a large gathering of workingmen greeted President Roosevelt. The stop was made in order to take water. A gray-bearded patriarch pointed out the President and introduced him "as the greatest dignitary on earth."

The President shook hands with those who pressed about the car. He made a brief speech, saying:

"It cannot but be pleasant to any President to have the chance of going through the country and meeting his fellow countrymen and being greeted as you have greeted me. I am glad to see you all. I am glad to see here, as wherever I go, the type of man and of woman whom I believe make for the future welfare of this country, the man and the woman who believe in doing their duty, in facing life, knowing that life has in it any amount of work that is hard, but who are going to do their best to make things right for themselves and for their neighbors. There is not anything very difficult in government. It is simply the applying of certain common sense principles that we apply among ourselves. The man who is a decent man will be a decent husband, a decent father, a decent neighbor, and in public life he will do the right thing."

TREPOFF IN PERIL AGAIN.

Disguised Terrorist Lying in Wait for Governor-General Arrested.

[BY THE ASSOCIATED PRESS.—P.M.]

ST. PETERSBURG, April 5, Wednesday—The police arrested yesterday in the Nevsky Prospect a man disguised as a carriage driver, presumably belonging to the same organization as the twelve persons who were arrested last week for supposed connection with terrorist schemes. There is little doubt that there was a plot directed against the life of Governor-General Trepoff.

The arrest indicates that the terrorists are acting on a concerted plan, with auxiliaries and lookouts to aid the actual perpetrators of the assassination.

NO SECTIONAL LINE LEFT.

BLUE AND GRAY ALIKE HONOR THE PRESIDENT.

State and City Officials Welcome Chief Executive to Louisville—Gov. Beckham Pays High Tribute to Roosevelt as Man and Head of the Nation—The President's Response.

[BY THE ASSOCIATED PRESS—A.M.]

LOUISVILLE (Ky.) April 4.—President Roosevelt and party arrived in Louisville today on schedule time, the train coming to a stop at Third and A streets at 9 o'clock. The trip over the Louisville and Nashville from Cincinnati was without incident.

A moment after the train stopped a detail of State Militia stationed in the Horse Show building, two miles from the place where the Executive left his train, fired the Presidential salute of twenty-one guns. A crowd of several thousand, including 2000 children from several institutions, surrounded the train, and as the President made his appearance he was greeted with hearty cheers.

The weather was cool, but the sky was thinly overcast.

The President was welcomed to Louisville by Acting Mayor Paul C. Barth, in the absence of Mayor Gottinger, who is ill, and by Hon. Thomas Murray, chairman of the Reception Committee. The President responded briefly, and was then escorted to his carriage a few steps away, where he was seated with secretary Loeb, Gov. Beckham and Mr. Murray. Preceded by a detail of mounted police and mounted civilian escort bearing the President's colors, the President's carriage moved forward, the procession being under way in a few minutes, with Gen. John B. Castleman acting as grand marshal.

Immediately following the President were carriages containing members of his party and citizens of Louisville assigned to accompany them. Then followed carriages with members of the Loyal Legion, Grand Army of the Republic and Confederate Veterans, acting as a special escort to the President.

The judges of the Court of Appeals of Kentucky were next in line, and following them was a detachment of mounted Woodmen of the World. Bringing up the rear of the imposing procession were fifty carriages, two abreast, containing the General Reception Committee and invited guests.

A glimpse of the South in springtime greeted the eye of the President as the party moved down Third street. The grass had already assumed its summer hue and beds of hyacinths, violets and pansies formed striking spots in a long succession of well kept lawns and hedges. Magnolia and fruit trees in full bloom before imposing homes and in side streets gave delicate splashes of color to the scene and rows of maples in foliage made a stately reposeful border to either side of the splendid boulevard. The houses on this part of the route were decorated but little, but what was lacking in bunting and flags was more than made up by the natural beauty of the street.

The President was cheered at frequent intervals by a continuous line of people from the time he left his train until the party neared the business section, where the cheering grew into a popular ovation. He was compelled to lift his hat often during the drive, but as he neared Broadway he removed his hat, and was kept busy bowing from right to left.

BLUE AND GRAY.

Drawn up on Broadway between Third and Fourth streets were the George B. Easton Camp of United Confederate Veterans, two posts of Grand Army men and the Spanish War Veterans also. Louisville has but a single camp of Confederates, but it is a large one and its members were out in full strength, numerically, with Gen. John H. Leathers in command.

As the head of the escorting column moved into Broadway the civilian escort, with the President's colors, moved rapidly forward and the representatives of the Blue and the Gray swung into line, in columns of fives, directly in front of the President's carriage, and acted as his immediate guard of honor for the remainder of the parade.

On the south side of Broadway, directly across from where the Confederates and Federals had awaited the arrival of the President, were massed about a thousand pupils, boys and girls of the High School, who were banked along the walls and terraced lawns of the Young Men's Christian Association home. Flags waved a welcome to the evident pleasure of the President, whose carriage a moment later turned into Fourth street. The retail district was black with people. Every window along Fourth street had its occupants and the roofs of buildings were occupied, while the street below was a mass of humanity. The decorations in Fourth street were lavish, the custom-house being especialy attractive as was the headquarters of the local committee, which is arranging for the entertainment early in June of the Confederates' annual reunion.

The President arrived at the speakers' stand at 10 o'clock. He was introduced in a few words by Gov. Beckham. The crowd around the speakers' stand was limited to the line of buildings on the various streets and at times seemed beyond the control of the police.

GOVERNOR'S INTRODUCTION.

In introducing the President, Gov. Beckham said:

"Ladies and Gentlemen: Not only the people of Louisville, but the people of all Kentucky rejoice today in welcoming among us the President of this great republic. Regardless of all political differences, we are here to do honor not only to the Chief Magistrate of

(Continued on Second Page.)

POLITICAL.

HARLAN A LOSER.

Dunne is Chicago's Next Mayor.

The City Votes in Immediate Municipal Ownership of Public Utilities.

Political Tornado Closes the Lively Fight — Thirteen No Hoodoo.

Warm Mayoralty Contests in Kansas Towns Keep the State Interested.

[BY THE ASSOCIATED PRESS—P.M.]

CHICAGO, April 4.—With 34 precincts to hear from, Dunne's plurality is 22,753. The missing precincts are not expected to change the result.

Ownership by the city of the street railways of Chicago was the principal issue in the municipal election today. Franchises estimated to be worth $200,000,000 were involved. John M. Harlan, Republican candidate for Mayor, favored a tentative arrangement with the traction companies providing for ultimate municipal ownership, while Judge Edward F. Dunne, the Democratic nominee, stood for immediate ownership by the city. A number of other important issues were also decided.

LATER—Judge Dunne was elected by a plurality of 24,248.

CHICAGO, April 4.—A political tornado today overwhelmed one of the most ruggedly unique leaders in the country. Incidentally, the Republican party met defeat in a memorable effort to capture the mayoralty of Chicago. As a direct result, the city is officially committed to the policy of the quickest possible cessation of private franchises for public utilities, and municipal high ownership, is especially threatening street car lines valued high up in the millions.

After winning successfully five remarkable biennial fights of independents against the regular Republican party organization here, John Maynard Harlan, son of Associate Justice Harlan of the Supreme Court of the United States, was a loser as Republican candidate for mayor. The defeat is attributed to an extraordinary whirl of causes, starting with political revenge and taking in a wide sweep, embracing the most up-to-date Socialism as a factor. The victor is Judge Edward F. Dunne (Dem.)

Seldom, if ever, has Chicago witnessed a more lively and picturesque contest. Tonight, the city was hideous with ringing cow bells and the roar of cannon crackers.

The Republican candidate suffered heavily from campaign attacks charging that he was a political assassin. Alleged unworthy leaders of his own party who had been thrust from office and power largely through Harlan's aggressiveness in previous campaigns were conspicuously absent from his support. The result was painfully evident before the balloting today had been in progress an hour. Districts where Republican majorities had seemed constant and time-honored as the seasons, were ominously reported today as "slow."

It was a raw, blustering day, gloomy and cold for the most part until about an hour before the close of voting.

Appeals to fear of domination by corporate wealth appeared to sway many voters, and perhaps more than any other influence was incorrectly gauged by the Republicans. Harlan was savagely harassed during the campaign as the reputed representative of Wall Street interests intent on fastening burdensome franchise grants upon the city.

SOCIALIST VOTE SHORT.

Estimates of 50,000 votes as the total for Collins (Socialist) fell woefully short.

Calculations upon colored voters were another source of error in Republican expectations. An unmistakable defection suddenly manifested today in districts where Afro-Americans are numerous gave a severe jolt to Republican campaign managers.

One of the amusing features that tonight is recalled as tending to center good-natured feeling in Judge Dunne's behalf is his record as a father. He is the happy parent of thirteen children. This phase of the campaign was shared by "Pop" Anson, who has an almost equally meritorius record in family matters. Anson, the old-time hero of baseball, was the

JUDGE EDWARD F. DUNNE
Elected Mayor of Chicago.

Democratic candidate for City Clerk. His popularity personally was beyond doubt a potent help to the Democrats.

The plurality for Dunne (Dem.) was estimated at between 22,000 and 25,000 votes over Harlan. In the city election two years ago Harrison (Dem.) defeated Stewart (Rep.) by 7660 plurality. The city, however, was carried by the Republicans in the Presidential election last fall by plurality of nearly 110,000.

John M. Harlan listened to the returns at the Republican headquarters. As early as 7:30 o'clock, he acknowledged defeat and left for his home.

When asked for his opinion as to the cause of his defeat, Harlan said: "The people of Chicago became infatuated with the idea of immediate municipal ownership and the majority of them cast their votes that way. I believed and still believe that sure plans for the settlement of the traction question are the best, but the people thought different and voted in accordance with their convictions. There is not much that can be said about my defeat; the figures tell the story."

In the First Ward, usually controlled by Democratic Alderman Michael Kenna, familiarly known as "Hinky Dink," a novel method was utilized to get the lodging-house voters to the polls. Squads of men armed with bunches of cannon crackers were sent along the streets and soon there was a din sufficient to discount genuine artillery. The inmates of the lodging-houses were speedily organized and voted as rapidly as possible. A bell such as is used on cattle in the agricultural districts was used to arouse sleeping voters in the Twenty-fourth Ward.

Orders issued by Chief of Police O'Neil that every saloon in the city be closed were flagrantly disobeyed in the downtown district.

DUNNE'S STATEMENT.

"Party lines and personalities of candidates were entirely forgotten in today's election," said Judge Dunne tonight. "Municipal ownership was the one great issue before the people of Chicago today, and the returns very plainly show how the majority feel toward the private ownership of public utilities. It is the greatest victory municipal ownership ever won in this country.

"Every pledge that I made during the campaign will be kept. Chicago wants municipal ownership and during my tenure of office it will be my aim to bring about such a condition, as rapidly as possible. I will appoint a corps of engineers to make a survey of all the street railways in the city, so that we will know just how the city, when it secures control of the lines, will be able to handle the proposition. I believe that before many months we will see the city of Chicago owning and operating at least one street railway line.

"The traction question depends in a great measure on the action of the courts, but in the case where legal proceedings are pending I will endeavor to bring about an immediate settlement. It will be years before the city will come into possession of all the street railway franchises in Chicago, but we will gradually assume control of the different lines, and I believe the day will come when the people will control the entire street railway system of the city."

GREATEST VOTE EVER CAST.

Judge Dunne was elected by a plurality of 24,248 and received a majority of 945 of all the votes cast. He also had the distinction of receiving the greatest vote ever cast in Chicago for a candidate for the office of Mayor. He was given 161,659 votes out of a total of 322,373.

Harlan, the Republican candidate, received 137,411; Collins, the Socialist candidate, 20,323 and Stewart, Prohibition, 2980.

John F. Smulski, the Republican candidate for City Attorney, was reelected over his Democratic opponent by nearly 15,000 votes.

The other candidates on the Democrat ticket were elected by pluralities somewhat smaller than Judge Dunne. Frederick W. Blocki was elected treasurer and Anson City Clerk.

The new City Council will probably be Republican. The total count of wards has not yet been completed but the indications are that the Republicans will have thirty-six members in the Council to thirty-four Democrats.

SPIRITED KANSAS CONTESTS.
NO GRAFT AMONG ISSUES.
[BY THE ASSOCIATED PRESS—A.M.]

TOPEKA, April 4.—Cities of the first and second classes are holding municipal elections today. The weather is fair and a heavy vote is being polled.

In Topeka there is a most spirited contest. W. H. Davis, Republican candidate for Mayor, is charged with being friendly to corporation interests, in granting an electric lighting franchise. The labor unions are also making a fight against Davis, charging him with saying that $1.25 per day is enough wages for any laboring man. R. W. Blair, the Democratic candidate, is charged with being too friendly to the big corporations. The Prohibitionists are taking little interest, declaring that it will be a "wet" victory no matter who is elected.

At Kansas City, Kan., one of the most enthusiastic campaigns in years has been carried on. In that city there are four tickets in the field—Republican, Democrat, Socialist and Prohibitionist. The Republican candidate, T. B. Gilbert, is asking reelection, and the Democrats are working to elect W. W. Rose on a platform of "cheap gas, pure water, and no graft."

DEMOCRATIC MAYORS ELECTED.
[BY THE ASSOCIATED PRESS—P.M.]

KANSAS CITY, April 4.—The Democrats carried Kansas City, Kan., Leavenworth and probably Topeka, this being a revolution and entirely unlooked for in each case. The Topeka returns are incomplete, however.

William W. Rose (Dem.) was elected Mayor of Kansas City, Kan., today by probably 1500 plurality, defeating the present Republican Mayor, Thomas B. Gilbert, M. A. Waterman (Ind.) and W. J. Ketchner (Socialist.)

Of a total registration of 18,000 voters, 5000 were women, and the election of Rose is due to the support of the women voters. Leavenworth elected Peter Everhardy (Dem.) Mayor by 200 majority over D. A. Anthony (Rep.)

Finley Ross (Rep.) was elected Mayor of Wichita by a large majority, and the entire Republican ticket is elected.

WISCONSIN ELECTIONS.
STATE SCHOOL SUPERINTENDENT
[BY THE ASSOCIATED PRESS—A.M.]

MILWAUKEE, April 4.—Municipal elections are being held in many towns throughout Wisconsin today. In addition, a justice of the State Supreme Court, and a State Superintendent of Schools are being voted for.

In the State interest centers chiefly in the election of State Superintendent of Schools. Charles P. Cary, the incumbent, and Albert Salisbury of Whitewater, are running for this office on non-partisan tickets. John B. Winslow has no opposition as justice of the Supreme Court. In this city the early vote was light. At La Crosse, the issue is the closing of the gambling houses, which the Republican party has taken up. A heavy vote is being polled, with the mayoralty in doubt between William Torrance (Dem.) and George W. Bunge (Rep.)

STRIP NEGROES OF POWER.
ONE RESULT IN OKLAHOMA.
[BY THE ASSOCIATED PRESS—P.M.]

GUTHRIE (Okla.) April 4.—The negro question was the issue in the Guthrie city election today, and the citizens' ticket, headed by Dr. Duke for Mayor, and pledged to restrict the political powers of the negroes were successful, defeated the Democrats, now in power.

In Oklahoma City the Republicans defeated the Democratts, now in power, and elected Dr. Messenbaugh as Mayor.

Democratic tickets were successful at South McAlester, Anardako, Lawton, Newkirk, Ponca City and Shawnee.

RESULTS IN COLORADO.
MANY CONTESTS FRIENDLY.
[BY THE ASSOCIATED PRESS—P.M.]

DENVER, April 4.—Municipal elections were held today in all cities and towns of Colorado, with the exception of Denver. The heavy storm of the past three days kept voters at home, and the poll was light. In a number of towns, only one ticket was in the field, and in nearly all instances where there was more than one the contest was friendly. At Gunnison, the proposition to bond the city in the sum of $100,000 for waterworks and an electric-light system, carried. At Golden and Central City, the Republicans were victorious.

At Colorado Springs, Henry C. Hall (Dem. and Non.-Par.) was elected. A majority of aldermanic candidates of that ticket were also successful. A bitter fight was carried against the Republicans on the ground that they were friendly to the "whisky interests." Colorado Springs is normally Republican.

At Leadville, the Republicans elected only two Aldermen, less than a majority, the balance of the offices going to the Democrats.

John T. West (Dem.) was elected Mayor of Pueblo by at least 300 majority. The rest of the Democrat ticket was victorious by larger majorities.

Cripple Creek and Victor went Republican.

In all towns where the issue was the saloon, the opponents of liquor won except in Montrose. The Democrats were successful in the majority of towns where party lines were drawn.

No General Iowa Election This Fall.

DES MOINES, April 4.—The Iowa Supreme Court today handed down a decision sustaining the amendment to the State Constitution providing for biennial instead of annual elections By the adoption of this amendment, there will be no general election in Iowa this fall, and the terms of all officers whose terms expire then are extended one year.

Real Estate Dealers.

The tremendous volume of classified real estate advertisements now being regularly printed in the Sunday Times makes it necessary to ask patrons to get in their "Liner" copy as early as possible. Real estate dealers, especially, would confer a favor by turning in what advertising for Sunday they can get ready on Friday nights, and the balance by Saturday noon; 11 p.m. Saturday nights is the latest hour that classified announcements will be received, either over the counter or by phone.

Murine Eye Remedy.

A home cure for Eye troubles. Never fails. Used for infant and adult. Doesn't smart.

DEMOCRATS WIN IN COLORADO.

THEY CARRY MUNICIPAL ELECTIONS GENERALLY.

Mayor Wells of St. Louis is Leading His Republican Opponent by Small Figure—Negroes in Oklahoma in Danger of Being Shorn of Their Political Power.

[BY THE ASSOCIATED PRESS—P.M.]

DENVER, April 4.—A Democrat landslide struck Colorado where municipal elections were held today in all cities and towns excepting Denver. In Pueblo, Colorado Springs and Leadville, normally Republican, the Democratic tickets were successful; in the latter case, the first time in twenty years. In the smaller towns, where party lines were drawn, the Democrats won, the notable exceptions being Cripple Creek, Victor, Golden and Central City. A vigorous fight was made in Northern Colorado towns and also in towns on the western slope, against saloons, and in only one instance, that of Montrose, was the liquor element victorious. Heavy roads due to recent storms caused a light vote to be polled.

MAYOR WELLS RE-ELECTED.
RESULT OF ST. LOUIS FIGHT.
[BY THE ASSOCIATED PRESS—P.M.]

ST. LOUIS, April 5.—With 100 precincts missing out of a total of 405, Mayor Rolla Wells (Dem.) nominee for reelection is leading John A. Talty (Rep.) by 774. The returns for 305 precincts give Wells, 33,719; Talty, 32,945; Lee Merriweather (Ind. Public Ownership,) 2239.

The $9,000,000 bond issue, the proceeds of which were to have been used for municipal improvements, is generally conceded to have been defeated by a big majority.

LATER—At 2:15 a.m., 332 precincts out of a total of 405, gave Mayor Wells a plurality of 1065.

CARY RE-ELECTED.
[BY THE ASSOCIATED PRESS—P.M.]

MILWAUKEE, April 4.—Election returns up to midnight indicate that Charles P. Cary, the present State Superintendent of Schools, has been reelected over Albert Salisbury by a safe majority. Neither was a party nominee.

LINCOLN'S MAYOR A DEMOCRAT.
[BY THE ASSOCIATED PRESS—P.M.]

LINCOLN (Neb.) April 4.—Frank W. Brown (Dem.) was elected Mayor of Lincoln today by a plurality roughly estimated at 800.

LICENSE OR NO LICENSE.
[BY THE ASSOCIATED PRESS—A.M.]

OMAHA, April 4.—City and village elections are being held today in all towns in Nebraska outside Omaha, which is governed by a special charter. The interest is generally local, and no party lines are drawn. Nebraska being a local-option State, the principal issue is that of license or no license.

POLICE RAID ON REVOLUTIONISTS.

WARSAW SUBURB YIELDS MANIFESTOS AND ARMS.

Especially Hated Officer, While in Hospital, Recovering from Effects of Bomb Thrown, is Fired Upon by Intruder—Gorky Thanks Italians for Sympathy.

[BY THE ASSOCIATED PRESS—P.M.]

WARSAW, April 5, 12:45 a.m.—A strong body of police, aided by two companies of infantry, Tuesday night made a thorough search of Wola, a suburb of this city, inhabited by criminals, revolutionaries and suspected persons. The police seized quantities of revolutionary pamphlets and manifestos and revolvers and cartridges and arrested sixty-three persons. The search occupied the whole of the night.

While everyone was asleep Monday night in the hospital in which are the three policemen who were injured by the explosion by a bomb which was thrown into the police station at Praga, a suburb of Warsaw, Sunday, March 26, an unknown man entered the ward and went to the bedside of Policeman Sarap, at whom he fired his revolver three times. One shot took effect in the policeman's back. The assailant escaped before patients and attendants had time to recover from shock. Sarap has been especially hated on account of his brutality in the recent riots.

PANAMA GETS YACHT FOR NAVY.

NEW YORK, April 4.—A trim steam yacht, the Orienta, built on the lines of a torpedo boat and representing the navy of the Panama Republic, is anchored at a shipyard in Elizabethport, N. J., prepared to sail for Colon April 15. The yacht is well equipped with rapid-fire guns, searchlights and wireless telegraph. In command of Capt. Lovelace, formerly of Kansas City, she will make a business of running down smugglers and keeping order among the Indians along the eastern shores of the republic. The Orienta was built for a member of the New York Yacht Club, but did not meet his requirements. It is 185 feet long and of steel construction throughout.

WARSHIPS AT AUCTION.

Obsolete British Fighting Vessels Figure in Unusual London Sale.

[BY THE ASSOCIATED PRESS.—P.M.]

LONDON, April 4.—An unusual auction sale occurred at Chatham Dockyard today, when thirty-one obsolete British war vessels were sold to the highest bidder. The total realized was $680,000. The lots included twelve cruisers, among them being the warships Northampton and Australia, two torpedo boats and the training ship Exmouth. The terms of sale provide that none of the vessels could be sold to a foreign power. All of them must be broken up within twelve months.

The ships sold represented an original outlay of $15,000,000.

SECTIONAL LINES.

(Continued from First Page.)

the country, but also to Theodore Roosevelt the man. [Great applause.] We realize his eminent patriotism, his integrity, his fearlessness, and we all believe him to be a friend of the great common people throughout the country. We also look forward to him during the next four years as the ruler of this republic, to obliterate the last faint line of sectional differences that may exist in this country. [Applause.] I believe that it is in the power of this great man, who more than any President since the big-brained and big-hearted Lincoln, holds the affections and the confidence of the people of this country—I say, I believe it is more in his power than in the power of any other man to establish beyond question the fact that there is no North, no South, no East and no West in this country."

PRESIDENT'S SPEECH.

As the President stepped on the platform and the crowd saw him, a prolonged cheer went up. The President tried to speak but good-naturedly waited until the applause had died out. Then he said:

"Gov. Beckham, and you, my fellow-Americans: Surely any man would, indeed, be gratified to be greeted in this way by such an audience and be introduced as you have introduced me, Gov. Beckham. [Applause.]

"As the Governor has so well said, upon all the important questions, the questions that infinitely transcend mere partisan differences, we are fundamentally one. [Applause.] For in the question of foreign and international politics the points on which there can be no proper division on party lines infinitely exceed in number those on which there can be such division, and, Gov. Beckham, I shall do all that in me lies to justify the hope to which you have given expression, and to try to show myself the President of all the people of the United States.

"And, naturally, I feel particularly gratified at seeing here today, joined in this procession, the men who wore the blue and the men who wore the gray. [Applause.] In the dark days—now, keep just as quiet as you can; you won't be able to do anything more than see me, anyhow—[laughter and applause]—in the dark days each of you fought for the right as it was given him to see the right, and each of you has left us the right to feel pride not only in your valor, but in your devotion to what you conscientiously believed your duty. [Great applause.]

"And now we are one—[cheers and long-continued applause]—and as a reunited people we have the same right to feel pride in the valor of a man who conscientiously risked his life in the uniform of a Confederate that we have in the man who wore the blue [applause,] and as I passed by your ranks, oh, my friends in gray, today, and saluted the flag of our common country, held up by a man in the gray uniform, I felt that, indeed, we are one, and that we have been able to show mankind that the greatest war of the century can be followed by the most perfect union that any nation now knows.

"And in coming to this great and beautiful city of yours, I wish to congratulate you upon the history that is found here.

"I am glad, as I say, of the spirit that makes you wish to dedicate statues like this of Jefferson, like the great statue of Clay inside the Courthouse: It is a fine thing to keep to a sense of historic continuity with the past, and there is one statue that I wish the members in the national Congress from Kentucky to see is put up by the national government, and that is a national statue to Andrew Jackson, and the victors of the battle of New Orleans. The fight at New Orleans was one in which the whole nation had a share, as far as the glory and the profit went, and the whole nation, and not any one State, should join in putting that statue up.

"Now, I am going to say good-by, because there is a little movement there, and it will be better for the women and the small people if I let you get away. Good-by."

OLD KENTUCKY HOME.

As the President descended to the platform from the speaker's stand, the voices of two German singing societies burst forth with the strains of "My Old Kentucky Home," the President remaining uncovered until the famous song had been concluded. Then he spoke to the singers as follows:

"Gentlemen: I want to thank you for coming here to sing today, and I want to say just one thing suggested by your presence: We as a people are composed of men from many different stocks from the old world. Each stock can contribute something of great value to our national life. The people of German origin who have come here have contributed much in many different ways, and not the least of which they contributed has been the power to know what the joy of living means. There is one word I wish it were possible to translate, but it is not possible, I wish we could adopt it absolutely. It is 'gemuetlichkeit,' for 'gemuetlichkeit' is a mighty valuable asset. I hope as missionaries you will be able to teach us what it means and how to practice it all through. Good-by." [Laughter.]

The President and party again entered their carriages and after a short drive through several streets in the business district, arrived at the Louisville Hotel. The streets were massed with people and the President stood up in his carriage, bowing right and left in response to the cheering, which was hearty and continuous.

PRECIOUS GIFTS.

In the parlors of the hotel occurred one of the prettiest incidents of the day, the presentation of souvenirs to the President. These consisted of a massive silver flagon containing water from a spring on the old Lincoln homestead in Larue county, an inkstand from an oak which shaded the spring from which Lincoln drank when a lad, and a beautiful silver vase filled with orchids. The President was visibly touched by these gifts, coming as they did as a complete surprise. The presentation was made by Col. R. T. Durret, for twenty years a friend of the President, and in whose library Mr. Roosevelt years ago spent many hours gaining information as to the history of Kentucky and data as to the Lewis and Clark expedition. The group surrounding the President when the presentation was made included Gov. Beckham, Senator McCreary, Congressman Shirley and a few invited guests, numbering altogether not more than fifty. The President made a feeling response, saying that he felt more than ever that he was the President of all the people, North and South, East and West.

A hurried departure was taken, the President arriving on board the train at exactly 11 o'clock. A minute later, the Executive standing on the rear platform of the car, with cannon thundering a farewell salute less than a block away, and to the music of deafening cheers, the train moved out of the Seventh-street station and half an hour later was speeding across Indiana on its way to the Southwest.

KILLED BY THE SPECIAL.
[BY THE ASSOCIATED PRESS—A.M.]

STEUBENVILLE (O.) April 4.—It is learned today that Peter Hardy, aged 24, was killed by President Roosevelt's special train last night at Mingo Junction, while attempting to board an eastbound freight train.

WIRELESS TELEGRAPH.
FOR PRESIDENT'S USE.
[BY THE ASSOCIATED PRESS—A.M.]

GLENWOOD SPRINGS (Colo.) April 4.—During his hunting trip in Colorado, President Roosevelt will keep in constant touch with Secretary Loeb and his official staff at Glenwood. This will be accomplished by means of the wireless telegraph under the supervision of the military arm of the government. Plans to this end are now being perfected here by army officers. Two expert signal service corps telegraph operators have been detailed to accompany the President into the wilderness to send and receive messages. An army automobile will convey the field outfit as far as roads will permit, after which the machine will be transferred to the backs of horses. At Glenwood the sending station will be located on the summit of Lookout Mountain, where a large pavilion is located.

GERMAN TRADE BRITISH GRIEF.

SITUATION IN PACIFIC ISLANDS VERY UNSATISFACTORY.

Lord Lansdowne Promises the Earl of Jersey That British Commerce With Marshall and Caroline Islands Shall Not be Sacrificed or Absorbed by Teutons.

[BY THE ASSOCIATED PRESS—P.M.]

LONDON, April 4.—In the House of Lords today the Earl of Jersey asked the government to say what action had been taken regarding the treatment of British traders by the German government in the Marshall and Caroline islands. His Lordship said the question affected the general treatment of British traders in the Pacific by Germany, and it was the duty of the government to see that no right of British trade was sacrificed or absorbed by Germany or any other power.

Foreign Secretary Lansdowne said the matter was engaging the close attention of the government and that the most urgent representations had been made to the German government. He added that the situation was most unsatisfactory; in fact, there had been violation of Germany's agreement securing equal opportunities to German and British traders in German possessions in the Western Hemisphere.

Lord Lansdowne said the German government permitted a trading company in the Marshall Islands to combine its private trading capacity with governmental functions. The company had levied duties which were paid into its own pocket. This was a clear violation of the understanding between the two countries.

At present, he was unable to say what reply had been received from the German government, but the house might rest assured the matter would not be allowed to drop.

In the House of Commons tonight a resolution disapproving in principle taxation of corn meal and dairy products and declaring that any colonial conference entered upon except on the understanding that the country will not agree to such taxation, will result in failure, was carried unanimously. The government followed the tactics adopted in previous discussions of finance resolutions and the ministerial benches were deserted.

BROTHER VON KOOP A LEPER.

HONOLULU, April 4.—The Star says that Brother Serapion Von Koop, of the leper settlement at Molokai, is a victim of leprosy. His case is similar to that of Father Damien. Brother Von Koop, who is a native of Holland, went to the settlement in 1895. Eighteen months ago he detected signs of the disease in his system and came to Honolulu, where an examination confirmed his fears. He returned to the settlement, where he is now living as a ward instead of a helper.

BAD QUAKE IN BRITISH INDIA.

LONDON, April 4.—A dispatch to a news agency from Lahore, British India, says a violent earthquake has occurred there, accompanied by serious loss of life and great damage to public and other buildings. The Town Hall is almost razed, and the cathedral and Juma Masjid, one of the finest mosques in India, are seriously damaged. Other big buildings are cracked and fissured. Many houses in the native quarter collapsed.

If you fear Grip or Pneumonia, remember the best remedy is Piso's Cure. 25c.

City Hotels.

Hotel Rookwood
Cor. 8th and Olive Streets.
Modern, steam heat, hot and cold water and telephone in every room. Special rates to permanent couples. American plan: Couples, $12 to $18 per week; $50 to $65 per month. European plan: Rooms, $2.50 to $7 a week. Special monthly rates. Home 'Phone 5537. E. R. PARMELEE, Prop.

Abbottsford Inn Cor. Eighth and Hope Streets.
Modern—home-like. A typically California hotel, using none but California's products.
Cuisine, a feature, under the management of one of Fred Harvey's oldest and best chefs.
RATES MOST MODERATE.

Hotel Bellevue Terrace Sixth and Figueroa
RATES $25 PER MONTH AND UP.

The Bachelor
320 W. 5th St.
Between Hill and Broadway, new, handsomely furnished rooms, single or en suite, with or without private bath, steam heat, and all modern conveniences; just opened.

City Restaurants.

The Angelus Grill
Improved Service Increased Business

Cafe Bristol
FOURTH AND SPRING
EXQUISITE MUSIC
INTELLIGENT SERVICE
SEATING CAPACITY 1200

DEL MONTE TAVERN
SWELL RESTAURANT.
219-221 West Third Street.

Resorts.

IF YOU HAVE BEEN TO REDLANDS
Come Again
It is More Beautiful Than Ever This Month
Hotel Casa Loma
Redlands, California
F. S. ROSE, Manager.
Los Angeles Office 207 W. Third st.
RATES $17.50 PER WEEK AND UP.....

City Hotels.

The Leighton
2127 WEST SIXTH
110 OUTSIDE ROOMS.
FIRST SEASON.
A high class family hotel.
F. A. CUTLER, Manager
Location:
NORTH SIDE WESTLAKE

HOTEL ALVARADO
N.E. Corner Westlake Park.
NEW, FIRST-CLASS, BEAUTIFULLY LOCATED, MISSION FAMILY HOTEL. CORNER OF ALVARADO AND 6TH STS. 100 SUNNY ROOMS. MODERATE RATES.
W. B. CORWIN, Prop.

...HOTEL LANKERSHIM...
Seventh and Broadway
350 ROOMS 160 BATHS
The largest, most perfect appointed hotel in the city.

HOTEL TRENTON FAMILY and TOURIST
Best location, slightly elevated. Fireproof. Absolutely new. Steam heat. Hot and cold water. Long distance telephones in rooms. Elevator. Largest roof garden. Cafe unsurpassed. European plan, 165 outside rooms. 427 S. Olive, near Temple (Hazzard's) Auditorium. Two blocks from Fourth and Broadway. Owned and operated by Peery Investment Company.

San Francisco Hotels.

"Just Like a Pleasant Home."
New Russ House SAN FRANCISCO, CAL.
CHAS. NEWMAN CO., Props.
Convenient to all car lines, places of amusement and prominent buildings. A hotel of unexcelled service. European, $1.00 per day upward; American, $2.00 per day upward. Special rates to families.

When you go to San Francisco stop at
HOTEL LANGHAM MASON AND ELLIS STS.
HARRY R. RAND.

Resorts

Only Forty Minutes Away
THE FAMOUS HOTEL
Arcadia
Santa Monica by the Sea
Combines all the attractions of every resort in California. Moderate weekly and monthly rates.
For information address
A. D. WRIGHT, Proprietor.
Or Los Angeles office, 207 West Third Street.

Rheumatism
Sciatica—all uric acid complaints—Disorders and Nervous Diseases treated. A positive cure at the
HOT MUD BATHS
RELIEF HOT SPRINGS
SAN JACINTO, CAL.
For Terms, address:
TRAVEL & HOTEL BUREAU, 307 W. Third St., Los Angeles, Cal.
E. F. HOBERT, Mgr.
Phone Suburban 84. SAN JACINTO.

The Glendale Sanitarium
GLENDALE, CAL.
The latest additional link to the great chain of BATTLE CREEK (MICH.) SANITARIUMS. Electric cars leave Sixth and Main for Glendale every 10 minutes.

THE CYNTHIA
Most modern and elegantly furnished buildings of Southern California. Private room apartments with all modern conveniences, fronting the new pleasure pier.
LONG BEACH, CALIFORNIA
Home Phone. Address letters P.O. Box 8

ELSINORE MUD BATHS
Individual cemented baths for every patient; have your own mud. Sure cure for Rheumatism, Kidney, Stomach, and Blood Disorders. First-class accommodations and service at Lakeview Hotel. For rates, information, etc., address
C. S. TRAPHAGEN, Mgr., Elsinore.

THE BUNDY HOT SPRINGS, LOCATED in Elsinore, Riverside county, Cal., especially good for stomach, kidneys, rheumatism. Hotel and baths practically under same roof. No staging. Santa Fe, L. G. Maxwell, Prop.

HOTEL SIERRA MADRE, Sierra Madre, 15 miles east in Mt. Wilson foothills, overlooks San Gabriel Valley and Baldwin's Ranch; no fogs or frosts; American cook. S. C. LINS, Prop., L. A. Office, 207 W. Third St.

Catalina Grand View Hotel
Is now open for guests. Call at Los Angeles office, 222 S. Spring and 207 W. Third St., or write GEO. E. WEAVER, Agent.

Hotels and Resorts.

If you want a nice, quiet place to stop, go to
HOTEL PALMYRA
Located at ORANGE, the junction of Santa Fe Railroad where the surf is developed, situated from the Kite-Shaped Track.
BEAUTIFUL DRIVES. FINE SCENERY.
Convenient to Ocean or Mountain. Best Water in the State and no better in the world. An ideal spot for headquarters while looking around. Free 'bus to and from the House. RATES REASONABLE.
HOTEL PALMYRA - - Orange, Cal.
SUNSET TELEPHONE—ORANGE, MAIN 131.

Superb Routes of Travel.

SANTA CATALINA ISLAND—
Fast Steamship Cabrillo
CAPACITY 1000—1½ hours, San Pedro Breakwater to Avalon, connecting with Lake, 8:50 a.m., and Southern Pacific, 9:05 a.m., trains from Los Angeles daily.
SATURDAYS—EXTRA EVENING BOAT—Trains leave Los Angeles, Lake 4:45 and Southern Pacific 5:00 p.m. Also by Pacific Electric via Slauson Junction and Southern Pacific at Dominguez Crossing for the
Eruption of Sugar Loaf and Illumination of Avalon Bay
Regular Fare, Round Trip $2.75; Saturday and Sunday Excursion $2.50. Fare from Los Angeles or Dominguez—Excursion $2.50, Regular $2.75.
SUBMARINE GARDENS AS SEEN THROUGH TWENTY FATHOMS CRYSTAL WATERS ARE WONDERFUL
Company reserves the right to change steamers, their time and date of sailing without notice.
HOTEL METROPOLE—Cuisine Unexcelled.
BANNING COMPANY, Huntington Building. BOTH PHONES 21

GLASS-BOTTOM POWER BOATS Cleopatra, Lady Lu and Mon Ami for Marine Gardens and Moonstone Beach, 9 a.m., daily, landing one hour at the beach to gather moonstones. Trips to Seal Rocks at 1:30 and 2 p.m., 1:30 boat returning in ample time to catch returning steamer. Buy tickets half hour. The sight of your life. Don't miss it. Santa Catalina Island.

SAN DIEGO—APRIL 12, 1905.
Excursion via Santa Fe. Round Trip $4.00
Information and Tickets HUGH B. RICE CO., 218 West Third Street, Los Angeles.

Timely Special Announcements.

CHILDREN'S PICTURES—
IN CHARACTERISTIC ATTITUDES
New Studio 336½ S. Broadway
Awarded 16 medals. Unquestionable artistic indorsements. Latest award, Boston, December, 1904.
Steckel

PURE
Hill's California Olive Oil
JAMES HILL & SONS CO.

WARM PLUNGE—North Beach, Santa Monica—
Filled fresh every day. Safe Surf Bathing free from dangerous currents.

ANY PIANO—$5.00 FIRST PAYMENT. $5.00 MONTHLY. NO INTEREST.
FITZGERALD'S
113 SOUTH SPRING ST.

Only
Forty
Minutes
Way
THE FAMOUS HOTEL
Arcadia
Santa Monica by the Sea
combines all the attractions of every resort in California. Moderate weekly and monthly rates.
information address
WRIGHT, Proprietor.
Los Angeles office, 207 West Second street.

Rheumatism
all uric acid complaints—Blood and Nervous Diseases there is a cure at the
HOT MUD BATHS
OF HOT SPRINGS!
SAN JACINTO, CAL.
TRAVEL & HOTEL BUREAU, 257 W. Third St., Los Angeles, Cal.
F. HOBART, Mgr.
SAN JACINTO.
Glendale Sanitarium
GLENDALE, CAL.
additional link to the great BATTLE CREEK (MICH.) SANITARIUMS. Electric cars leave Main for Glendale every 15
THE CYNTHIA
elegantly furnished for Southern California. Possesses with all modern conveniences the new measure plan of BEACH, CALIFORNIA.
Address letters P.O. Box 1
MUD BATHS
cemented baths for every guest's own use. Cure for Kidney, Stomach, and Blood Diseases. Finest ocean location at Redview Hotel. For rates, address
TRAPHAGEN, Mgr., Elsinore.
HOT SPRINGS, LOCATED Riverside county, Cal. For stomach, kidneys, rheumatism be practically under same management as Fe. L. G. Magwell, Prop.
SIERRA MADRE, Sierra Madre, in foot of Mt. Wilson foothills; one of the most beautiful Valley and Baldwin Ranch; American cook. S. C. Hoag, Prop. A. Office, 257 W. Third St.
Grand View Hotel
for guests. Call at Los Angeles office, 257 W. Third St. or GEO. E. WEAVER, Asst. Mgr.
to stop, go to
MYRA
ahead where the surf line
SCENERY.
climate and no better in the world.
ARABLE.
Orange, Cal.
MAIN 131.
Travel.
Cabrillo
Avalon, connecting with all from Los Angeles daily. Trains leave Los Angeles, foot of 8:00 p.m. Also by Pacific Steamship Co. Crossing for the
Pavilion of Avalon Bay.
Every day Excursion $2.50. Saturday, $2.50, Regular $2.75.
HIGH TWENTY FATHOMS ARE WONDERFUL.
Call for their time and date of sailing.
Unexcelled.
BOTH PHONES 24
TS Cleopatra, Lady Lee and Mon Amie leave daily, landing one hour on Catalina at 1:30 and 8 p.m., the new steamer, Bay trips every day. Santa Catalina Island.
Trip $4.00
Tours.
Steel
RE
Olive Oil
HILL & SONS CO.
Santa Monica—
from dangerous currents.
FITZGERALD'S
213 SOUTH SPRING ST.

PACIFIC SLOPE.

AFTER KINGS IN CALIFORNIA.

Federal Grand Jury on the Lumbermen's Trail.

Government Says Chinatown is Now Plague Free.

Goucher Gets Long Term in San Quentin Prison.

[BY THE ASSOCIATED PRESS—A.M.]

PORTLAND (Or.) April 4.—After a session of fifty days, the United States grand jury today reassembled to resume investigation of the land frauds in this State. United States District Attorney Francis J. Heney was early on the ground, with Secret Service men Burts and Neuhausen, beside other agents of the government, in session at official capacity.

Witnesses in larger numbers than at any previous time in the history of the investigation are here. A large number of the witnesses now awaiting the jury of subpoena are entrymen in the Roseburg land district. Other witnesses present are abstractors and officials of the land office through which the entries passed, and lawyers and real estate dealers. Atty.-Gen. Crawford is awaiting the pleasure of the jury and his presence is the cause of much speculation.

It is reported that the operations of several California lumber companies will be subjected to inquiry and it is suggested that some of the lumber kings of that State cannot escape indictment.

Henry W. Miller was brought into the United States District Court today and after waiving the hearing of the indictment against him, entered a plea of guilty. He is a member of the firm of Miller & Kincart and is accused of fraudulent transactions in Southern Oregon. He also got into trouble in Southern California in much the same way and for some time has been in jail in San Francisco on account of not being able to furnish bonds on an indictment charging him with illegal operations in the vicinity of Redding.

SHUCHER GETS LONG TERM.

FATHER PLEADS FOR MERCY.

[BY THE ASSOCIATED PRESS—A.M.]

SAN FRANCISCO, April 4.—Alan Shucher, convicted of murder in the second degree for complicity in the killing of Policeman Eugene C. Robinson, January 21, 1902, was sentenced today by Superior Judge Cook to twenty-five years' imprisonment in the State prison at San Quentin.

After the usual statutory plea for a new trial had been denied, ex-Senator Shucher, father of the condemned man, and also his attorney, made an eloquent plea for mercy.

Dist.-Atty. Byington replied with the assertion that the evidence showed the crime was to be thoroughly bad and full of pity. When the sentence had been pronounced, ex-Senator Shucher asked for a stay of execution for ten days, which was granted.

BORDER SHOOT POLICEMAN.

FAILS TO BLOW SPOKANE SAFE.

[BY THE ASSOCIATED PRESS—A.M.]

SPOKANE (Wash.) April 4.—Policeman R. A. Dolliver was shot by a band of robbers early today. The burglars' party opened fire without warning before Stoike had seen the robbers. The bullet passed through the policeman's neck and shoulder, partially stunning him and rendering him helpless. Dragging the wounded man down the railroad tracks to a dark place, the robbers left him there to die, and went back to the safe of M. J. Shinn & Co. Stoike could hear them at work and heard the blast of nitro-glycerine, but could not move or give an alarm. Failing in their effort to open the safe, the robbers left. Stoike lay beside the tracks until found by the railroad men. He is now in the hospital, with poor chances of recovery.

Mayor McBride has offered a reward of $500 for the arrest of the robbers.

CHINATOWN PLAGUE-FREE.

DR. BLUE ORDERED TO NORFOLK.

[BY THE ASSOCIATED PRESS—A.M.]

SAN FRANCISCO, April 4.—Dr. Rupert Blue, head of the United States Marine Hospital Service in this city, has received orders from Washington detaching him from his port here and directing him to report at once to take charge of the service at Norfolk, Va. Dr. Blue started today, leaving the station here in charge of Dr. D. H. Curry, who has been his first assistant.

Dr. Blue's duties here related chiefly to investigating the plague conditions in Chinatown, and all the sanitary work in that part of the city, so far as executed by the government, has been under his direction.

"I was told that I would be kept here for a year after the last case of plague was discovered," he said, "and it has now been fourteen months since a case was found. Chinatown is now in good sanitary condition and I have no fear of any more plague."

FELONY EMBEZZLER CAUGHT.

DISPOSED OF SAMPLE JEWELRY.

[BY THE ASSOCIATED PRESS—P.M.]

STOCKTON, April 4.—William Cohen, alias William Sampson, alias William Simpson, was arrested tonight by the local police department on a charge of felony embezzlement.

March 7, 1905, the Pinkerton National Detective Agency sent circulars throughout the country, which contained a picture of William Cohen and also his description. The circular states that Cohen disposed of sample jewelry belonging to Stone Bros., a prominent jewelry house of Chicago, which was valued at over $1000. He admitted that he left Chicago about March 1, but says he went direct to Sacramento and, after remainnig there a couple of weeks, came to Stockton in search of work, finally seeuring a job with a local firm.

The man under arrest in every way answers the description contained in the circular and his picture is an exact likeness of the man wanted in Chicago. Chief of Police Walker sent a telegram to the Pinkerton offices in San Francisco as soon as the arrest was made.

NATIONAL GUARD'S CHANCE.

SHOOTING TOURNEY AT SEAGIRT.

[BY THE ASSOCIATED PRESS—P.M.]

SACRAMENTO, April 4.—Adjt.-Gen. Lauck of the National Guard of California announced today that he is preparing to send a team of eighteen riflemen to Seagirt, N. J., to compete in a target-shooting tournament with similar teams from the regular army, the navy, the marine corps and from the National Guards of other States. The shooting squad from each of the departments and States will consist of twelve men, but six extra men will be sent so that if subs are needed they will be on hand.

It will cost at least $5000 for the Californians to make the trip. Gen. Lauck says the funds for expenses will be furnished by the Federal government. Orders are to be issued at once for the inauguration of competitive target practice throughout the State, as it is the desire of the National Guard commanders to send the best riflemen they can find who are members of the National Guard. The competition is open to all National Guardsmen in the State, whether officers or enlisted men.

CONART COMMANDER.

SONS OF VETERANS' DOINGS.

[BY DIRECT WIRE TO THE TIMES.]

SAN FRANCISCO, April 4.—[Exclusive Dispatch.] The nineteenth annual encampment of the Sons of Veterans, California Division, ended today with the election of officers, George W. Conart of Los Angeles being elected Division Commander, and H. A. Longfellow of Oakland, Senior Vice-Commander. Past Commander Wilson was elected Treasurer. Commander Conart reserved the appointment of his staff until later. A banquet at the California Hotel in the evening followed. Commander-in-Chief Dustin, Senior Vice-Commander-in-Chief Otis, Commander Conart and other Southern California members leave for home in the morning, and may be accompanied by some members of northern camps. Commander Munsey and comrades of Rosecrans Camp of Los Angeles have arranged a reception for Thursday night.

GRAND OPERA SEASON.

PROMISES TO BREAK RECORD.

[BY THE ASSOCIATED PRESS—P.M.]

SAN FRANCISCO, April 4.—The season of grand opera by the Conried Metropolitan Opera Company which begins in this city Thursday night, promises to be the most successful, both artistically and financially, of any recorded in the West. The advance sale has almost, if not quite, equaled the total receipts of the lately-concluded season in Chicago, which was unprecedentedly large. A noteworthy feature of the sale has been the large demand from cities and small towns in the neighborhood of San Francisco. Every seat for "Rigoletto," the opening opera, has already been sold and there has been a great rush for the three performances of "Parsifal."

Mr. Burgstaller, the Parsifal of the company, and Mr. Van Rooy, who is to sing the part of Amfortas in "Parsifal," arrived in the city today. Several more artists, including Mmes. Sembrich, Nordica and Mr. Caruso, will arrive tomorrow.

SLOPE BRIEFS.

Ventura Man Succeeds Barham.

SACRAMENTO, April 4.—Gov. Pardee this afternoon appointed N. Blackstock of Ventura, Bank Commissioner, to succeed Guy B. Barham of Los Angeles, resigned. The appointment is for Barham's unexpired term. Barham's resignation has been in the hands of the Governor for some time, and was induced by the press of other business. Blackstock is a former railroad commissioner.

Sixty Million Gallons Daily.

SAN JOSE, April 4.—In the suit by local fruit growers against the Bay Cities Water Company, to restrain the company from diverting the waters of Coyote Creek, it was brought out today that the company, after damming the Coyote gorge, expects to be able to deliver a daily supply of 60,000,000 gallons of water, and that its Coyote reservoirs will have a retaining capacity of 60,000,000,000 gallons.

ALLEGE MISREPRESENTATION.

Stockholders in Ubero Plantation Concern Move to Bring Its Affairs Into Court.

[BY DIRECT WIRE TO THE TIMES.]

BOSTON, April 4.—[Exclusive Dispatch.] Charles W. Abbott and Ada Abbott, stockholders in the Ubero Plantation Company, have brought suit here as a preliminary move to bring the affairs of the Ubero concern into court for investigation. The defendants are James A. Weegar, Ferdinand E. Borges of this city, and William D. Owen, ex-Congressman of Logansport, Ind., chief promoters of the Ubero bubble.

The plaintiffs claim that they were induced to purchase stock by misrepresentations, Abbott paying $4500 for eight shares and Ada Abbott paying $2100 for three shares, in ignorance of the fact that the Ubero company had contracted with the La Puerta Plantation Company to clear and develop the former's land and turn over to the latter all its capital stock, less 10 per cent. commission. They also claim ignorance of the fact that the La Puerta Plantation Company had sub-let the contract to another concern, the La Puerta Development Company, for $200,000, and that the latter had again sub-let the contract to certain individuals.

The deeper the investigation goes, the more wheels within wheels are found, with no return for the vast sums spent. Not over $75,000 was spent on the properties, large sums being used for rich mahogany office furniture and mother-of-pearl signs for the headquarters in Boston, and many other extravagances.

JEROME HAS SMITH LETTERS.

NEW YORK, April 4.—Five packages of letters, believed to contain the correspondence found in the possession of J. Morgan Smith and his wife, the long-sought witnesses for Nan Patterson's trial, when they were arrested in Cincinnati last week, were delivered by the postal authorities to Dist.-Attorney Jerome today. Unless the proceedings in Cincinnati over the extradition of J. Morgan Smith and his wife is ended this week and the couple started on their way to New York, Dist.-Atty. Jerome will ask for a further postponement of Nan Patterson's trial. It was set for next Monday. Jerome said today, after he had read the letters from Cincinnati, that he did not call either Mr. or Mrs. Smith as witnesses for the people.

HYDE MERELY AN INCIDENT.

Grand Battle for Control of Equitable Life.

Papers Mercilessly Cartoon Young Millionaire.

Hyde's Faction Determined to Oust Alexander.

[BY DIRECT WIRE TO THE TIMES.]

NEW YORK, April 5.—[Exclusive Dispatch.] The Equitable fight has developed into a grand battle between financial giants for control of the greatest life insurance concern in the world. Each hour the fight grows more bitter. Young James Hazen Hyde has became a merely ridiculous incident. Papers here cartoon him mercilessly in a manner that would bring blushes to most manly cheeks or send many after the perpetrators bent on vengeance. The city laughs at the cartoons, but Hyde seems oblivious to ridicule and even seems to enjoy notoriety such as most men would shrink from.

The World this morning describes Hyde's visit to a theater last evening and says he made himself most conspicuous and succeeded in dividing honors with the star. The cartoons are all along effeminate lines, showing Hyde delicately and immaculately clad, be-corseted and bepowdered and wearing high-heeled French slippers and the whole city is laughing at him.

It was given out last night that Hyde's faction is determined to oust President Alexander and that ex-President Grover Cleveland has been offered Alexander's place. Cleveland's friends declare that ten presidential salaries could not inveigle the old man away from his quiet life in Princeton, free to go and come, fish and hunt to his heart's content.

The general American public can understand and stand an Anglo-American, but they cannot understand or stand a French-American like Hyde. His social aspirations and his social functions have made Hyde a shining mark for both artist and editor and he is being grilled to a turn.

Yesterday the worm turned in earnest and a battle royal is expected at the directors' meeting today. Hyde is determined to have the heads of Alexander, Tarbell and other big officials who have aligned against him. Alexander's friends say that neither he nor Tarbell is in danger, that the fight now is really one for the good opinion of the public, and being so, Alexander and Tarbell, who are insurance men and the real brains of the great organization, have nothing to fear. The Equitable dare not let them go.

Hyde issues a long statement, charging Alexander with bad faith and conspiracy. He alleges that Alexander originated a plot against him and the sacred trust created by his father. The climax will probably come at today's meeting.

NEW PHASE OF FIGHT.

HYDE ASSUMES AGGRESSIVE.

[BY THE ASSOCIATED PRESS—P.M.]

NEW YORK, April 4.—The fight in the Equitable Life Assurance Society assumed a new phase tonight, when several letters that heretofore have been carefully kept secret were made public. Further interest was aroused by a persistent report, emanating from an apparently reliable source, and so far not denied, that Vice-President Hyde and his friends in the society had decided to assume the aggressive. According to the report, the Hyde party will force James W. Alexander and Gage E. Tarbell to retire from the presidency and second vice-presidency, respectively, of the society, at the meeting of the board of directors to be held next Thursday.

This report was strengthened tonight by the fact that both parties gave out certain letters and statements bearing on the questions in dispute. Mr. Hyde's contribution was the letter which he wrote to the Equitable directors on February 15, when the fight for mutualization first came officially before the board. At the time this letter was carefully guarded and only its general tenor was allowed to become known. The letter is a lengthy history of the Equitable and Mr. Hyde's position under the terms of his father's bequests, and in it Mr. Hyde formally charges President Alexander with "gross breach of trust to my father and me."

Mr. Alexander's contribution to the history of the controversy is his letter to the State Superintendent of Insurance defining his position and acquiescing in the compromise plan for the mutualization of the society. It is interesting in that he declared that his consent was given with reluctance, because he felt that he could not take the responsibility of rejecting even the measure of control by the policy holders.

On behalf of Hyde, a statement was giver out with reference to this letter, which charges that Alexander's action in this matter was a breach of faith.

Second Vice-President Gage E. Tarbell is the target of an open statement given out by Alexander S. Bacon, counsel for certain policy holders. This statement declares that Mr. Tarbell is the real leader of the Alexander forces and brings up the charge that Tarbell, just prior to the beginning of the present controversy sold back to the Equitable for the sum of $135,000, all his interests in renewals or future business.

In Hyde's letter to the directors he says he was called into conference with President Alexander on February 3, when but two business days intervened before the directors were to meet to elect officers, and told that a "large number of officers of the Equitable Society, under his leadership and initiative, had signed a memorial addressed to the directors, demanding that steps be taken which would result in placing the policy holders in control of the corporation to the exclusion of the stock control."

The letter also says he was given a legal opinion to the effect that it was the duty of the officers to bring this matter before the directors, together with a paper signed by a majority of the officers charging Mr. Hyde with personal unfitness for the office of vice-president.

Hyde said in the letter that the movement was conceived and guided by Alexander secretly, so far as he and his associates in the directorate were concerned, and that signatures to the charges had been secured from officers and heads of departments with whom he had not been in contact. Hyde continued:

"I shall not in this statement undertake to discuss or paliate any personal indiscretions which may have given occasion for just criticism, but I have no hesitation in contrasting all of these with the attitude which has been taken in this matter by James W. Alexander, a man of mature years, of wise business experience and of such abilities that it is impossible he should have misconceived the solemn duties devolved upon him under the instrument of trust executed by my father."

Hyde said that he had never antagonized Alexander in the selection of Equitable directors, and that he could not be justly charged by Alexander with the usurpation of any of his functions. He also praised the character of the present board. He charges Alexander with breach of trust and the letter closes with Mr. Hyde's offer to transfer his stock vote to a board of trustees pending the adjustment of a mutualization plan.

President Alexander's letter to Superintendent of Insurance Hendricks, written on March 27, was in reply to that official's inquiry as to Mr. Alexander's attitude on the proposed amendment to the Equitable charter.

The statement given tonight in Hyde's behalf by one of his friends, denied the charges made by Mr. Alexander that Hyde had largely usurped the powers and authority of the president, and quotes from the by laws of the Equitable to show that practically all the power of the secretary is vested in the president.

These letters and statements have further increased the already keen interest in Thursday's meeting of the Equitable directors, which it is now generally believed will be of a very decisive character.

PITH OF NEWS FROM THE MIDDLE WEST.

[BY DIRECT WIRE TO THE TIMES.]

CHICAGO April 4.—[Exclusive Dispatch.] The promise of cold weather for election day was fulfilled and early voters shivered as they stood in line at the polling places in a temperature of 38 degs., a drop of 30 degs. from yesterday afternoon. There was this improvement throughout the day. The maximum temperature was 56 degs., shortly after midnight. A high wind blew from the northwest. Middle West temperatures:

	Max.	Min.
Omaha	56	34
Minneapolis	46	28
Chicago	56	46
Duluth	32	18
Kansas City	58	46
Milwaukee	60	42
Cincinnati	50	36
Cleveland	56	36
Detroit	40	22
Port Huron	50	38
Grand Rapids	54	40
Indianapolis	46	28
Louisville	46	38
Memphis	48	36
Nashville	46	32
Pittsburg	68	26
Buffalo	36	34
Rochester	42	40
Albany	38	32
New York	62	24
Boston	48	30
Portland, Me	54	44
Washington	56	40
Charleston	34	32
Jacksonville	62	52
Tampa	44	38
Mobile	48	24
New Orleans	44	32
Galveston	52	36
Dallas	46	32
Fort Worth	56	42
Little Rock	46	36
Fort Smith	46	34
Oklahoma, Ill	58	40
Oklahoma, Mo	54	38
Denver	56	42
Cheyenne	46	22

PHILANTHROPICALLY PRODDED.

[BY DIRECT WIRE TO THE TIMES.]

CHICAGO (Ill.) April 4.—[Exclusive Dispatch.] Stella Grady, of Chicago, agent of the Illinois Children's Home Aid Society, went before the grand jury today and presented a story of cruelty, which resulted in the arrest of Mr. and Mrs. Archibald McKinney. The McKinneys are wealthy and very prominent in church and social circles. According to the testimony the child was inhumanly beaten and prodded in the back with the tines of a fork.

PRELATE MADE PROMISES.

[BY DIRECT WIRE TO THE TIMES.]

MONTREAL, April 4.—[Exclusive Dispatch.] A great sensation was created by the statement issued by the Manitoba government, in which it accuses the papal ablegate in Canada, Monsignor Sbaretti, of promising to see the Manitoba boundaries extended north as far as Hudson's Bay if the government would agree to favor separate schools, adding that the desire in past years to have the boundaries extended westward was then foiled by the refusal to agree to separate schools.

AND ANSON WEARS A SMILE.

[BY DIRECT WIRE TO THE TIMES.]

CHICAGO, April 4.—[Exclusive Dispatch.] Adrian C. Anson, otherwise "Captain" Anson, the veteran baseball player, wore a smile tonight that could be measured only by the breadth of his countenance. "It's a great game," commented Anson, when he was assured he was elected City Clerk. "There's more fun in it than hitting a homer when the bases are full and your side's three to the bad. There's only one thing that comes within a mile of it. And that's winning a pennant."

THAW MARRIES MISS NESBIT.

[BY DIRECT WIRE TO THE TIMES.]

PITTSBURG, April 4.—[Exclusive Dispatch.] Harry Kendall Thaw, the young millionaire, was this evening married to Florence Evelyn Nesbit, a former chorus girl and professional model on both sides of the Atlantic. The ceremony was performed by Rev. Dr. McEwan of Third Presbyterian Church and was witnessed by Mrs. William Thaw, mother of the bridegroom, and a few other relatives. Mrs. William Thaw, who last fall bitterly reproached her son for his pursuit of Miss Nesbit, was apparently reconciled. She kissed the pretty little bride and the three had dinner together. Young Thaw with his bride will sail for Europe in a few days.

FROSTS KILL HESSIAN FLY.

[BY DIRECT WIRE TO THE TIMES.]

LINCOLN, April 4.—[Exclusive Dispatch.] Recent frosts, it is reported, have killed the Hessian fly and will prevent great damage to the growing winter wheat crop.

LUCKY OR UNLUCKY?

[BY DIRECT WIRE TO THE TIMES.]

PRINCETON (Ind.) April 4.—[Exclusive Dispatch.] Miss Sallie Mae Pinion and Robert James eloped to Vincennes today and were married. They had been engaged thirteen years.

DONE WITH THE TOTEM.

Clothing Manufacturers Have No Further Use for the Union Label.

[BY THE ASSOCIATED PRESS—A.M.]

NEW YORK, April 4.—There is a tendency among clothing manufacturers of the country to discontinue entirely the use of the union label, according to reports read before the National Labor Bureau of Clothing Manufacturers, which met in annual convention here today. About fifty members, representing thirteen cities, including Baltimore, Chicago, Philadelphia, Rochester and Cincinnati, as well as New York, were present at the meeting. It was reported from all the various markets represented that the utmost harmony prevails at present between manufacturers and employés, and that the open shop movement is gaining ground.

SUNSET TELEPHONE AND TELEGRAPH CO.
Costs Little
To have a Sunset phone in your residence, only 5c a day. Saves time, strength, car fares. Priceless in an emergency. Telephone Contract Dept. Main 47.
SUNSET T. & T. CO.

Capitol Flour
A loaf to delight the housekeeper, a bread to satisfy the hungry—
CAPITOL FLOUR.
makes it.
Every sack guaranteed.

To Print Shop
Easter Favors
You want the worthwhile sorts; finely decorated satchets, appropriate sentiments and quotations; and for the little folks, fluffy ducklings. Don't delay your selections too long.
Ford Smith & Little Co
313 SOUTH BROADWAY
Next door North of Coulter's

BELT BUCKLES
New Spring designs in beautiful gold plaited buckles—the correct thing for women's wear. Prices 75c to $2.00. A wide variety to choose from.
J. ABRAMSON,
143 South Spring Street

THE NORTH WESTERN LINE
G.C. & N.W.R.Y.
NORTH-WESTERN
Union Pacific Excursions
through to
CHICAGO and the EAST
Excursions Every Day
Personally conducted parties leave Los Angeles every Tuesday, Wednesday and Thursday for Chicago, St. Paul, Minneapolis, Duluth and all points east. Leave San Francisco one day later. Choice of routes. Double berth in tourist cars only $7 to Chicago.
For full information apply to or address
J. H. Pearman, Asst. Exc. Mgr.
UNION PACIFIC OVERLAND
247 S. Spring St. Los Angeles

Ocean Steamships.
North German Lloyd.
Fast Express Service
PLYMOUTH—CHERBOURG—BREMEN.
K. Wm. II, Apr. 18, 8a.m. | Kronprinz May 30, 1p.m.
Kronprinz, May 2, 3am | Kaiser, June 6, 10 a.m.
Kaiser, May 9, 10 a.m. | K. Wm. II, June 13, noon
K. Wm. II, May 16, 1p.m. | Kronprinz, June 27, 11 am
Twin-Screw Passenger Service
BREMEN DIRECT.
Rhein, Apr. 18, 10 a.m. | *Kurfuerst, M'y 18, 10am
Brand'b'g, Apr. 27, 10am | *Altes, May 25, 10 a.m.
*Barbar'sa, May 4, 10am | *Bremen, June 1, 10am
*Friedrich, May 11, 10am | Neckar, June 7, 10 am
*Will call at Plymouth and Cherbourg.
Mediterranean Service
GIBRALTAR—NAPLES—GENOA.
Luise, April 15, 12 a.m. | Luise, May 20, 11 a.m.
Neckar, Apr. 22, 11am | Irene..., June 3, 11 a.m.
Irene, April 29, 11 a.m. | Albert, June 17, 11 a.m.
Albert, May 13, 11 a.m. | K. Luise, June 24, 11am
*Naples only.
OELRICHS & CO., No. 5 Broadway, N. Y.
ROBERT CAPELLE, Gen'l P. C. A., 149 Montgomery st., San Fran., or any local agents.

DIRECT PASSENGER SERVICE TO
NORWAY, SWEDEN & DENMARK
By the fast 10,000 ton twin-screw steamers
HELLIG OLAV, from New York, May 10
UNITED STATES, from New York, May 24
OSCAR II, from New York, - - June 7
HELLIG OLAV, from New York, June 21
UNITED STATES, from New York, July 5
OSCAR II, from New York, - - July 29
SCANDINAVIAN AMERICAN LINE
No. 1 Broadway, New York.

THE QUALITY STORE
The Proper Hat Shapes
Are always to be found at the M. & B. store—We have a very large showing of the world renowned John B. Stetson Hats, embracing all the late blocks, and the name Stetson is a guarantee of the highest quality—Stetson sets the style, and we offer the best the M. & B. $3 Special in late selection of them. Here also is shapes.
Stetson Hats From $4.50 to $12
Mullen & Bluett Clothing Co.,
FIRST AND SPRING STREETS

"EN ROUTE"
GOLDEN STATE LIMITED

Via Southern Pacific-Rock Island Route from Los Angeles Daily at 12:01 Noon for CHICAGO and ST. LOUIS
In the ladies' toilet-rooms and in the drawing-rooms of the Standard Sleeping Cars is an electric curling-iron heater. The porter will explain "how it works." The porter is also provided with equipment for pressing gentlemen's trousers.
Information from G. A. PARKYNS, A. G. F. & P. A. Southern Pacific, 261 South Spring St., Los Angeles. Or any Southern Pacific Agent.

THE
Tourist Service
Between the
Pacific Coast and Chicago
VIA
Union-Southern Pacific Scenic Lines
Present advantages not to be surpassed.
Rates somewhat lower than in Pullman-Standard Cars.
Excursions leave Los Angeles daily.
For rates, reservations, etc., call on or address
G. A. PARKYNS, A. G. F. & P. A., Southern Pacific, 261 South Spring Street, Los Angeles.
G. F. HERR, D. P. A., Union Pacific, 250 South Spring Street, Los Angeles.
Or any Southern Pacific Agent.

Through the Orange Groves
Every Tuesday and Saturday
VIA "INSIDE TRACK"
SUNSET ROUTE SOUTHERN PACIFIC
REDLANDS VIA RIVERSIDE $2.75 ROUND TRIP.
Two hours and fifteen minutes at Riverside; two hours and twenty-five minutes at Redlands. Special train for whole trip without change from Arcade Depot, at 9:00 a.m.; Pasadena, 9:05 a.m. Round trip rates on these days, to Riverside or San Bernardino, $2.40. Regular train also at 8:05 a.m. Pasadena, 8:10 a.m.
Excursions between points named every day at somewhat higher rates. Full information at Southern Pacific Ticket Office, 261 South Spring st., Los Angeles, and Colorado-st. Station, Pasadena.
SOUTHERN PACIFIC.

MR. W. T. SELLECK
announces his return from OAXACA and the Southern States of OLD MEXICO with a large assortment of OAXACA INDIAN BLANKETS. Many of the designs of this lot are absolutely new in the United States, and are now offered for the first inspection. Beautiful for rugs, portieres, couch covers, etc. Prices run from $6 to $30.
MEXICAN INFORMATION BUREAU
W. T. Selleck, Mgr. 246 South Spring Street

THE GREAT WAR.

STAKE HOPE ON ROJESTVENSKY.

Russian Admiralty Thinks He Will Sink Togo.

Crews Have Had Much Drill Off Madagascar.

Gen. Sakharoff Acknowledges Oyama's Generalship.

[BY THE ASSOCIATED PRESS—A.M.]

ST. PETERSBURG, April 4.—Everything indicates that the hope of an immediate change of fortune in the war is staked on Vice-Admiral Rojestvensky, whose squadron, according to the best information, is now actually on its way to meet the Japanese. The admiralty is greatly encouraged by the reports which have just arrived here from Rojestvensky, dated from the island of Madagascar, recounting in detail the condition of the ships and personnel and the result of target practice of the squadron, and of the maneuvers in which the warships have been drilling for three months.

The announcement that President Roosevelt has left Washington on a vacation trip, is accepted here as evidence that the efforts to draw Russia and Japan into peace negotiations have come to nothing for the moment. No definite explanation of exactly what happened is forthcoming, but the general impression is that Japan either declined to treat upon the Russia basis or demanded a direct avowal that there was a pacific disposition. At any rate, the advocates of a continuation of the war seem secure of their position.

MAY CHANGE ENTIRE ASPECT.

[BY THE ASSOCIATED PRESS—A.M.]

PARIS, April 4.—Robert S. McCormick, newly-appointed American Ambassador to France, who has just arrived here from St. Petersburg, says he is surprised at the reports that there was a desire to negotiate peace at any price manifested in official circles.

According to Ambassador McCormick, no such desire exists in St. Petersburg. "On the contrary, in official circles, there is," he said, "a general desire to continue the war to the bitter end.

"There are great hopes that Admiral Rojestvensky will meet the Japanese fleet and gain a victory which may in one day change the entire aspect of the war. All the hopes of Russia are now centered in that fleet, and its encounter with the Japanese squadron is looked forward to with confidence.

"Reports of American intervention in the matter are without the slightest foundation."

JAP GENERALSHIP SUPERIOR.

SAKHAROFF MAKES CONFESSION.

[BY THE ASSOCIATED PRESS—A.M.]

ST. PETERSBURG, April 4.—War Minister Sakharoff, in an interview today, in discussing the battle of Mukden, declared the men and material of the Russian army were equal to those of the Japanese, forcing the conclusion that Japanese generalship was superior to that of the Russians.

In denying the popular impression that a large proportion of army reserve men were sent to the front, the War Minister made the important admission that reserve men were sent only in the early stages of the war, "before we had assurances from Europe," which is interpreted as a confession that an arrangement was made with Germany for covering the frontier of Poland.

Minister Sakharoff declares the reports of Russia countermanding orders for war material abroad are baseless and grow out of the declination of foreign offers with which the War Office and admiralty have been swamped. He insists that there has been no relaxation in the preparation to continue the war, but says there will be no mobilization at present, explaining that 140,000 troops of the last mobilization have already started for the front, and that instead of mobilizing new troops these will be followed by a portion of this year's conscripts.

JAPS CELEBRATE.

VICTORY OF MUKDEN.

[BY THE ASSOCIATED PRESS—P.M.]

TOKIO, April 5.—The celebration of the victory at Mukden has been postponed until next Monday, owing to a storm which occurred today. The business men and labor guilds today arranged an enormous procession, which picturesquely garbed, formed at Hibiya Park and marched to Uyeno Park. Passing the palace each unit halted and cheered the Emperor, his Cabinet and the commanders of the army and navy. Exercises were held in Uyeno Park, where there was a large crowd. Lieut.-Gen. Terauchi, Minister of War, responded in behalf of the army, and Baron Yamamotok, Minister of the Navy, in behalf of the navy. Fireworks and sports concluded the exercises.

REVENUE FROM TOBACCO.

[BY THE ASSOCIATED PRESS—P.M.]

TOKIO, April 5.—The profits from the tobacco monopoly for the first year are 27,000,000 yen (about $13,500,000.) This exceeds the government's estimates 7,000,000 yen.

SHOCKING DEPRAVITY.

Chinaman Convicted of Debauching Little School Girls—Mothers Implicated.

[BY DIRECT WIRE TO THE TIMES.]

NEW YORK, April 4.—[Exclusive Dispatch.] Hong Hing, a six-foot Chinese laundryman, late tonight, was convicted of debauching Gussie Rauger and Goldie Levine, each aged 14 years, and pupils of an East Side public school. Jacob Kempfner, a shoemaker, also pleaded guilty to two similar charges. The men will be sentenced Friday, and will get the limit, ten years on each charge. The court proceedings revealed the most shocking moral conditions in police annals. The testimony revealed that for years Hong has carried on a regular traffic among East Side school children, and in many cases with the connivance of the little girls' mothers. Exposure followed discovery by the police that scores of East Side children were abundantly supplied with spending money. Hong and Kempfner, after ruining a girl, made her an emissary to bring others, paying 50 cents for each new recruit. The victims ranged from 9 to 15 years, and visits were made while going to and from school. The girls testified that the janitors of schools, helpers, small shopkeepers and others in the thickly-crowded East Side sections made it a regular business to entice school children to rooms. The revelations have aroused a tremendous sensation even in callous Gotham. The Legislature is considering a law making it compulsory for parents to accompany children to and from school and making them criminally liable for the children's moral condition.

SANTO DOMINGO.

Belgian Minister Has Received No Notice of Protest Against New Fiscal Arrangement.

[BY THE ASSOCIATED PRESS—P.M.]

SANTO DOMINGO, April 4.—Belgian Minister Willems, in an interview with the correspondent of the Associated Press here today regarding the report from Antwerp that he had been instructed to protest against the proposed agreement between the government of the United States and the government of Santo Domingo for the payment of the foreign bondholders of the Dominican republic, said that so far he had not received any instructions to protest against the agreement.

BONDHOLDERS' PROPOSAL.

[BY THE ASSOCIATED PRESS—A.M.]

ANTWERP, April 4.—The Association of Belgian bondholders has submitted a proposal to President Morales of Santo Domingo and Mr. Dawson, the American Minister at Santo Domingo, through the Belgian Minister there, suggesting that $25,000 monthly be paid to the Belgian Minister in their behalf. This arrangement has not been concluded, and the situation is expected to remain as at present until the United States Senate takes definite action in regard to the Santo Domingo treaty.

VENEZUELAN TROUBLE.

French Cable Company Appeals from Decision of President of the Supreme Court.

[BY THE ASSOCIATED PRESS—P.M.]

CARACAS, April 4.—The French cable company today appealed from the decision of the president of the highest court to the entire court.

DUTCH SAILORS RELEASED.

[BY THE ASSOCIATED PRESS—A.M.]

WILLEMSTAD, April 4.—Three of the five Dutch sailors, who, it has been claimed, have been imprisoned illegally in Venezuela for seven months, and for whose detention the government of The Netherlands had protested, have been released.

TROUBLE WITH COLOMBIA.

[BY THE ASSOCIATED PRESS—A.M.]

WILLEMSTAD (Island of Curacao) April 4.—Señor Lucas Caballero, the Colombian Minister, who was not received by President Castro, sailed yesterday for New York on the steamer Philadelphia from La Guayra. It is reported that he is charged with a diplomatic mission relating to possible trouble between Colombia and Venezuela.

ROMANCE OF SWITCHBOARD.

Montreal Millionaire to Wed New York Operator Fifty Years His Junior. Trip to Europe.

[BY DIRECT WIRE TO THE TIMES.]

NEW YORK, April 4.—[Exclusive Dispatch.] A romance begun at the telephone switchboard in the Grand Union Hoetel last fall is to result in the marriage of Miss Anna Bennett, aged 22, formerly operator there, and E. R. Whitney, a Montreal capitalist, fifty years her senior, well-known in Wall street, and worth $20,000,000.

By request for a telephone number, Whitney first met the girl. His calls became frequent, and finally, last week, he asked the all-important question. She resigned from the telephone company last Saturday. The same day Whitney left the hotel and moved to the Hotel Astor, where he is at present. With her husband, Miss Bennett will make an extended tour of Europe.

NEVADA GOLD SOLD.

Denver Mint Pays $65,000 for Yellow Metal, Though Mined in Vicinity of Goldfield.

[BY DIRECT WIRE TO THE TIMES.]

DENVER, April 4.—[Exclusive Dispatch.] C. W. Scott of Parump, Nev., has sold to the Denver mint approximately $65,000 worth of gold said to have been taken from mining property which he owns in Nevada. Scott is reticent about his property, but it is supposed to be in or near the Goldfield district. Likewise, the exact sum he received is not known definitely, but it is not placed at less than $50,000.

The local mint, which will begin coining money soon, is acquiring a large stock of gold bullion. Approximately $8,000,000 worth of gold is on hand now.

OLD SUITS EMBARRASS BURNS.

COUNCIL BLUFFS (Iowa) April 4.—Pleadings of James F. Burns in several old mining suits in Colorado arose today to embarrass him in the Portland case, wherein he is a defendant. They showed that at one time he claimed a partnership with James Doyle, in the Bob Tail No. 2, claim, now under dispute. Burns's attorney tried to exclude this evidence, claiming the papers were prepared by a lawyer and filed without Burns's signature, but they were overruled. It was also shown that Burns secured patents to all the claims in his own name, notwithstanding that others were interested with him, as he acknowledged.

CONGER'S FAREWELL TO PEKING.

PEKING April 4.—Afternoon.—Edwin H. Conger, who has just vacated the post of American Minister to China, upon his appointment as Ambassador to Mexico, left for America today, via Hankow. Representatives of all the foreign legations assembled at the railroad station to bid him farewell. The approach to the station was lined by Chinese troops.

WAS TO KILL GOV. HOCH.

Topeka Police Capture Man After Gore of Kansas Chief Executive.

[BY THE ASSOCIATED PRESS.—P.M.]

TOPEKA (Kan.) April 4.—An insane man who gives his name as J. Everest Worthington, but whose residence the police have been unable to learn, was captured yesterday within a block of the State house, where he said he was going to kill Gov. Hoch. The man was unarmed, but is of powerful build. The news of the capture was withheld by the police until today.

Worthington is now in the county jail and will be sent to an asylum.

ENGINE CREW KILLED.

"Pittsburgh Flyer" Collides With a Freight Train in Ohio—Three Passengers Injured.

[BY THE ASSOCIATED PRESS—A.M.]

CLEVELAND, April 4.—A fast eastbound train on the Cleveland and Pittsburgh road, known as the "Pittsburgh Flyer," collided with a westbound freight train at Costonia, O., today, resulting in the death of two men. Three others were injured. The dead:

EDWARD FULLER, engineer of passenger train.

H. E. EMING, firemen of passenger train.

Injured:

C. E. McIntyre, Pittsburgh, passenger; badly hurt.

Two passengers, slightly injured.

THIRTY-SEVEN BODIES FOUND.

FEARFUL WORK OF EXPLOSION IN THE ZEIGLER MINE.

Among Dead is State Mine Inspector Atkinson, Who Lost His Life While Attempting to Reach Bodies of Those Entombed—Little Light on Cause of Catastrophe.

[BY THE ASSOCIATED PRESS—P.M.]

CARBONDALE (Ill.) April 4.—Thirty-seven bodies of miners who lost their lives in the gas explosion at the mine of Joseph Letier at Zeigler yesterday have been recovered, and it is supposed several more bodies are in the mine. The exact number of dead will probably not be known for several days. Among the dead is William Scott Atkinson, State Mine Examiner for the Seventh District, who lost his life while attempting to reach the bodies of those who were entombed.

After thirty hours, only little light is shed on the cause of the catastrophe. The accident is attributed to carbonic acid gas, due to poor ventilation.

HARD RAPS FOR ROCKEFELLER.

BOSTON CLERGYMEN INDULGE IN HEATED DISCUSSION.

Relative to the New Famous $100,000 Gift, Cardinal Gibbons Says He Has Thus Far Been Totally Unable to Reach Positive Conclusion. John D. Not Yet Indicted.

[BY DIRECT WIRE TO THE TIMES.]

BOSTON, April 4.—[Exclusive Dispatch.] The heated discussion over the new famous $100,000 gift by John D. Rockefeller to the American Board of Commissioners for Foreign Missions was carried into the regular Monday meeting of Congregational preachers in Pilgrim Hall. Some of the most prominent clergymen in Boston and vicinity took part in the discussion, both sides of the question being equally represented.

Rev. Daniel Evans was especially severe in his denunciation of Standard Oil and John D. Rockefeller. He said: "Mr. Rockefeller is hardly more reprehensible for the general demoralization of business and public conscience by immoral and anti-social practices alleged against him than by his failure to clear himself, both in the interests of public morality and demand of his own moral sensitiveness.

"Mr. Rockefeller has never failed in the purpose to which he set his hand and with his immense financial resources, he should be able to secure, if necessary, complete and triumphant vindication.

"Mr. Rockefeller has been the president of the Standard Oil Company from its beginning and still remains its president. This great corporation, created and controlled, presided over and managed by him, is a typical instance of methods and practices which are morally iniquitous and socially destructive."

CARDINAL GIBBONS' STATEMENT.

[BY DIRECT WIRE TO THE TIMES.]

BALTIMORE, April 4.—[Exclusive Dispatch.] Cardinal Gibbons, in an interview today, on the Rockefeller gift of $100,000, said:

"I have read a great deal about the offer and the objections made to its acceptance, but I must confess that I have thus far been totally unable to reach a positive conclusion. There is much to be said on both sides of the question.

"In my opinion, no testimony has been produced to show Mr. Rockefeller acquired his fortune in any other than a legitimate manner. Numerous assertions have been made; but, I repeat, no proof has been forthcoming, and, in the absence of positive proof, it would be unfair for me or anyone else to pronounce judgment.

"Neither have I any personal knowledge of the man himself, which forms another objection to my entering into a discussion of the subject. If the offer had been made to me, or to any of the institutions under my control, I would be in some doubt as to how to act in ...es.

PROTEST TURNED DOWN.

[BY THE ASSOCIATED PRESS—P.M.]

BOSTON, April 4.—The committee of Congregational clergymen who are protesting against the acceptance by the American Board of Commissioners for Foreign Missions of John D. Rockefeller's gift of $100,000 will have to conduct their crusade unassisted by the Prudential Committee of the American Board. After a protracted conference today between representatives of the protesting clergymen's committee and three members of the Prudential Committee, the latter refused absolutely to join the protestants in their movement to bring before the Congregational clergy of the country the reasons advanced for or against the acceptance of the gift.

The protestants will continue their agitation independently. They at once prepared a statement setting forth the protestants' side of the controversy and opposing unqualifiedly the acceptance of Rockefeller's gift. This statement will be issued in circular form and sent to each member of the American Board and to every Congregational clergyman in the United States.

The protest says: "The protest rests on the conviction that the church must not stand in the compromising relation to a man who in public thought represents methods that are oppressive, dangerous and wrong. We cannot disregard the effect of the association of which his name, in view of the facts that are widespread and notorious, unfortunately carried with it. The church cannot afford to enter into any relation that may weaken or discredit it in the fulfillment of its task. The main question is one of the moral prestige and power of the church."

WASHINGTON.

NO USE FOR DEAD TIMBER.

Chairman Shonts Will Rid Canal of Drones.

All Sinecure Men Will be Summarily Fired.

Cortelyou Going After Get-Rich-Quick Frauds.

[BY DIRECT WIRE TO THE TIMES.]

WASHINGTON, April 4.—[Exclusive Dispatch.] Chairman Shonts of the Panama Canal Commissoin has determined to get rid of a lot of dead timber, drawing high salaries for doing little more than sitting around the luxuriously furnished canal bureau here and kicking their heels together. At the first meeting of the commission yesterday, Shonts had placed before him a complete list of all employés from chief engineer down, just what their duties consisted of, where located and what pay they were drawing.

Now all minor attachés, at least, are in fear and trembling that they are going to lose their jobs or be ordered to actual duty down where fever reigns.

Many have secured high salaried sinecures through Senatorial influence, mostly a lot of politicians, who needed to be taken care of. It is understood that Roosevelt and Shonts are in full accord, and that as soon as the weeding out is complete, all places to be filled will follow the usual civil-service procedure and graft and favoritism will be eliminated. The President issued an order last November extending the protection of the classified rules to commission employés. Scores of pretty stenographers and others fearing orders to go south, are moving heaven and earth to secure transfers to some other department.

Consternation reigned today, when it was learned that employés are not eligible for transfer until they have been in the service six months. Shonts has gone to work in the strictly business manner characteristic of him as a railroad head, and the air is full of woe for sinecure men.

GET-RICH-QUICK FRAUDS.

CORTELYOU IS AFTER THEM.

[BY DIRECT WIRE TO THE TIMES.]

WASHINGTON, April 4.—[Exclusive Dispatch.] Postmaster-General Cortelyou has given his first order for an investigation of a special branch of the postal service. As a result of the scandalous revelations growing out of the failure of the Storey Cotton Company, the new Postmaster-General has directed that a thorough inquiry be made into the workings of all offices of the department that are concerned in the exclusion from the mails of fraudulent get-rich-quick schemes. This investigation will have particular reference to operations of the Philadelphia branch of the corps of postoffice inspectors, but it will include an overhauling of the records of the office of the Assistant Attorney-General of the Postoffice Department, in order to determine if any officers there were negligent in their treatment of the early history of the Philadelphia swindling concern. It appears that someone was grossly at fault in not stopping the operations of this company several years ago.

Inspector George Holden, who is now in trouble for having accepted a loan of money from the Storey Company, reported to the department as far back as June, 1901, that it was operating in violation of law and urged that a fraud order be issued against it. He made three subsequent investigations, and as a result of each reported to the Washington authorities that the company ought to be put out of the business. No attention was paid to his recommendations.

Cortelyou is well qualified to make an investigation of this branch of the postal service, despite the fact that he has been at the head of the department only a few weeks. He will be going over old ground when he takes up the inquiry, for he began his career in the government service some thirteen or fourteen years ago as an employé in the Fourth Assistant Postmaster-General's office, which at that time had charge of the work of postal inspectors.

Cortelyou knows all about their duties and responsibilities and will be able to determine without much trouble whether the men engaged in the investigating of the Storey Cotton Company performed their full duty.

INVITED TO RESIGN.

GOV. BRADY UNDER A CLOUD.

[BY THE ASSOCIATED PRESS—A.M.]

WASHINGTON, April 4.—A conditional request has been made on Hon. John G. Brady, Governor of Alaska, for his resignation. The suggestion was followed by Secretary Hitchcock under the direction of the President, and notwithstanding it was dispatched about a month since, no response has yet been received.

The request grows out of the fact that Gov. Brady is identified with a mining company which is extensively engaged in advertising its affairs. The fact was brought to the attention of the Secretary some weeks ago, and he immediately took the matter up with the President. He agreed that the case was on a par with the charges made against the Dawes Commission a year ago, and the Secretary wrote to the Governor, calling his attention to the requirements of the department in matters of this character and telling him that he must either vacate his position in the company or resign his office

reply has been due for about a week.

CANAL COMMISSION.

COMPLETES ITS ORGANIZATION.

[BY THE ASSOCIATED PRESS—A.M.]

WASHINGTON, April 4.—The Panama Canal Commission today completed its organization by resolving to continue the clerical force for the present, and by formally adopting the orders of the President and Secretary of War as a resolution, in order to give them effect as acts of the commission. A cablegram was forwarded to Gov. Davis, authorizing him to continue to perform the duties of Governor of the canal zone until he can be relieved by Judge Magoon. No definite time for the Governor's departure for his post has yet been set, but it is said the commission will continue its sittings in this city until about the middle of the present month.

NEW BAYONET FOR ARMY.

CHAFFEE'S RECOMMENDATION.

[BY THE ASSOCIATED PRESS—A.M.]

WASHINGTON, April 4.—Secretary Taft today approved a recommendation made by Gen. Chaffee, Chief of Staff, based on the report of an army board, which made a special inquiry into the subject of the army bayonet in all its phases, as a weapon and as an article of equipment for the soldier, providing for a new bayonet. This inquiry was made at the suggestion of President Roosevelt, as the result of the experiences of the armies in Manchuria. In his memorandum to the Secretary of War, Gen. Chaffee says:

"I am of the opinion that we should no longer attempt a combination tool, viz., bayonet and entrenching tool, but that we should decide finally that the troops be furnished with implements, each efficient for its own purpose and separate and distinct. This the committee recommends.

"The bayonet recommended is of the style at present issued to the army for use with Krag-Jorgensen rifle, differing only in that its length is increased by six inches."

WASHINGTON BRIEFS.

Charlton to Succeed Magoon.

WASHINGTON, April 4.—Paul Charlton of Omaha, who has been recommended for Attorney General of Porto Rico to succeed A. G. Stewart of Iowa, is now being considered for the position of law officer of the Insular Bureau to succeed Charles E. Magoon, appointed Governor of the Panama canal zone. Stewart was appointed only a short time ago, but his resignation has been called for.

Chief Irrigation Engineer.

WASHINGTON, April 4.—Under the law of the last Congress creating the office of chief engineer of the Indian Irrigation Service, the Secretary of the Interior has designated Inspector W. H. Code for the position. Mr. Code was originally appointed from Arizona.

GORKY THANKS ITALIANS.

ROME, April 4.—Maxim Gorky has written from Riga, Southern Russia, a letter to the Italian people which is published today by the Avanti. In this letter Gorky thanks the Italians for their sympathy, and predicts that the moment is near when attempts against freedom of thought will provoke a universal explosion of indignation and protest.

POLITICAL 7890—

TO MISSOURI TO BE SHOWN.

Jersey Solons Want Folk's Recipe for Barring the Lobbyists.

NEW YORK, April 4.—Assemblymen Alexander, Colby and Robbins of the New Jersey Legislature will, it is reported, start for Missouri in a few days, as a committee, to ask Gov. Folk to suggest the best manner of barring lobbyists from the House and rendering their work null.

Lobbyists have been worrying the New Jersey Legislature for years.

The Windows

Of your brain are your eyes. When properly utilized they let in a flood of light. Don't suffer from lack of profitable illumination.

These Are Telling Prices

Men's Neckwear
300 dozen of regular 75c and 50c neckwear, all kinds, while they last 25c

Men's Hosiery
375 dozen of regular 50c values in colored hosiery while they last 25c

Desmond's Suits
You ought to know and see what we have for money savers. Everyone says they are the swellest ever.

Men's Shirts
Regular $2.00 and $1.50 qualities, broken lines $1.00

Men's Overcoats
Your choice of anything in the house at ..... Half Price

Men's Hats
On hats our prices are so thin that they make our customers fat. This week we're selling our $3.00 stiff and soft hats for $2.50

SEE OUR 16 SHOW WINDOWS

DESMOND'S

Corner 3rd and Spring Sts.

Sole Agency Dunlap Hats.

TERRIFIC CUTS

On Famous Preparations, Far Less Than Wholesale Cost, For This Week Only

And at Store No. 2 Only--328 S. Broadway

15c Eucalyptus Porous Plasters	5c	25c Sanitol Tooth Paste	
15c Finest Talcum Powder	5c	25c Euthymol Tooth Paste	
75c 4711 Toilet Water	44c	25c Sozodont	
65c Woodbury's Facial Soap, per box	47c	50c Hind's Honey and Almond Cream	
50c Charles' Flesh Food	29c	$1.00 Surgeons' Rubber Gloves	
10c Olive Cream Skin Soap, 2 cakes 15c, 4 cakes	25c	50c Rubber Face Brushes	
$3.75 Hospital Size Malted Milk	$2.79	50c Rubber Invigorating Face Brushes	
10c Sapolio, 2 cakes for	13c	$1.00 Sponge Face Brushes	
25c Feather Dusters	18c	$3.00 Superior Bath Cabinets	

Prescriptions
When a prescription is filled at the SUN, your doctor doesn't look suspiciously at the bottle if the patient does not seem to improve as much as he expected. He may change the treatment, but he knows the sick person got just what he ordered, and pure and fresh, too.
Cut prices same as in other departments.

Electric Belts $10
We sell Electric Belts for $10, $15 and $20 that you would think, to look at them, cost from $35 to $65. Others DO sell them for the latter prices, but we save you OVER FIFTY PER CENT. and guarantee our belts to be as fine as any made. Unexcelled for Rheumatism, Incipient Paralysis, General Weakness, Female Troubles, Poor Circulation, etc. Get our free booklet.

Bust
Developer. Dr. ... caire's is the ... that can any ... every time be ... ly depended ... produce the ... sult. Never ... complaint about ... $2.50 and ... $1.00

8 The Sun Drug Co.

No. 1—Corner Second and Broadway
No 2—328 South Broadway
No. 5—1500 Temple Street
No. 3—Corner Second and Spring
No. 4—Corner Sixth and Broadway
Pasadena—Riverside—Redondo

MAIL ORDER and Wholesale Dept., 324 S. Los Angeles St.

OBITUARY.

Frank B. Harper.

LOUISVILLE (Ky.) April 4.—Frank B. Harper, breeder and turfman, and owner of several famous horses, died today, aged 51 years.

Bishop Favier.

PEKING, April 4.—Bishop Favier of the Lazarist Mission, died here today. He had resided in China forty years.

Capt. Charles Magill.

CHICAGO, April 4.—Capt. Charles Magill, one of the largest vessel owners on the Great Lakes, is dead at the home of his daughter here. He was 87 years old.

EXPLOSION KILLS THREE.

BRIDGEPORT (Conn.) April 4.—In a terrific explosion today that blew to pieces one of the brick buildings of the Union Metallic Cartridge Company shortly before the close of the day's work three men were instantly killed. Fire broke out following the explosion but was soon extinguished. The only man in the building at the time, John Meary, was blown through the roof and killed. Two helpers, Michael Hurley and William Bayliss, working near the building, were also killed. The explosion occurred in the dry house, where primer caps are dried on long steam pipes. In some manner one of the caps was discharged. Loss, $30,000.

MOROCCO'S OPEN DOOR.

PARIS, April 4.—An official note this afternoon relative to the meeting of the Cabinet Ministers today does not mention Morocco, but unofficial statements have been published to the effect that the government is resolutely determined to pursue the work of the civilisation and development of Morocco, at the same time maintaining the principle of the open door for the commerce of the entire world. This accords with the general sentiment in official quarters, but the ... refrains from adding fuel ... troversy by specific declarations ... plans and purposes.

AT NEW YORK HOTELS.

NEW YORK, April 4.—[Exclusive Dispatch.] At the Grand ... Castruccio; at the Herald ... W. Holland; at the Westmin... Holtzclow, all of Los Angeles.

IN SAN FRANCISCO.

SAN FRANCISCO, April 4.—[Exclusive Dispatch.] H. A. ... William T. Cimo of Los Ange... the St. Francis.

SECRETARY HAY LOOKS ...

GENOA, April 4.—Secretary ... all who saw him today when ... about the town, looked well ... he feels much better, and the ... dition of his health has been ... by the sea journey. Mr. ... to remain here for a few ...

Keele... Cu...

1022 SOUTH FLOWER

Home ...

With our complete, modern ... can give every patient a very ... Persons addicted to alcoholism ... want our treatment are invited to ... new quarters. Call any time.

The popular prescription ... —purity and purchase ... Low Prices

OFF DRUG CO...

Formerly Sale & Son

214 SOUTH SPRING ST...

AT NEW YORK HOTELS.

NEW YORK, April 4.—[Exclusive Dispatch.] At the Grand ... Castruccio; at the Herald ... W. Holland; at the Westmin... Holtzclow, all of Los Angeles.

IN SAN FRANCISCO.

SAN FRANCISCO, April 4.—[Exclusive Dispatch.] H. A. ... William T. Cimo of Los Ange... the St. Francis.

SECRETARY HAY LOOKS ...

GENOA, April 4.—Secretary ... all who saw him today when ... about the town, looked well ... he feels much better, and the ... dition of his health has been ... by the sea journey. Mr. ... to remain here for a few ...

ROYAL BAKING POWDER

Imparts that peculiar lightness, sweetness and flavor noticed in the finest cake, biscuit, rolls, crusts, etc., which expert pastry cooks declare is unobtainable by the use of any other leavening agent.

Made from Pure, Grape Cream of Tartar.

ROYAL BAKING POWDER CO., 100 WILLIAM ST., NEW YORK.

WEDNESDAY, APRIL 5.

ROBBERS WITH... GET CAR...

Two Masked Highw... Garage Watchman ... With Valuable Tou... bile at Fourth and L...

TWO ROBBERS, both armed with ... big guns, held up a man at Fourth ... and Los Angeles streets at 3:15 ... o'clock this morning and stole not only ... money, but a big touring car valued at ... $500.

The robbers, both of whom were well ... dressed, appeared at the Worthington ... garage, and awakening the night ... watchman, told him through the door ... that they desired to make arrange... ments to rent an automobile early this ... morning, and asked what time he could ... have a machine ready for them. Taken ... off his guard by the manner in which ... they acted, he opened the door, and ... the moment he did so he found him... self looking into the muzzles of two ... revolvers.

The command "hands up" was given ... in a manner which caused the watch... man to obey instantly. Then the rob... bers searched him and took his gun ... from him.

"GOING FOR A RIDE."

They also took what money he had ... in his person, only a few dollars. Their ... next order to him was to get out one ...

MAD DASH OF C... HURLS M...

TWO flat cars used by a construction gang of the Los Angeles Railway Company broke away from a ... alley car which was holding them at ... the top of the long hill at Ocean View ... avenue and Alvarado street at 3 o'clock ... this morning, and with five men aboard, ... started on a wild dash down the hill ... from Westlake Park to Seventh and ... Alvarado streets.

Four of the men on the cars when ... they ran away are Mexicans, and the ... other was the foreman of the gang, ... which was putting in a new curve in ... the track. As the cars started the men ... made a desperate effort by means of ... hand brakes to check their speed, but ... as they were heavily loaded and every foot ... they traveled their rush increased. Half ... way down the hill, when it was seen ... that the cars could not be stopped, ... the men began jumping off at the ... risk of their lives.

Four of the five men who were aboard ... have been accounted for. Three jumped ... safely and rolled and tumbled into the gut... ter at either side of the street. The ... fourth, a Mexican, remained on the ... runaway cars, and when they were ... about to splinters at the foot of the ... hill he was terribly injured.

AT TERRIFIC SPEED.

When the cars passed Sixth street ... they were traveling at express-train ... speed. At the foot of the hill at the ... intersection of Seventh and Alvarado ... streets there are curves both east and ...

...ASHES FROM THE WIRES

...from San Francisco the torpedo-boat ... destroyer Preble sailed yesterday for ... San Diego, where she will soon be ... joined by the submarine war vessels ... Grampus and Grampus.

Eduard Heinzel, professor of ... physics at the University of Vienna, ... yesterday committed suicide by shoot... ing. The professor's action is attrib... uted to ill health.

A disastrous explosion in one of the ... buildings of the Union Metallic Cart... ridge Company, Bridgeport, Ct., yes... terday afternoon wrecked the building ... and killed at least three men. A search ... for more bodies is being conducted.

The long-overdue steamer Jupiter, ... from Liverpool, arrived at St. Johns, ... N. F., yesterday, after a passage of ... thirty-seven days. She experienced ... terrific weather during nearly the en... tire voyage and was badly damaged by ... the seas.

L. G. Sresovich Company, en... gaged in the fruit business in San ... Francisco, went into insolvency yes... terday, its statement of assets and lia... bilities being filed in the Superior Court, ... the debts amount to $12,819, with assets ... placed at a few thousand dollars less.

The Bureau of Yards and Docks at ... Mare Island has granted $8000 for the ... construction of a pontoon, with all the ... appurtenances of a hydraulic flusher, to be ... used for deepening the channel leading ... to the navy-yard.

Peter Henry, an Indian, said to be a ... graduate of the Carlisle School, ran ... amuck with a shotgun at Little Valley, ... Nevada, killing one Indian and wounding ... a half-dozen others before his capture, ... yesterday, at Versailles. Henry had a ... quarrel with his sweetheart.

George Pickerell, an employé of the ... Equipment department of the Mare Island ... Navy Yard, was seriously injured ... yesterday while working on a float be... longing to the transports Solace and Lark. ... He was struck by an anchor, ... causing a compound fracture of the ... right leg, which may result fatally.

Frank Stevens and Louis Hay, two ... Indians who live in London, Monday ... suffered severe injuries as the result ... of an automobile accident at Monte ... Carlo. They were making a fast run ... from Nice to Monaco, when protruding ... rocks in a street threw their machine ... against a street car.

The Pope yesterday received in pri... vate audience the Duke and Duchess of ... Connaught and their daughters, Princess ... Margarita and Patricia. The ... Pontiff recalled his former visits to Pius ... IX and Leo XIII. The Pontiff thanked ... the Duke warmly for his visit and sent ... greetings to King Edward, whom ... he styled as a ruler.

A meeting of the directors of the ... Equitable Life Assurance Society has ... been called for Thursday, when the ... question of accepting or declining the ... new mutualization plan proposed ... by Hyde will come up for consid... eration. A staff of accountants and ... experts from the New York State insur... ance department started work yester... day on the books of the society.

A fire yesterday in the Dara Block, ... Butte, caused a loss of more than $50,... 000. The Butte Paint and Wallpaper ... company is the heaviest loser, $25,000, ... with insurance. The Oriental Tea ... company also loses its stock, but is ... fully insured. The fire is supposed ... to have originated from spontaneous ... combustion.

Preparations for a strike of 30,000 ... cloakmakers are shadowed in a circular ... issued by President Schlesinger of the ... International Women's Garment Mak... ers' Union. All the cloakmakers in the ... city of New York are told in the ... circular to protest against existing ... conditions in the trade. It asserts that ... thousands are unemployed and starving, ... while those at work labor from four... teen to sixteen hours at extremely low ...

Gre...

F...

Mon...

The lots ... in full bea... wide; cer... oiled. Fla... The s... Fortun... and watch ...

PLAT... CROW... BRID... All work d... FR... P... when other w...

St. Lo... ROOMS...

ROBBERS WITH GUNS GET CAR AND CASH.

Two Masked Highwaymen Hold up Garage Watchman and Make Off With Valuable Touring Automobile at Fourth and Los Angeles.

TWO ROBBERS, both armed with big guns, held up a man at Fourth and Los Angeles streets at 3:15 o'clock this morning and stole not only a car, but a big touring car valued at [illegible].

The robbers, both of whom were well dressed, appeared at the Worthington garage, and awakening the night watchman, told him through the door that they desired to make arrangements to rent an automobile early this morning, and asked what time he could have a machine ready for them. Taken by his guard by the manner in which they acted, he opened the door, and the moment he did so he found himself looking into the muzzles of two revolvers.

The command "hands up" was given in a manner which caused the watchman to obey instantly. Then the robbers searched him and took his gun from him.

"GOING FOR A RIDE."

They also took what money he had in his person, only a few dollars. Their next order to him was to get out one of the largest machines in the shop. They said they were going for a ride. He obeyed this order also, and was directed to run the machine into the street. As he did so the robbers told him to remain at the wheel, and directing him which way to steer, compelled him to take them two blocks from the garage.

Then without stopping the auto, they threw him out. The fall did not injure him, and the last he saw of the machine was when the bandits turned a corner several blocks distant.

The robbery was immediately reported to the police and a general alarm sent out. Officers in automobiles began scouring the city, but up to 4 o'clock this morning they had found no trace of the robbers.

LIKELY ABANDONED.

It is believed the automobile will be found abandoned and possibly wrecked by daylight. The robbers showed a thorough knowledge of the manner in which the machine was operated. Only a partial description of them has been secured, the night watchman saying that he probably would not know them again if he saw them.

MAD DASH OF CARS HURLS MEN ALONG.

Two flat cars used by a construction gang of the Los Angeles Railway Company broke away from a motor car which was holding them at the top of the long hill at Ocean View avenue and Alvarado street at 3 o'clock this morning, and with five men aboard, sped on a wild dash down the hill past Westlake Park to Seventh and Alvarado streets.

Four of the men on the cars when they saw the runaway are Mexicans, and the fifth was the foremn of the gang, who was putting in a new curve in the road. As the cars started the men made a desperate effort by means of the brakes to check their speed, but being heavily loaded and every foot of ground their rush increased. Half way down the hill, when it was seen that the cars could not be stopped, the men began jumping off at the peril of their lives.

Four of the five men who were aboard have been accounted for. Three jumped off and rolled and tumbled into the gutter on either side of the street. The fourth, a Mexican, remained on the flying cars, and when they were wrecked in splinters at the foot of the grade he was terribly injured.

A TERRIFIC SPEED.

When the cars passed Sixth street they were traveling at express-train speed. At the foot of the hill at the intersection of Seventh and Alvarado streets are curves both east and west on Seventh stret, but the track does not extend south of Seventh street along Alvarado.

The speed of the cars was so great that they could not round the curve. When the forward car struck the frog it jumped the track. So fast were they going that both cars continued south on Alvarado street and finally were piled in a heap 125 feet south of Seventh street. They were reduced to a mass of splintered wood and twisted iron.

THROWN TO SIDEWALK.

The Mexican who had remained on the cars was thrown clear to the sidewalk and picked up unconscious. The trolley car containing the other members of the crew followed the runaways down the hill, and on it the injured man was placed and taken to First and Spring streets, where the police ambulance was waiting. He was taken to the Receiving Hospital.

The foreman of the gang could not tell whether there was another man to be accounted for. He admitted that it was possible that a dead man might be under the wreck, but whether such is the case will not be known until the wrecking crew clears away the wreck by daylight. The wreck is in such position that it will cause no blockade either to the West Second or West Seventh-street lines.

The name of the injured man is A. Hernandez and his condition was considered critical at 4:30 o'clock this morning.

NEWS FROM THE WIRES

From San Francisco the torpedo-boat destroyer [illegible] sailed yesterday for Bremerton, where she will soon be joined by the submarine war vessels now [illegible].

Professor Heinzel, professor of physics at the University of Vienna, has committed suicide by shooting. The professor's action is attributed to ill health.

A terrific explosion in one of the buildings of the Union Metallic Cartridge Company, Bridgeport, Ct., yesterday afternoon wrecked the building and killed at least three men. A search for bodies is being conducted.

The big two-screw steamer Jupiter, from Liverpool, arrived at St. Johns, N. F., yesterday, after a passage of [illegible] days. She experienced terrible weather during nearly the entire passage and was badly damaged by the storm.

The L. G. Sresovich Company, engaged in the fruit business in San Francisco, went into insolvency yesterday. Its statement of assets and liabilities filed in the Superior Court, [illegible] amount to $12,819, with assets [illegible] at a few thousand dollars less.

The Bureau of Yards and Docks at Washington has granted $8000 for the construction of a pontoon, with all the [illegible] of a hydraulic flusher, to be used in deepening the channel leading to the navy yard.

Chief Henry, an Indian, said to be a graduate of the Carlisle School, ran amuck with a shotgun at Little Valley, Nev., killing one Indian and wounding [illegible] others before his capture, yesterday, at Versailles. Henry had a quarrel with his sweetheart.

Frank Rickerell, an employé of the repair department of the Mare Island Navy Yard, was seriously injured yesterday while working on a float being towed by the transports Solace and Lawton. He was struck by an anchor, receiving a compound fracture of the leg which may result fatally.

Messrs. Stevens and Louis Hay, two Americans who live in London, Monday received severe injuries as the result of an automobile accident at Monte Carlo. They were making a fast run from Nice to Monaco, when protruding from a street threw their machine into a street car.

The Pope yesterday received in private audience the Duke and Duchess of Aosta and their daughters, Princesses Margaritta and Patricia. The Pope recalled his former visits to Pius IX and Leo XIII. The Pontiff thanked the Duke warmly for his visit and sent greetings to King Edward, whom he knows as a ruler.

A meeting of the directors of the Pacific Life Assurance Society has been called for Thursday, when the matter of accepting or declining the proposed reinsurance plan proposed by the Pacific will come up for consideration. A staff of accountants and men from the New York State insurance department started work yesterday on the books of the society.

Fire yesterday in the Dana Block, caused a loss of more than $50,000. The Suite Paint and Wallpaper Co. is the heaviest loser, $25,000, with insurance. The Oriental Tea Co. also loses its stock, but is fully insured. The fire is supposed to have originated from spontaneous combustion.

Preparations for a strike of 30,000 workers are shadowed in a circular issued by President Schlessinger of the International Women's Garment Makers' Union. All the cloakmakers in the city of New York are told in the circular to protest against existing conditions in the trade. It asserts that many are unemployed and starving, while those at work labor from four-teen to fifteen hours at extremely low

DISTINGUISHED VISITOR.

Rev. C. H. Patton, D.D., who has just been appointed home secretary of the American Board of Foreign Missions, will deliver an address this morning before the home and foreign missionary societies of the First Congregational Church. The annual all-day meeting will be conducted by these societies today, and an election of officers will be held at 10:30 o'clock in the morning. There will be a luncheon in the building at noon, and next Friday evening a Spanish banquet is to be given, with Dr. Patton as guest of honor.

TALK ON CHINA.

Mrs. Woodbury, who has been ten years in China as a missionary, will deliver an address in the Friends' Church tonight, at the corner of Third street and Fremont avenue.

Trading on the St. Petersburg Bourse yesterday was dull. Imperial Russian 4s sagged ¼.

We Fill Mail Orders

SIDE TALKS BY THE OFFICE BOY

The manager told me the other day that I might possess lots of sand, but that it certainly wasn't quick sand. This is the funniest store. If they send a fellow on an errand they expect him to come right back quick. You never heard of a messenger boy being touched to the quick, and I don't see why they don't give me a little more leeway. I knew a fellow once who stuttered so badly he had to travel on freight trains, he couldn't travel on express trains because he couldn't express himself. We are showing lots and lots of new goods that speak for themselves. They the different from the ordinary goods because they are made expressly for us. The old man won't allow his name to apear on an article where's the least little chance of it not wearing as it should. They've just put on a new cutter in the Tailoring Department. Gee, he's a swell looker, his name is Berg. He has all kinds of medals and I guess he's by far the best cutter in Los Angeles. First thing he did was to say we sold suits $10 to $20 too cheap, but that's a way we have.

F. B. Silverwood
221 S. Spring St.
Broadway and Sixth.

H. Nordlinger & Son. ESTABLISHED IN 1869

The Oldest Jewelry House in Southern California.

323 SO. SPRING ST.

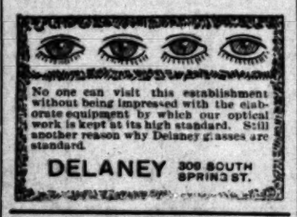

No one can visit this establishment without being impressed with the elaborate equipment by which our optical work is kept at its high standard. Still another reason why Delaney glasses are standard.

DELANEY 308 SOUTH SPRING ST.

Real Estate.

HUNTINGTON BEACH

The attractions of Huntington Beach are many—fine boating and bathing, fishing, etc., matchless climate, pure water, rich soil. But the best attractions are to come. This will be the home of the Methodist Conference; the G.A.R. Encampment in September and many other things to bring thousands of people.

GOOD LOTS $200 UP
One Third Cash, Balance Time. Buy now before prices advance.
HUNTINGTON BEACH CO.
332 Byrne Bldg.

Nevada Vista Villa Tract
The beautiful Suburban home tract, on the Long Beach line. 15 minutes out.
U. L. DIKE INVESTMENT CO.
Home 1580. Black 1466. 233 Mason Bldg. 4th and Broadway.

HAWTHORNE TRACT
50 Foot Lots $375
$50 Cash—$12.50 A Month
W. F. Thorne Co.,
Home 1884 Room 311 218 S. Broadway

$200 A LOT
Palo Verde Tract
Very Close In.
J. R. Riggins & Co.
Over Home Savings Bank COR. COURT AND SPRING STS.

Do you want to Buy?
Do you want to Sell?
Send for our List Today
SALAK-STANTON COMPANY
Offices: 435-436 Chamber of Commerce Bldg.

Main St. Boulevard Tract
All Street improvements. Walnut and Orange trees. Maple Ave car line $475
Phones: Home 8105 Main, 2543
Emil Firth OWNER
411-417 Laughlin Bldg.

SUNSET BEACH
A Home for Each that is Easy to Reach.
Hall-Armitage Co.
434 Douglas Building

Willowbrook
On the Long Beach Line $175
to $200 buys a half or quarter acre with Water rights. $25 down, $15 per month.
Harbert & Butterworth
138 S. Broadway.

160 Acres in Wheat
$15 Cash per Acre Buys It This Week.
Western Colonization & Inv. Co.
811 H. W. Hellman Bldg.

LONG BEACH PARK LOTS
$750 $1000 $2000
E. Riveroll Co. 311 H. W. Hellman Bldg Ex. 53 Main 8011

Full information about Ocean Front property at the beautiful Seaside Resort.
OCEANSIDE, CAL.,
See or write
C. J. WALKER & CO.,
The live Real Estate Brokers, First and Pine Streets, Long Beach.

Country Club Heights
NO BETTER PLACE TO BUY! YOU WANT A HOME.
A. N. DAVIDSON, Owner.
206 Mercantile Place

....Renters....
The Realty Trust Co., 129 So. Broadway, will locate you in short order.

FOR FINE RESIDENCES
C. C. C. TATUM & CO.
636-637 H. W. Hellman Bldg
Northeast Corner Fourth and Spring sts.
Phones: Home 639; Sunset 1203.

Ch eapest Lots in Los Angeles
West Adams and Western Ave. Tract
50 ft. Lots $650 and up
M. E. JOHNSON & CO.
605 H. W. Hellman Bldg.
Phones, Home 4539; Main 2089

KELLY & WOODS
The Non-Commission Realty Firm
We buy, sell or exchange your property absolutely without commission.
For full particulars call at our office,
314 Braly Bldg., Cor. 4th and Spring

Hollenbeck Park Heights Tract
Overlooking beautiful Hollenbeck Park
Large Lots only $500 and up.
A. T. JERGINS & CO., Suite 400, H. W. Hellman Bldg. Phones Home 1841, Main 491.

—For Information About—
SAN DIEGO
Call On
E. J. SWAYNE & CO.,
117 So. Broadway.

Rumford Baking Powder
Best of the High Grade Powders.

Great Auction Sale of City Lots in
Figueroa Park Tract
FIFTY-FIFTH ST.—GARDENA CAR
Monday, April 10th, 1:30 p. m.
ON THE GROUNDS
The lots are 40, 50 and 60 feet front by 135 feet deep. Large fruit trees in full bearing cover the lots, making ideal homes. Cement walks, 5 feet wide; cement curbs; pure artesian water; the streets are graded and oiled. Figueroa street is 100 feet wide.
The soil is a rich, sandy loam; the location a fine residence section.
Fortunes have been made in Los Angeles real estate. Buy these lots and watch them GROW IN VALUE.
C. M. STEVENS, Auctioneer.

PLATES, CROWNS, BRIDGE WORK, $4.00
All work done painlessly by our new method
FREE CLEANING EXTRACTING FREE
Painless Extraction 25c
when other work is ordered. All work guaranteed

St. Louis Dental Rooms 452½ SOUTH BROADWAY
ROOMS 2 AND 4 Open Evenings and Sundays.

The Broadway Department Store
BROADWAY, COR. FOURTH LOS ANGELES ALEXANDER WITH PROPRIETOR

DRESSY SPRING SUITS $17.48
Splendid $25.00 Values

New spring weight suits, mohair, serge or cheviot; navy blues, browns and blacks; fancy blouse jackets or fitted coats in hip lengths; plaited and flounced skirts; trimmings of silk braids and stitched bands of taffeta silk; plenty of sizes; excellent $25.00 values. Today $17.48.
A handsome line of brilliantine suits; blouse jacket styles with plaited skirts; navy blues, browns and blacks with hairlines of white; all sizes. Sale price $14.98

Stunning Shirt Waist Suits $5.98
Shirt-waist suits of embroidered batiste; stylishly made; new ideas in both skirts and waists; smart little suits which cannot be duplicated for anything like the price; good range of sizes. Sale price $5.98.

$10.00 Covert Coats $8.48
Jaunty covert coats, trimmed with self strapping; fly front styles; excellent cloths and splendid linings; complete range of sizes; good $10.00 values. Today each $8.48.

$17.40 Silk Coats $13.48 and $14.98
Three-quarter length silk coats, excellent styles in green, red, brown, blue and black; all nicely finished and stylishly made; $17.48 values. Today $14.98 and $13.48.

Japanese kimonos, pretty colors and beautiful patterns; handsomely trimmed with wide satin bands; plenty of sizes; special values at $2.98

Fleece lined and flannelette kimonos and dressing sacques; pretty colors, good patterns; $1.25 to $1.48 values. Choice today 75c

THE MOST EXTENSIVE STOCK OF
Shirt Waists on the Coast

Our shirt waist stock is undoubtedly larger than any other two similar stocks in Los Angeles and more extensive than any other shirt-waist stock on the Pacific Coast. A continual stream of merchandise coming and going daily provides an almost endless array of changing styles. Because you visited our waist department yesterday you cannot conscientiously say that you've seen all our styles, for new arrivals are being displayed today and other new goods will be on sale tomorrow, and so on. Besides the attractiveness of the styles, the lowness of price appeals to all thrifty women. You can scarcely afford to have a shirt waist made when we can sell you the finished article for the price you would pay for the material. Come in and let us prove it to you.

New lawn waists, in black and blue with pin dots; collar and cuffs of plain white linen; medium plaits back and front; new styles that fit perfectly; splendidly made and finished; all sizes; today each $1.48

White lawn waists, made with fine cluster tucks; sleeves trimmed with alternate lace and embroidery insertion; fancy stock and cuffs; new models; nicely finished; plenty of sizes; $1.98 values. Today each $1.48

Waists of the Better Sorts
High grade waists of fine Persian lawn, others of handkerchief linen; beautifully trimmed with laces and embroideries, including the new English eyelet embroidery; newest sleeves; latest collars and stocks; attractive styles; all sizes. Prices range from $4.48 to $7.48

Women's gowns of fine nainsook or Lonsdale cambric, both high and low neck styles; good full widths; trimmings of laces, embroideries and ribbons; $1.25 values. Today each 98c

Children's dresses of fine quality nainsook trimmed with lace edging and insertion; prettily made; good assortment of sizes; values up to $2.98. Today each $1.48

Children's aprons of blue and white checked gingham; finished with ruffles, trimmed with braid; sizes up to 12 years; well made; good, serviceable material; aprons worth 39c. Today each 19c

$1.75 Alarm Clocks $1.39
High grade alarm clocks; fine movements guaranteed by the manufacturer for one year; the alarm rings for 20 seconds, is silent for 20 seconds, then rings again, and will keep this up for 15 minutes if it isn't turned off. The best alarm clock on the market. Regular price $1.75. Today each $1.39.

25c Shirt Waist Sets 15c
Three-piece shirt-waist sets of highly polished pearl; others gold plated in the popular buckle designs; still others set with mock jewels; newest styles, good, reliable waist sets that always sell at 25c or more; hundreds of styles to choose from. Choice today 15c.

SEMI-ANNUAL NOTION SALE—BIG SAVINGS ON LITTLE NECESSITIES.

Toilet pins, assorted sizes in boxes; jet heads and perfect points; worth 2½c; sale price, the box 1c

Coat's darning cotton; black, white and all colors; worth 2½c; sale price the spool 1½c

Safety pins, made of strong wire; fasten on either side; all sizes; worth 3c; sale price the card 1½c

Hump hooks and eyes, black or white; all sizes; worth 2½c; sale price the card 1c

White basting thread; smooth and strong; all numbers; 500-yd. spools, worth 5c; sale price 2½c

Hair pins in cabinets; assorted sizes; waved, straight and invisible; worth 4c; sale price the cabinet 2½c

Tape measures, made of cloth with metal tip; 60 inches long; worth 2½c; sale price 1c

Rubber lined dress shields, covered with nainsook; light weight, washable; all sizes; values to 15c; sale price the pair 8½c

Feather stitched finishing braid; in a variety of patterns; full 6-yd. bolts; sale price 4c

Dress Goods and Silks
For Immediate Use

Mohair suitings in plain and fancy weaves, 44 and 45 inches wide; heavy quality; alike on both sides; all the popular colors; suitable for walking skirts or traveling costumes; regular price 98c to $1.23. Today the yard 83c

Silk warped gloria in changeable colors of red and black, blue and black, brown and black, and green and black; rich silk finish; much in demand for fancy skirts and shirt-waist suits; sells regularly at $1.39. Today only, the yard 98c

75c Silk Crepe de Chine 45c
All-silk crepe de chine; 24 inches wide, in shades of maise, light pink, cream, silver gray, champagne, tan and golden brown; suitable for evening or street wear; all pure silk; regular 75c quality. Today the yard 45c.

All silk taffeta in plain and changeable colors; soft chiffon finish; a grade that will neither cut nor break; suitable for waists, skirts, separate drops, shirt-waist suits and linings; widths 19 to 27 inches; values from 75c to $1.25. Today only, the yard 57c

Soft swiss finish taffeta silk; deep liquid black; 22½ inches wide; a grade that is much in demand for shirt-waist suits and separate skirts; strong, serviceable quality that will not split or cut; a bargain at the regular price of 98c; only 20 pieces. Today the yard 69c

98c Fancy Pongee 53c
Fancy pongee silk; 36 inches wide, in small self-colored jacquard patterns; these come in shades of champagne, navy blue, pink and cadet blue; suitable for waists and full costumes; a grade that will launder perfectly; worth regularly 98c. Today the yard 53c.

29c Mercerized Sateen 21c
36-inch satin finished mercerized sateen; suitable for waists and linings; all the new spring colors; a grade that will wash without losing its satin finish; regular price 29c. Today only, the yard 21c.

Lining Taffeta 44c
Success lining taffeta; all the popular colors, including black and white. We guarantee every yard we sell, and will replace each yard that fails to give perfect satisfaction; 19 inches wide. Sale price 44c.

Odd Pieces Enameled Ware 19c
Slightly Imperfect—Values up to 50c

Our recent big sale of enameled ware left quite a large number of pieces that were disfigured and damaged in various ways, as well as some odd pieces that were perfect. These go on sale today at the uniform price of 19c. Values range up to 50c and some few pieces are worth even more than that.

1, 2 AND 3-QT. COFFEE POTS 19c
1, 2 AND 3-QT. TEA POTS 19c
3, 4 AND 5-QT. DEEP PUDDING PANS 19c
5, 6 AND 8-QT. MILK PANS 19c
LARGE STEW KETTLES 19c

All of the above and many other articles of enameled ware are included in this sale. See window display.

$4.00 Lace Curtains $2.25
Fine white Scotch net curtains; 56 inches wide and 3½ yards long; beautiful patterns; $4.00 values. Today the pair $2.25.
Dentelle Arabian curtains; plain centers with handsome borders; curtains 50 inches wide and 3½ yards long; worth $3.50. Today the pair $2.48

$2.50 Rope Potieres $1.48
Heavy rope portieres in new color combinations for openings from 4 to 6 feet wide and up to 8 feet high; worth $2.50. Today each $1.48.
French novelty curtains of Arabian colored bobbinet; trimmed with lace; full length and with; $3.00 values. Today the pair $1.48

LARGE ARMY OF WORKERS.

State Meeting of Sunday-school Folk.

"Hungry" Age an Important One in Children.

Kansas Woman Makes a Hit With Audience.

Immanuel Presbyterian Church was a busy place yesterday, the crowds attending the first meetings of the State Sunday-school convention being sufficient to make three large meetings at one and the same time.

The enrollment of delegates reached between 500 and 600 at the afternoon session, which is several hundred larger than ever before on the first day, and today will swell it by many more. The enrollment headquarters reminded one of a like scene during the General Assembly two years ago.

The main auditorium is handsomely decorated with palms and flags, and in the hands of aggressive leaders the convention promises to be attractive and helpful.

OFFICERS AND COMMITTEES.

The officers in charge are J. P. Fisk, president; Gail Borden, secretary; Hugh C. Gibson, general secretary. Chairmen of local committees: Executive, W. F. Cronemiller; Entertainment, D. L. Durand; Reception, Rev. W. D. Landis; Decorating, R. P. Shepherd; Finance, Hugh C. Gibson; Pages and Ushers, Leonard Merrill.

Enrollment Committee—Mrs. Laura B. Nolan, Rev. J. A. Mussell, B. B. Williams, Mrs. S. S. Underhill, Mrs. Walker, Miss Mary Wood, Mrs. Evans, Mrs. Henry.

The president announced the following committees:

Resolutions—W. H. Boughner, Mrs. Stella B. Irvine, Rev. W. H. Martin, T. J. Gains, Miss Bessie Lewis, Mr. Roberts and Rev. Mr. Moore.

Nominations—J. H. Preston, Rev. J. E. Wolfort, Rev. G. C. Wright, Rev. W. F. Harper, S. A. Bond, Mrs. H. O. Sisson, G. Maklin.

Auditing—W. H. Cronemiller, Mrs. E. B. Beebe, A. L. Page, F. C. Crowel, Rev. J. M. Gilmore and Mr. Judd.

Without spending much time in preliminaries, the convention opened with devotional exercises, and at once divided for the morning department meetings.

ELEMENTARY INSTITUTE.

Mrs. M. G. Kennedy of Philadelphia was the main attraction at the section devoted more particularly to talk about teaching the children, which was accorded use of the large auditorium, and sat under the title of an elementary institute.

Mrs. Kennedy is now an old lady, but she is vigorous and sincere, and withal an attractive talker. She has a catching drawl that adds uniqueness, and often holds attention to the important idea in a sentence.

Her subject was: "The Child We Teach," and it served well the purpose of this woman, who says it has been the work of her life to train a generation of Bible readers. She says there is no difficulty in having children understand the big words of the Bible if you teach them to do something to fasten the idea in their minds.

"'Gingerbread' is a pretty long word; so is 'molasses-candy,' she said, "but a child knows what they mean.

"I am sorry for the home where the affection of the child centers more around the teacher than around the parent."

She had children classified on the blackboard, according to age, the last division being between the ages of 9 and 12.

"I once asked a large audience of women," said Mrs. Kennedy, "if they were to be asked to describe the characteristics of that division of children in a single word, what it would be. Almost with one voice they shouted: 'Hungry.' The cure is to feed them, whether it be physical hunger, mental or spiritual.

"Did you ever see a little girl beat and scold her doll? If you have, it told very plainly of what goes on in that family."

Mrs. Kennedy is satisfied that all the curiosity is not centered in children, even of the "curiosity" age. She said:

"Once, before a large body of teachers, I was talking about something that was in a box which I held in my hand, and what do you think, every man in the audience stood up to try to see what was in it."

Following Mrs. Kennedy, hints were given on the "Cradle Roll," by Miss I. H. Preston; "Beginners' Class," Mrs. L. W. Dickinson; "Primary Class," Mrs. R. P. Shepherd; "Junior Class," Mrs. Grace E. Dutton.

The home department conference was first addressed by Marian Lawrance, after which Mrs. A. J. Bartlett, State superintendent, conducted a round-table on the subject.

The teachers' training conference was addressed by W. C. Weld, and Marian Lawrance. The latter said, among other keen things:

"It takes more than a good man to teach a Sunday-school; it takes more than a good man to run a steamboat; it takes a man who knows how to run steamboats.

"Tact is that quality which in a cat makes it light on its feet when you turn it upside down."

All the sections came together in the main auditorium and united in a consecration service before adjournment, led by Hugh C. Gibson, general secretary.

AFTERNOON SESSION.

A BRIGHT SUNFLOWER.

The first general session of the convention was opened in the afternoon by a song service, led by W. N. Jeffery, who by request sang a solo with splendid effect. Then a little Chinese girl was presented. She was received with the Chautauqua salute as she took her place on the platform, dressed like an

American girl, and sang a hymn in her native tongue.

Mrs. C. A. Baskerville presided at the meeting, and first introduced a bright young Kansas woman, who proved to be the feature of the afternoon.

The sober and unattractive title of "Supplemental Lessons" was that of Miss Meme Brockway, who was introduced as coming from the "Sunflower State," where she has been a field secretary. She entered with such zest into her work that her audience did likewise, and before they knew it she had them playing children.

"Now can you be real children?" she asked. "Now try your best, and I'll try, too. I am sure you all look quite youthful to me, but it appears rather disconcerting to me. I wonder now, can you be real kindergarten children? Say 'yes.' Oh, I'm sure you never attended kindergarten."

Then her audience nearly all said "yes," and soon she had them making rain with their fingers; turning down one finger after another to represent the members of the family who went away and left little Barbara at home all alone with a dog, and had them answering all sorts of questions.

During her rattle of talk she skillfully used chalk of several colors on a blackboard, teaching a lesson of obedience with little Barbara, a black dog, and little Barbara's mother as the persons in the play. It was well done and won applause from the audience that helped to do it.

A number of ladies were called out to talk of the success attending the organization of unions of primary workers, and Mrs. R. P. Shepherd of Pomona was the only one who spoke with discouragement. She said:

"For Pomona, the subject should be: 'What Primary Unions Are Not Doing.' I once heard of a preacher who advertised ice cream and cake with his weekly prayer meeting and got a full house every time. I don't know whether that is what we need at Pomona or not, but we need something to wake people up to the importance of the subject."

The convention closed for the afternoon by Mrs. Kennedy telling a story of "The Shepherd and the Sheep."

Last night Marion Lawrence delivered an address upon the subject, "Demands of the New Century Upon the Sunday-school." Mr. Lawrence never disappoints. His talks are unique, entertaining and instructive, and crowded houses always greet him.

YOU MAY GO EARLY.

The day will begin with a sunrise prayer meeting at 6 o'clock this morning, but the convention proper will not open until 9:30. The officers of the association will make their reports and Marion Lawrence will conduct a conference on "Organized Work."

In the afternoon Mr. Lawrence will talk on "The Teacher," and General Secretary Gibson will conduct an open conference on "Sunday-school Problems." Tonight both Mr. Lawrence and Mrs. Kennedy will deliver addresses, and there will be a good music programme under R. N. Jeffery's direction.

REV. ALFRED S. CLARK DEAD.

Former Rector of Christ Church, Who Went to Northern Parishes, Passes Away.

Rev. Alfred S. Clark, who for seven years was the rector of Christ Church in this city, is dead. His death occurred Monday night at St. Luke's Hospital, San Francisco, where he had recently gone from Stockton.

Mr. Clark was a native of Louisiana, and was 59 years of age. He was the late rector of St. John's Church, Stockton, and had held many positions in the State, which gave him a wide acquaintance in both Northern and Southern California.

He was chaplain of the Seventh California Regiment during the Spanish-American War; and he was also the Pacific Coast chaplain of the Military Order of Foreign Wars.

Mr. Clark came to Los Angeles from New Orleans as the successor of Rev. Thomas W. Haskins, organizer of Christ Church. It was during the pastorate of Mr. Clark that the building at Pico and Flower streets was enlarged and the church membership increased. He went from this parish to San Rafael, and later to Stockton, to become the rector of St. John's Church.

He leaves a widow, two daughters and one son, Paul Clark, a newspaper writer now located in San Farncisco. The body will be brought to Los Angeles for interment in Rosedale Cemetery, and will arrive here tomorrow morning at 11 o'clock.

SUNSET PARK IMPROVEMENT.

Building of Section of Big Storm Drain Now in Progress—Will Benefit Beauty Spot.

Those who remember Sunset Park as the city's rubbish dump, through the center of which there meandered a wretched, ill-smelling rivulet of water and oil from the sump-hole wastes of the northwestern oil fields, would have their eyes opened should they make the park a visit now.

The transformation of the past few months has been remarkable, and it is but the beginning of the development of beauty there. Fine grass plots, thrifty young trees and many flowering shrubs attest the constant care of Foreman Duncan and his men; and large spaces are now in preparation for further tree-planting and lawn-making.

But the greatest improvement is the work on that section of the city's storm-drain system which will relieve Sunset Park of the overflow of oily waters in the rainy season. During the past heavy rains Sunset Park suffered even more severely than in former times, as a large section of the grading at the northern line, the Sixth-street fill, was washed down by the storm waters.

Contractor R. C. Lowell is laying the new drain, a concrete conduit six feet ten inches in diameter. The pipe line will be completed this week through to the edge of the park, and the work will be carried on through the city's property as rapidly as possible. It will closely follow the west line of the park and proceed from the southwest corner on toward the Pico Heights district, discharging for the present into the old zanja below Tenth street.

As soon as the new drain can be used, the lowlands, where the sticky stream now meanders, will be graded up several feet and beautified.

The new drain will give an outlet for the storm waters for a distance of 1000 feet on Occidental boulevard; 300 feet westerly on Sixth and 700 feet easterly on Sixth, and up the cañon near Rampart street about the same distance.

Yosemite Valley.

Time and money saved by visiting the Yosemite Valley and Mariposa Big Trees on your way to San Francisco. Through car leaves Los Angeles every Monday, Wednesday and Friday, 5 p.m. Now is the time to go. Roads good, weather perfect and falls greater in volume than ever in history of Yosemite travel. Reserve your stage coach seats and secure finely-illustrated booklet from Southern Pacific office, 261 South Spring st., Los Angeles.

Real Estate Dealers.

The tremendous volume of classified real estate advertisements now being regularly printed in the Sunday Times makes it necessary to ask patrons to get in their "Liner" copy as early as possible. Real estate dealers, especially, would confer a favor by turning in what advertising for Sunday they can get ready on Friday nights, and the balance by Saturday noon; 11 p.m. Saturday night is the latest hour that classified announcements will be received, either over the counter by phone.

For Rates East See M. F. Collins.

T.P.A. Chicago Great Western Ry., 219 Wilcox.

CALIFORNIA Rheumatic Eradicator, $1 per pkg. No free samples furnished, as one pkg. generally cures. Mack & Co., Agts., 15 Fremont st., S. F.

Daily Talks on Tailoring

Suits For Easter

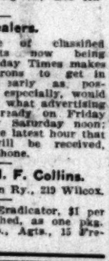

Now's the time to give your order for an Easter suit. Eisner suits are made with the new long coats, moulded shoulders, tapering trousers, and we show the largest variety of exclusive suitings in the city. Prices $20.00 up.

Eisner & Co TAILORS

120-122 S. Spring St.—Store No. 1
248 South Broadway—Store No. 2

CASTORIA
For Infants and Children.
The Kind You Have Always Bought
Bears the Signature of Chas. H. Fletcher

DIAMONDS, an Investment

The old saying that one "cannot have the penny and the cake too," is disproved when it comes to buying Diamonds.

The money you put into Diamonds is saved just as surely as money put into the savings fund, yet you have the pleasure of wearing the jewel all the while.

IT IS AN ASSET THAT WILL BECOME MORE VALUABLE EVERY YEAR AND YOUR MONEY WILL BE AVAILABLE FOR ANY NEED.

If the Diamond is bought here we will buy it back at 90 per cent. of charge at any time within the year.

NOTE—You can buy by mail as satisfactorily and safely as if you visited the store. Diamonds sent on approval to responsible parties, everywhere.

Brock & Feagans, GOLD AND SILVERSMITHS. Fourth and Broadway.

We cater to the trade of careful buyers who appreciate good furniture at bed-rock prices.

The Quality House

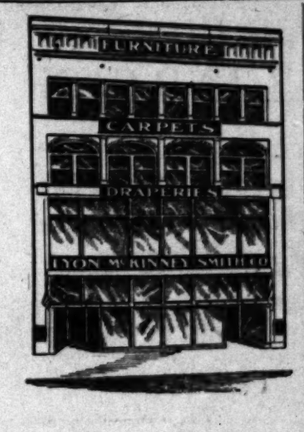

Rugs

LYON McKINNEY SMITH CO.
652 South Broadway, at Seventh

Carpets

Draperies

Furniture

Have you seen the elegant hand-polished quarter-sawed oak or mahogany six-dollar table we are offering for..... $3.90?

We Will Buy

A 50c Bottle of Liquozone and Give It to You to Try.

We want you to know about Liquozone, and the product itself can tell you more than we. So we ask you to let us buy you a bottle—a full size bottle—to try. Let it prove that it does what medicine cannot do. See what a tonic it is. Learn that it does kill germs. Then you will use it always, as we do, and as millions of others do.

This offer itself should convince you that Liquozone does as we claim. We would certainly not buy a bottle and give it to you if there was any doubt of results. You want those results; you want to be well and to keep well. And you can't do that—nobody can—without Liquozone.

We Paid $100,000

For the American rights to Liquozone. We did this after testing the product for two years, through physicians and hospitals, after proving in thousands of different cases, that Liquozone destroys the cause of any germ disease.

Liquozone has, for more than 20 years, been the constant subject of scientific and chemical research. It is not made by compounding drugs, nor with alcohol. Its virtues are derived solely from gas—largely oxygen gas—by a process requiring immense apparatus and 14 days' time. The result is a liquid that does what oxygen does. It is a nerve food and blood food—the most helpful thing in the world to you. Its effects are exhilirating, vitalizing, purifying. Yet it is a germicide so certain that we publish on every bottle an offer of $1000 for a disease germ that it cannot kill. The reason is that germs are vegetables; and Liquozone—like an excess of oxygen—is deadly to vegetable matter.

There lies the great value of Liquozone. It is the only way known to kill germs in the body without killing the tissue, too. Any drug that kills germs is a poison, and it cannot be taken internally. Every physician knows that medicine is almost helpless in any germ disease.

Germ Diseases

These are the known germ diseases. All that medicine can do for these troubles is to help Nature overcome the germs, and such methods are indirect and uncertain. Liquozone attacks the germs, wherever they are. And when the germs which cause a disease are destroyed, the disease must end, and forever. This is inevitable.

Asthma	Hay Fever—Influenza
Abscess—Anaemia	Kidney Diseases
Bronchitis	La Grippe
Blood Poison.	Liver Troubles
Bright's Disease	Malaria—Neuralgia
Bowel Troubles	Many Heart Troubles
Coughs—Colds	Piles—Pneumonia
Consumption	Pleurisy—Quinsy
Croup—Croup	Rheumatism
Constipation	Scrofula
Catarrh—Cancer	Skin Diseases
Dysentery—Diarrhea	Stomach Troubles
Dandruff—Dropsy	Throat Troubles
Dyspepsia	Tuberculosis
Eczema—Erysipelas	Tumors—Ulcers
Fever—Gall Stones	Varicocele
Goitre—Gout	Women's Diseases

All diseases that begin with fever—all inflammation—all catarrh—all contagious diseases—all the results of impure or poisoned blood.

In nervous debility Liquozone acts as a vitalizer, accomplishing what no drugs can do.

50c Bottle Free

If you need Liquozone, and have never tried it, please send us this coupon. We will then mail you an order on a local druggist for a full-size bottle, and we pay the druggist ourselves for it. This is our free gift, made to convince you; to show you what Liquozone is, and what it can do. In justice to yourself, please, accept it today, for it places you under no obligations whatever.

Liquozone costs 50c and $1.00.

CUT OUT THIS COUPON

for this offer may not appear again. Fill out the blanks and mail it to The Liquozone Company, 458-464 Wabash ave., Chicago.

My disease is.....

I have never tried Liquozone, but if you will supply me a 50c bottle free I will take it.

.....

.....

.....

509

Give full address—write plainly.

Any physician or hospital not yet using Liquozone will be gladly supplied for a test.

Legal

PROPOSALS FOR INDIAN SUPPLIES.—Department of the Interior, Office of Indian Affairs, Washington, D. C., March 15, 1905. Sealed proposals, indorsed "Proposals for beef, flour, etc.," as the case may be, and directed to the Commissioner of Indian Affairs, 285-287 South Canal street, Chicago, Ill., will be received until 1 o'clock p.m., of Tuesday, April 25, 1905, for furnishing for the Indian Service, beef, flour, bacon, beans, coffee, sugar, rice, tea, and other articles of subsistence; also for groceries, soap, baking powder, crockery, agricultural implements, paints, oils, glass, tinware, wagons, harness, leather, shoe findings, saddlery, etc., school supplies, and a long list of miscellaneous articles. Sealed proposals, indorsed "Proposals for rubber goods, hardware, etc.," as the case may be, and directed to the Commissioner of Indian Affairs, 602 South Seventh street, St. Louis, Mo., will be received until 1 o'clock, p.m., of Thursday, April 27, 1905, for furnishing for the Indian Service, rubber goods, boots, and shoes, hardware, and medical supplies. Sealed proposals indorsed "Proposals for blankets, woolen and cotton goods, clothing, etc.," as the case may be, and directed to the Commissioner of Indian Affairs, Nos. 119-121 Wooster street, New York City, will be received until 1 o'clock, p.m., of Tuesday, May 16, 1905, for furnishing for the Indian Service, blankets, woolen and cotton goods, clothing, notions, hats and caps. Bids must be made out on Government blanks. Schedules giving all necessary information for bidders will be furnished on application to the Indian Office, Washington, D. C.; the U. S. Indian warehouses, 119-121 Wooster street, New York City; 285-287 South Canal street, Chicago, Ill.; 815 Howard street, Omaha, Nebr.; 602 South Seventh street, St. Louis, Mo.; 23 Washington street, San Francisco, Cal.; the Commissaries of Subsistence, U. S. A., at Cheyenne, Wyo., and St. Paul, Minn.; the Quartermaster, U. S. A., Seattle, Wash.; and the postmasters at Sioux City, Tucson, Portland, Spokane and Tacoma. Bids will be opened at the hour and days above stated, and bidders are invited to be present at the opening. The Department reserves the right to determine the point of delivery and to reject any and all bids, or any part of any bid.

F. E. LEUPP, Commissioner.

22t March 27 to April 18 inc.

Free Excursions...
GRANT PLACE
Hollywood
SUNDAY

The only tract not damaged by storms. Selected location; modern improvements; on the boulevards; the largest sized lots at the lowest prices and the best of terms. "Seeing is believing." We furnish free transportation at our office.

OFFICE OPEN SUNDAY

PHONES HOME 1100 SUNSET MAIN 93
Grider & Hamilton 225 WEST 2nd POST LOS ANGELES.

Phones: Sunset Main 2769, Home 4074.

The Powell Sanatorium

LOS ANGELES, CAL. Opposite Central Park. For the special purpose of treating chronic diseases of the Kidneys, Stomach, Liver, Bladder, Heart and Throat. Pleasant room and board for those wishing to make their home in the Sanatorium. For terms and other particulars, call or address 416 WEST SIXTH STREET.

H. J. WHITLEY CO., Jewelers
111 N. SPRING ST.
Must close out entire stock
AUCTION 9 DAYS MORE
Your own prices

Auctions.

Auctio
Cows and Hor
AT 10 A. M.
Thursday, April
On Ryman & Neiger ranch, mile southwest BUENA P milk cows, 1 Holstein bull, 6 work horses. The above is est herd in Orange Coun and healthy, big milkers, steins, some thoroughbred fresh others coming in soon. Do not fail to attend everything will be sold wit or reserve. Terms, 6 months approved security. Free noon. Ryman & Neiger, RHOADES, REED & RH Office 730 S. Spring St.

Auctio
730 So. Spri
Wednesday, Apri
10 A. M.
Consigned for immediate sale, pianos, 2 square pianos, 2 organ room suites, mahogany tables and bedroom suites, odd dressers and all brass bed, mahogany Davenport wardrobe, oak buffet, ladies' desks upholstered parlor pieces, fine rocker sewing machine, bookcase, hall se and upright folding beds, springs bedding, portieres, mirrors, dressing trees, oak and mahogany stands tables, dining chairs, enameled body Brussels, velvet and tapestry dishes, gas range, cook stove, kitchen utensils, etc., etc.
RHOADES, REED & RH Both Phones 1259.

Auctio
Mortgage Sale of
Fine Furniture and C
205 Mercantile P
Friday, April 7th, 10 A
One fine upright piano, genuine rockers, easy chairs and couches, and polished oak desks and stands all brass beds, birdseye maple oak dressers with French plate chiffoniers, fine large mirror, oak buffet; mahogany and Rendue library table, pedestal, oval and enameled iron beds, fine upholstered suit, large oak stand, dressing case, rockers, cuckoo clock, portieres, fine Axminster and velvet carpet sizes, green plush couch, etc.
RHOADES, REED & RH Office 730 So. Spring.

Auctio
Thursday, Apri
at 10 A. M.
119 East Fifth S
The entire furniture of 35 rooms, consisting, in part, of bedroom suites, couches, odd dressers, commodes, tables, carpets, rugs, gasoline stoves, etc.
C. M. STEVENS, A
Office—203 Tajo Bldg. Both

Auctio
Household G
607 TEMPLE
Thursday, Apri
At 10 o'clock a.m., consisting of lamps, rugs, hall hat tree, book, center tables, 2 extension tables, 6 chairs, washing machine, gas range, kitchen cooking utensils, combination bookcase, etc.
THOS. B.

Auctio
FRIDAY, April 7th, at
327 W. Twenty-T
NEAR GRAND AVE
The elegant furnishings of 11 rooms, in part, of mahogany suite, chairs, center tables, library table, ladies' writing desk, oak suite, couches, chiffoniers, lace curtains, carpets, rugs, mantel clock, springs, beds, brass canopy bed, wardrobe, odd dressers, commodes, toilet set, crockery and silverware, Majestic range, cooking utensils, etc.
C. M. STEVENS, Office—203 Tajo Bldg. Both Phones

Auctio
...SALE
The entire bankruptcy stock of formerly of S. Spring st., consisting of high grade and medium-priced furniture, a lot of good second-hand furniture, to be sold at auction to the highest bidder, this morning at 10:30 a.m., sharp. All to be sold without reserve.
Broadway Auction
616 South Broadway
ELY STERN,

Auctio
THURSDA
April 6, 10:30 a.m., 1071 S. Sp furniture of a 5-room flat, consisting of ers and commodes, enameled bed, folding-bed, cane and cobbler seat dining-room and kitchen chairs, rocker, drop-leaf tables, carpets and rugs, desk, combined Jewel Gas Stove and sewing machine and many other
R. N. KEMP, A

Rhoades, Reed &
REAL ESTATE, LIVE STOCK
GENERAL AUCTIONEERS
Guaranteed estimates on Household or bought outright for Cash
Salesroom 730 S. Spring St. Both

C. M. STEVE
Furniture and General A
Office 203 TAJO BUILD

Thos. B. Cl
Auctioneer, 123 S. B'way. Bed

PLAN MEETING OF PRESIDENTS.

Roosevelt and Diaz May Salute at Portland.

Invited to Irrigation Congress in August.

Los Angeles to Work for the Next "Wet" Session.

That President Roosevelt may exchange greetings at the Portland Exposition with President Diaz of Mexico is the interesting possibility suggested by a local member of the National Irrigation Association.

Invitations have been extended to both these dignitaries to attend the thirteenth National Irrigation Congress, which is to be held at Portland in August; both have given evidence of their great interest in irrigation matters, and it is considered not at all unlikely that they will dignify the gathering by their presence.

President Roosevelt sent an official message by a special messenger to last year's congress at El Paso, and the interest in Mexico was so great that the United States of that Republic were represented, either by their governors or delegates. Now that there is a vice-president in Mexico, the belief is expressed that President Diaz will yield to the pleasant invitation extended to him.

The Irrigation Congress will meet on August 21 for a four-day session, immediately following the convention of the Trans-Mississippi Commercial Association, which is interested in developing the resources of the nation. The interest in the coming meeting is heightened for Los Angeles and South-California by the fact that a determined effort is to be made to bring the congress to Los Angeles for its fourth annual gathering, in 1906. For this, as well as other reasons, an unusually large attendance is expected from this section.

While the programme has not yet been arranged, it has been decided to divide the work of the session into sections, as was done with success last year at El Paso.

Hon. W. Pardee is president of the congress; C. B. Boothe of this city chairman of the Executive Committee, and Thomas Richardson is secretary. Vice-presidents at large are L. Shurtleff of Ogden, Utah; Congressman Stephens of Texas, and Congressman E. L. Smith of Oregon. All the States and Territories are represented on the Executive Committee. The National Irrigation Association, while distinct from the congress, is giving its aid to a large extent and many of its members, including manufacturers and jobbers of the East, will attend the meeting.

Two thousand persons were present at last year's congress, and it is expected that the attendance will be much larger this year, one reason being that the people of the Northwest are more interested in irrigation and believe the government now is expending $25,000,000 in irrigation works in various parts of the country.

The first bound copy of the proceedings of the El Paso congress has been received by Mr. Boothe. It contains 1000 pages, carefully edited and indexed by Guy E. Mitchell, chairman of the Publication Bureau, and is a valuable work of reference. Six hundred copies are to be distributed to the newspapers of the country.

Mr. Boothe is about to leave for the East in the interest of the congress and the association.

...EHON IS THE MAYOR-ELECT.

...HUNDRED PLURALITY FOR HIM IN SAN DIEGO.

...tion of Republican School ...rd Means Reinstatement of De... ...d Superintendent Davidson. ...ority Registers for Sunday ...ing of Saloons.

[DIRECT WIRE TO THE TIMES.]

...DIEGO, April 4.—[Exclusive dispatch.] Capt. J. L. Sehon, heretofore a Republican and a retired army officer, nominee of the Independent and Democratic parties, at today's municipal election was chosen Mayor over P. F. Jones, the Republican nominee, by 642 plurality.

Assistant District Attorney W. R. Howe, Democrat and Independent candidate, was elected City Attorney over George Puterbaugh (Rep.). L. L. Williams (Rep.) was elected Recorder while all the Republican nominees for Board of Education and eight of the nine Republican Councilmen candidates were elected.

...Goldkamp, Socialist, was elected Councilman in the Ninth Ward. Sehon is regarded as the anti-machine candidate. Local issues entered into the campaign, which was one of the most strenuous in the history of the city.

The election of the Republican ...didate means the reinstatement of F. ...Widson, the deposed superintendent of city schools. Sehon promises ...ious reforms in the municipal ...partment.

...majority of voters registered for ...and closing saloons; also to limit ...number to fifty-five and for doing ...away with screens in saloons. The ...saloons must be at right angles with the ...ces, the end nearest the main ...ssing not over five feet distant, ...ere must be nothing to obstruct ...w of the interior of the saloons ...the sidewalk.

...saloon interests made a strong ...gainst the ordinances, but the ...saloon forces were too much for ...Sunday closing carried by about ...nd the anti-screen measures by ...

...Kirkwood, the Socialist candi... ...Mayor, received 438 votes. The ...votes for the other two candi... ...were: Sehon, 2018; Jones, 1376.

...RADO TRAINS BUCK SNOW.

...VER, April 4.—After a lull of ...hours it has begun raining and ...ng along the eastern slope of the ...way, and the storm is again in ...traffic. Trains are delayed and ...damage is reported from slides or ...uts. In the Cripple Creek district the storm has continued incessantly for three days. The Short Line ...which became snow bound Saturday evening has arrived here, with ...enty passengers. It required four ...gines to buck the snow, which ...ns is over five feet deep

PLAN MEETING OF PRESIDENTS.

Roosevelt and Diaz May Salute at Portland.

Invited to Irrigation Congress in August.

Los Angeles to Work for the Next "Wet" Session.

That President Roosevelt may exchange greetings at the Portland Exposition with President Diaz of Mexico is the interesting possibility suggested by a local member of the National Irrigation Association.

Invitations have been extended to both these dignitaries to attend the Thirteenth National Irrigation Congress, which is to be held at Portland in August; both have given evidence of their great interest in irrigation matters, and it is considered not at all unlikely that they will dignify the gathering by their presence.

President Roosevelt sent an official message by a special messenger to last year's congress at El Paso, and the interest in Mexico was so great that the States of that Republic were represented, either by their governors or others. Now that there is a vice-president in Mexico, the belief is expressed that President Diaz will yield to the urgent invitation extended to him.

The Irrigation Congress will meet on August 21 for a four-day session, immediately following the convention of the Trans-Mississippi Commercial Association, which is interested in developing the resources of the nation. Interest in the coming meeting is increased for Los Angeles and Southern California by the fact that a determined effort is to be made to bring the congress to Los Angeles for its fourteenth annual gathering, in 1906. For this as well as other reasons, an unusually large attendance is expected from this section.

While the programme has not yet been arranged, it has been decided to divide the work of the session into sections, as was done with success last year at El Paso.

Mr. Pardee is president of the congress; C. B. Boothe of this city chairman of the Executive Committee and Thomas Richardson is secretary. Vice-presidents at large are L. Bamford of Ogden, Utah; Congressman Stephens of Texas, and Congressman E. L. Smith of Oregon. All the States and Territories are represented on the Executive Committee. The National Irrigation Association, while distinct from the congress, is lending its aid to a large extent and many of its members, including manufacturers and jobbers of the East, will attend the meeting.

Two thousand persons were present at last year's congress, and it is expected that the attendance will be much larger this year, one reason being that the people of the Northwest are more interested in irrigation and because the government now is expending millions in irrigation works in various parts of the country.

The first bound copy of the proceedings of the El Paso congress has been issued by Mr. Boothe. It contains 600 pages, carefully edited and indexed by Guy B. Bothell, chairman of the publication committee, and is a valuable work of reference. Six hundred copies are to be distributed to the newspapers of the country.

Mr. Bamford is about to leave for the East in the interest of the congress and its association.

[illegible]EBON IS THE MAYOR-ELECT.

[illegible] HUNDRED PLURALITY FOR [illegible]IM IN SAN DIEGO.

[illegible] of Republican School [illegible] Reinstatement of De[illegible] Superintendent Davidson. [illegible] Registers for Sunday [illegible] of Saloons.

[illegible] DIRECT WIRE TO THE TIMES.]

[illegible]AN DIEGO, April 4.—[Exclusive [illegible] Capt. J. L. Sehon, heretofore a Republican and a retired army [illegible], nominee of the Independent and [illegible] parties, at today's municipal election was chosen Mayor over [illegible] P. Jones, the Republican nominee, by 662 plurality.

[illegible] District Attorney W. R. [illegible], Democrat and Independent [illegible], was elected City Attorney over [illegible] George Puterbaugh (Rep.)

[illegible] Williams (Rep.) was elected [illegible] while all the Republican nominees for Board of Education and eight [illegible] Republican Councilmen [illegible] were elected.

[illegible] Goldkamp, Socialist, was elected [illegible]man in the Ninth Ward. Sehon is regarded as the anti-machine [illegible]. Local issues entered into [illegible]ign, which was one of the most [illegible]nous in the history of the [illegible].

[illegible]ection of the Republican educational [illegible]s the reinstatement of F. [illegible]son, the deposed superintendent [illegible] city schools. Sehon promises [illegible] reforms in the municipal [illegible].

[illegible]ority of voters registered for [illegible] closing saloons; also to limit [illegible] to fifty-five and for doing away [illegible] screens in saloons. The [illegible] is at right angles with the [illegible], the end nearest the main [illegible] not over five feet distant, [illegible] must be nothing to obstruct [illegible] of the interior of the saloons [illegible] the sidewalk.

[illegible] saloon interests made a strong [illegible] against the ordinances, but the [illegible] forces were too much for [illegible] Sunday closing carried by about [illegible] and the anti-screen measures by [illegible].

[illegible] Kirkwood, the Socialist candidate [illegible] Mayor, received 428 votes. The [illegible] votes for the other two candidates [illegible]: Sehon, 2018; Jones, 1376.

[illegible]ADO TRAINS BUCK SNOW.

[illegible] DENVER, April 4.—After a lull of [illegible] hours it has begun raining and [illegible] along the eastern slope of the [illegible], and the storm is again in [illegible]. Trains are delayed and [illegible] interrupted, but no serious [illegible] is reported from slides or [illegible]. In the Cripple Creek district [illegible] storm has continued incessantly [illegible] three days. The Short Line [illegible] became snow bound Saturday [illegible] has arrived here, with [illegible] passengers. It required four [illegible] to buck the snow, which [illegible] is over five feet deep

"Good will" is

often more valuable than stock and equipment—and it should be.

Who owns the good will of your business?

Is it protected and insured by a trade-mark or name that means something to the consumers, or have you left it to the mercy of your traveling men?

Could they leave your employ and carry your good will to a rival house?

Protected good will is an asset—unprotected good will is a menace.

Well-directed advertising energy eliminates question marks, clinches selling arguments, increases the efficiency of the selling staff, enlarges the business horizon and makes you independent of trade conditions.

If this advertising energy finds its way into the columns of THE LADIES' HOME JOURNAL it will gain the attention and interest of more than a million discriminating, intelligent and prosperous families who have learned to have faith in the business announcements it carries, and who find in them a reliable guide to safe buying.

THE CURTIS PUBLISHING COMPANY
PHILADELPHIA
New York Boston Chicago

SALT LAKE EXTENSION?

Officials Deny Knowledge of Line from Las Vegas—Borax Road Connection.

A dispatch from San Francisco in last evening's Express announced that former Senator Thomas Kearns of Utah, one of the directors and owners of the San Pedro, Los Angeles and Salt Lake Railway, has stated that the company "has decided to build without delay" the advance line from Las Vegas northward for a distance of 120 miles into the new mining districts in Nevada.

If this information was given out by Mr. Kearns it is based on facts that are not known at the headquarters of the company in this city.

First Vice-President Bancroft, who came here recently from Salt Lake, knew nothing of such a project, and it was declared last night at the office of Second Vice-President Clark that the building of such a line is not contemplated.

"If such plans have been made, they must have been perfected in ignorance of the local officials," said one of the latter last night. "It may be that Mr. Kearns has his information from higher sources than those who are connected with the management of the road. So far, however, no intimation has been received here that the building of a new line into the gold country is even under contemplation."

As stated in The Times a fortnight ago, the Salt Lake proposes to get into the Goldfield country by connecting with the borax road.

WILL SELL IRISH ESTATE.

J. W. Barter, Esq., Formerly Known Here as "Johnnie" George, Will Return to Los Angeles.

John W. Barter, Irish esquire and landed proprietor by means of inheritance, but formerly a pressman on the Los Angeles daily papers and lieutenant of Company C, National Guard, sends word to friends in this city that he will sell off his Irish holdings and return to Los Angeles to make his permanent home.

When "Johnnie" George received his inheritance from the last remaining relative on his mother's side he had to go to Ireland to reside, and to take the family name of Barter. His estate is an extensive one in the parish of Eveleary, near Inchigeela, and includes several villages, a castle and tracts of rich farm lands.

Barter is not satisfied with life in the Emerald Isle and longs for the sunny days of California where he spent so many years. Consequently, when the British government made provision for the aiding of the Irish tenantry to purchase lands from their landlords, Barter gave his consent to such sales from his estate, and negotiations are now in progress.

RAN OVER HER.

Mrs. Elizabeth Jenke of No. 4021 Pasadena avenue was struck by a bicyclist at Fourth and Spring streets yesterday afternoon. She was badly bruised and shaken, but when removed to the Receiving Hospital an examination disclosed the fact that no serious injuries had resulted. A messenger boy riding too rapidly was responsible for the accident.

SICK HEADACHE

CARTER'S LITTLE LIVER PILLS.

Positively cured by these Little Pills.

They also relieve Distress from Dyspepsia, Indigestion and Too Hearty Eating. A perfect remedy for Dizziness, Nausea, Drowsiness, Bad Taste in the Mouth, Coated Tongue, Pain in the Side, TORPID LIVER. They regulate the Bowels. Purely Vegetable.

SMALL PILL. SMALL DOSE. SMALL PRICE

CARTER'S LITTLE LIVER PILLS.

CURE SICK HEADACHE.

Genuine Must Bear Fac-Simile Signature

Brent Good

Los Angeles Furniture Co.

Made-to-Order Furniture

We Mean Business

Our entire stock is at the mercy of the buying public today. We are satisfied to give you this big reduction; you ought to be, because we don't want to keep a bit of this stock.

We think we have adopted the right means to sell it out quickly—big, genuine reductions.

Come in—the morning if possible, because the crowds are so great in the afternoon.

CARPETS and RUGS

15 Per Cent Off for Four Days

A carpet and rug stock such as has been our custom to carry for many years, embracing all the very latest patterns from the best mills, in which the carpet weaver's art reaches the height of perfection—such is the stock you will have the privilege to select from. You will have the unrestricted choice of Axminsters, Velvets, Body Brussels, Tapestries, etc.—every carpet and every rug in the house. In considering the recarpeting of your rooms, a day's delay of action on this suggestion may cause you a big loss.

CURTAINS

25 Per Cent Off for Four Days

This is the season when house-cleaning is due to receive attention. You will perhaps find that some curtains need replacing. In that case get the new ones now—you'll need them within thirty days. Any kind, from the humble cottage curtain to the curtain for the palatial home, can be bought this week at this price. We actually give you back 25 cents on every dollar's worth purchased in the next six days.

FURNITURE

25 Per Cent Off for Four Days

Through the house, from the basement to the top floor, this out-and-out reduction from regular prices will be made the rest of this week. This final sweeping cut will enliven the buying, but it will be easy, interesting and profitable to you. The old prices—already low—are unchanged. You get just 25 per cent off on just what you want. It matters not if you want a tabourette, a magnificent davenport, a bedroom suit or the furniture for an entire house; the 25 per cent is yours.

Temporary Location 212 W. Sixth St., Bet. Spring and Broadway

We make to order for you what you can't get in any other store.....

Los Angeles Furniture Co

Our artists and decorators will work out your own ideas.....

"The Lots are High, but the Price is Low"

PUREST ARTESIAN WATER
ABSOLUTELY FREE ON LOTS PURCHASED IN THE

Highland Villa Tract

This tract comprises 50 acres within 20 minutes from center of city on East First street car line. It commands a magnificent view extending from mountain to ocean. All street improvements made, including cement sidewalks. Vigorous young shade trees. Fertile soil. Size of lots 50 and 60x150 feet.

Prices from $250 to $450

On easy monthly payments. Best lots in the market for the money. Houses built for lot buyers on easy payment plan. Office and Agent on ground or at Mason Building. Go out today. Take East First Street Car line (not the Euclid car.)

Janss Investment Co.
MASON BLDG.

S. E. Corner Fourth and Broadway Rooms 415 to 420
ENTRANCE ON FOURTH STREET

Old Reliable..... STECK PIANOS

PACIFIC MUSIC COMPANY .....437-439 SOUTH BROADWAY.

TRUSSES AND ELASTIC HOSIERY MADE TO FIT
W. W. Sweeney
213-214 So. Hill. Removed from 421 S. B'way.

BARKER BROS.
—FOR—
Desks and Cabinet Systems
420 So. Spring St., L. A.

Harper's Book News.

The Marriage of William Ashe

The universal appreciation of the press has been quickly called forth by Mrs. Humphry Ward's great new novel, "The Marriage of William Ashe."

"Its place is with the books that do not die," declares the **New York Times.** Here is the verdict of several other reviewers:

New York Sun

"This is the best of Mrs. Ward's stories—the most persistently and pervasively interesting. In recent fiction we have found nothing by which we have been more impressed and entertained. Especially and enthusiastically grateful are we for Lady Kitty."

New York Globe

"In all Mrs. Ward's long gallery of distinguished heroines, Lady Kitty most vibrates with life, and her story is likely to leave with its readers most of that fragrance of 'rosemary which is for remembrance.'"

Brooklyn Eagle

"Mrs. Ward has never wrought to a firmer or stronger purpose or with finer literary craftsmanship than in 'The Marriage of William Ashe.'"

New York Mail

"Undoubtedly one of the best of contemporary novels."

Illustrated by Albert Sterner.

Harper & Brothers, New York.

PIANOS

J. B. Brown Music Co., 648 S. B'dway.

I have been treated by Dr. Schiffman for years. I have tried all his different methods, and can say unhesitatingly no dentist or physician has ever operated with such success or skill. In extracting my teeth he did it without any pain to me. It is a great pleasure to me to recommend him and his method of treatment. MILO M. POTTER, Prop. Van Nuys Hotel, L. A., and Hotel Potter, Santa Barbara.

Ten years ago a reputable dentist of Virginia told me that a certain molar tooth could not be satisfactorily saved, and that it would probably not be of service for one year. It has served me for ten years, as Dr. Schiffman saved and crowned it, and comparatively speaking, without pain. I sing his praise. OWEN M. ANDREWS, Pastor M. E. Church, South, Cor. 8th and Mateo sts.

On account of some unfortunate experience I had in the extraction of my teeth I became a great coward in this respect. Today Dr. Schiffman extracted one of my very refractory teeth without causing me one particle of pain. D. K. TRASK, Judge Superior Court, Los Angeles.

It gives me great pleasure to state that Dr. Schiffman extracted an impacted wisdom tooth for me, which had been giving me great annoyance for years. It was extracted absolutely without a particle of pain to me. It was easily worth 100 times the amount paid. ROBERT MARSH, Of Robert Marsh & Co., 327-329 H. W. Hellman Bldg.

It is with great pleasure that I state that I have had several teeth filled by Dr. Schiffman and that he killed and extracted the nerve and filled the root of one of my teeth and put on a porcelain crown, which cannot be distinguished from a natural tooth, all of which was done without pain. JUDSON R. RUSH, Of Davis & Rush, Attorneys, 217 New High street.

Open evenings and Sunday forenoons. 107 NORTH SPRING ST.

The Los Angeles Office of the
S. F. Chronicle
is at
209 WEST FOURTH STREET.
Advertisements and subscriptions left there will receive careful attention:::

SANTAL MIDY CAPSULES

Relieves kidney and bladder troubles and chronic bronchitis in 48 hours. Superior to Cubebs, Cubebs, Injections

SEED!

Now is the time to plant your Garden, Flower and Farm Seeds.

Our 1905 Catalogue mailed free on application.

GERMAIN SEED CO.
326-330 S. MAIN STREET.
The Largest Seed House in the West.

E. & W. TRADE MARK SENECA NEW COLLAR

PIANOS....

Direct from the manufacturers. Leading makes.

METROPOLITAN MUSIC CO.
324 West Fifth Street.
Successors to..... S. A. BROWN & CO.

OATMAN'S SUNNY MOUNTAIN NAVELS

Specially packed boxes 65c. By the dozen 30c, 40c, 50c, 60c. At your dealers.

KAHN'S
High-Grade Clothing,
Furnishings and Hats
457 So. Broadway

The good things to eat are best at Levy's 111 W. Third St. bet. Sp. Main St.

MILLINERY WORLD
...the...
Latest Easter Styles
125 South Spring St.

NEWMARK'S PURE TEA

Spider Leg, Momikiri, English Breakfast, Ceylon, Oolong, Gunpowder. Pounds, 60c; half pounds, 30c. At all grocers.

BURNS' $3.00 SHOES
240 So. Spring St.

Blaney's Shoes Fit the Feet
456 S. Broadway

Classified Liners.

[All classified advertisements marked "L.A.R.B." which appear under the several "Liner" headings are from members of the Los Angeles Realty Board, which is responsible for its own statements.]

Telephone your want advertisements. Ring up "The Times" any time of day or night, and secure prompt and careful attention. Rates one cent a word each insertion; minimum charge, 25c.

"Liner" (classified) advertisements for Sunday insertion received over the counter or by telephone after 11 o'clock Saturday nights will be inserted under heading of "Too Late to Classify."

The Times cannot guarantee accuracy or assume responsibility for errors of any kind occurring in telephoned advertisements.

For advertisements of large business colleges and other educational institutions, see column headed "Schools and Colleges."

SPECIAL NOTICES—

THE TREMENDOUS VOLUME OF CLASSIFIED real estate advertisements now being regularly printed in the Sunday Times makes it necessary to ask patrons to get in their "Liner" copy as early as possible. Real estate dealers, especially, would confer a favor by turning in what advertising for Sunday they can get ready on Friday nights, and the balance by Saturday noon; 11 p.m. is the latest hour classified announcements will be received, either over the counter or by 'phone.

PIONEER STEAM CARPET CLEANING WORKS; carpet cleaning, upholstering and repairing; we buy and sell carpets. 154 S. OLIVE ST. Phones Main 317, Home 317

FEATHER PILLOWS RENOVATED AT ACME FEATHER WORKS, 1308 E. Seventh st. Tel. Sunset Main 1164; Home 8041.

ALLEN'S MATTRESS FACTORY AND UPholstery repair work; carpets cleaned. 218 PURITY PL. Phone Home 2004, Main 6822.

THE DEAF ARE ENABLED TO HEAR with the Electric Acousticon of Manhattan. On sale, MARSHUTZ OPT. CO., 122 S. Spring.

CALIFORNIA STEAM CARPET CLEANING WORKS cleans carpets; upholstering and repairing. 226 E. 4th. Tel. Main 125; Home 715.

MRS. J. O. BANKS, CATERER AND FIRST-class cook. Parties, dinners and luncheons. West 1078. 1535 S. HOPE ST.

BORDERS SAME PRICE AS PAPERS. BEST paint, $1.50 gallon. WALTER, 627 S. Spring.

RATE FOR ADS. UNDER THIS HEADING 10c per line; minimum charge 30c.

SOCIETY MEETINGS—

HUMANITY PRESENTS ALZAMON IRA LUCAS IN THE BLANCHARD HALL EVERY THURSDAY AT 8 P.M. AT 11 O'CLOCK SERIES, "THE HIGHER RELATIONSHIP." For married ladies only (solving the divorce, separation or living in a hell problem.) EVERY THURSDAY EVE. AT 8 O'CLOCK SERIES, "THE ESSENTIALS TO AND LAWS OF HEALTH."

All welcome over 16 years. (You can prevent disease in any way out of disease, poverty and unhappiness.)

NO FREE SEATS. NO PAY SEATS.

NO COLLECTIONS. NO ORGANIZATION.

You will love to come; remain, at least an hour; receive, and donate after the lecture. BLANCHARD HALL EVERY THURSDAY.

PERSONAL—Business.

PERSONAL — THE TREMENDOUS VOLume of classified real estate advertisements now being regularly printed in the Sunday Times makes it necessary to ask patrons to get in their "Liner" copy as early as possible. Real estate dealers, especially, would confer a favor by turning in what advertising for Sunday they can get ready on Friday nights, and the balance by Saturday noon; 11 p.m. is the latest hour classified announcements will be received, either over the counter or by 'phone.

PERSONAL—PROF. ALVINO, 115½ SOUTH Broadway. Before you have a chance to utter one word he will tell you what you call for, goes into the most minor details of your married life; his descriptions of your friends and enemies are as real as though they stood before you. Readings this week $5c and $1. Everything sacred and confidential; no impositions.

PERSONAL—A RECORD OF 2906 CASES When you are through experimenting and want perfect youthful contour of face, all trace of age and worry removed, come to me; I am the original and genuine and successful treatment; private accommodations for patients if desired. Consultation or booklet free. M. ELSA HARRIS, 129 Geary st., San Francisco.

PERSONAL—PROF. ALTHOUSE, PALMIST, teacher of the secrets of the head; intellects—his patrons, as the finest reader in this country; he read Modjeska, Sousa, Sothern, D'Arcy, Gaddel, Sembrich, Senators Clark and Fettigrew etc. Only one high-class patronage solicited. 423 S. BROADWAY.

PERSONAL—PROF. STUART MANSFIELD, Intellectual Psychic, reads your life from cradle to grave; advice upon business, law suits, investments, love affairs, marriage, divorce; naturally gifted from birth; satisfaction guaranteed. 444½ SPRING.

PERSONAL—MRS. MASSON, THE NOTED palmist, is at 323 S. SPRING ST. Readings are concentrated and accurate, and give the precise information desired. HIGH-CLASS PATRONAGE SOLICITED.

PERSONAL — MRS. PARKER, PALMIST, life reading, business, lawsuits, removals, travels, mineral locations described, property, speculation, love, health, all affairs in life. 418½ S. SPRING, room 3, 50c and $1.

PERSONAL—THIS NOTICE AND 25c SE-cures you a scientific reading of head and hand free. See PROF. STONE, 1007½ Spring bldg. Highest references. Room 9 to 3.

PERSONAL—CORNS, BUNIONS, INGROWnail, moles, warts, no pain, manicuring and scalp treatment. MRS HYDE, 414 S. HILL.

WANTED—Help, Male.

WANTED — LIVE MAN TO GET NAMES on a petition; salary. Apply THOMPSON CO., 324 W. Third st.

WANTED—RIDE ON CARPENTER WORK of 5-room house. W. N. HOLWAY, 220 Grant Bldg.

WANTED—CARPENTER TO DO WORK IN exchange for piano. Address 623 UNION st.

WANTED—ERRAND BOY WITH WHEEL. MARVEL MILLINERY CO., 241 S. Broadway.

WANTED — MAN TO SOLICIT; GOOD terms to right party. 122 N. BROADWAY.

WANTED—10 BOYS WITH WHEELS. SUN DRUG CO., NO. 2, Second and Spring sts.

WANTED—STRONG ACTIVE BOY ABOUT 15 years old. WHITING'S, 9th and Maple.

WANTED—AT PACIFIC SCREEN FACTORY, 2 boys who have had experience at factory work, to do piece work. Apply this morning at 437 W. JEFFERSON ST.

WANTED—A DRIVER FOR DYE WAGON; must be good solicitor; good salary to right man. Address G, box 145, TIMES OFFICE.

WANTED—BOY, 13 TO 16 YEARS OF AGE, with wheel, to deliver for a flower store. Apply by 8:30. F. H. WRIGHT, 324 W. Fourth st.

WANTED—WORK BY HIGHEST CLASS gardener; fine lawn work 35c per hour. Address F, box 189, TIMES OFFICE.

WANTED—STRONG BOY WITH BICYCLE, age about 16; one living with parents preferred. Apply 463 S. SPRING.

WANTED—BOY, 15 TO 18 YEARS OF AGE, with wheel, for steady employment. Apply early. 339 BRADBURY BLDG.

WANTED—MAN TO ASSIST IN REAL ESTate office; good place for a live man; no money required. 734 S. SPRING.

WANTED—3 GOOD LADIES' TAILORS; also bushelman wanted. MAKK & WILSON, 256 E. Colorado st., Pasadena.

WANTED — EXPERIENCED WINDOW cleaner. Apply 332 S. OLIVE ST.

WANTED—BOY. APPLY FLETCHER TAILORING CO., 242 S. Broadway.

WANTED—CANDY HELPER ON HAND goods. BISHOP & CO., 7th and Alameda.

WANTED—CANDY MAKER ON HAND goods. BISHOP & CO., 7th and Alameda.

WANTED—GOOD SOLICITOR FOR BUTCHER shop. 2309 CENTRAL Ave.

WANTED—TENOR FOR CHURCH QUARtette. Apply 827 VALENCIA ST.

WANTED—BOY WITH WHEEL. KITTS PRINTED, 4th and Franklin st.

WANTED — SIGN PAINTER AT SCHRADER BROS., 121 E. Second.

WANTED—BIDS ON PAINTING COTTAGE, 644 W. 36TH, immediately.

WANTED—BOAT BUILDER AT ECHO PARK. Apply forenoons.

WANTED—FIRST-CLASS PLUMBER. 211 E. FOURTH ST.

WANTED—HUMMEL BROS. & CO., EMPLOYMENT AGENTS.

A Strictly First-class, Reliable Agency. All kinds of help promptly furnished. Your orders solicited.

118 and 118 East Second Street, Between Main and Los Angeles Sts. Largest and best equipped offices on the Pacific Coast. TELEPHONE MAIN 968. HOME 968.

MEN'S DEPARTMENT.

Plasterer, country, $5, fare one way; 2-horse scraper teamsters, Imperial, free fare; laborers, R. R. camp, $2; milkers, $35 etc.; 3 men with scythe to cut weeds, $2; first-class creamery butter maker, $75 and up; shoemaker, 50 per cent.; blacksmith and wagon woodworker, $60 etc.; man, home place, $25 etc.; field foreman, ranch, $40 etc.; ranch hands, Imperial and Calexico, $35 etc.; bench carpenter, $2.50; carpenter, city, $3.50.

HOTEL AND RESTAURANT DEPT.

Restaurant cooks $18, $15, and $15, etc.; second cook, hotel, $50 etc.; night cook, $12.50 etc.; colored man and wife, bath-house, $45 etc.; restaurant waiter, country, $18 etc.; baker for restaurant, $15 etc.; bell boy, $20 etc.; dishwashers, $7 and $8, and $25 and $30 etc.; laundry foreman, $12 week.

WOMEN'S DEPARTMENT.

Housegirl, Coronado Beach, $30 etc.; employer here; nursegirl, same place, $15 etc.; housegirls, city and country, $20 etc.; $25 etc.; $30 etc.; 2 girls to assist, $15 etc.

WOMEN'S HOTEL DEPARTMENT.

Laundry forelady and starcher, $12 week, country; marker and distributor, $9 week; 4 waitresses, lunch counter, $30 week; kitchen helper, country hotel, $40 etc.; waitress, desert, $25 and fare; waitress, Redlands, $25 etc.; middle-aged woman for mixed work, $20 etc., city; bakery clerk, $5 and meals, etc.

HUMMEL BROS. & CO.

WANTED — SALESMEN, AGENTS, DEALers, and storekeepers, start in business for yourself on our capital. We make men's fine clothing to measure and you can sell over perfect fitting, highest class tailoring at a good profit for as little money as others retail ready made goods. You can control entire local trade with our line. Spring line, 200 up-to-date styles of woolens, fashion displays, etc., now ready; send furnished free, great opportunity. Write today for full particulars and exclusive territory. Experience not absolutely necessary.

AMERICAN WOOLEN MILLS CO., Dept. A, Washington Blvd. and Union st., Chicago.

WANTED—JAPANESE—

PACIFIC EMPLOYMENT BUREAU, Largest and most reliable agency, 631 W. Los Angeles. Phone 1277.

HOUSECLEANING DEPARTMENT. WINDOW-CLEANING DEPARTMENT. PHONE—HOME 1714, MAIN 7714.

General labor contractors. Every department assures responsibility. 10

WANTED—SADDLE MAKER AND LEATHER stamper for Montana; city drummer for provisions; meat solicitor; branch manager for country office; meat cutter; general store clerk; dry goods salesman; experienced lumber yard foreman; dry goods junior; good man for good positions is what we want. 626 BRYSON BLOCK.

WANTED—MAN WILLING TO LEARN; this is a fine opportunity to get into a splendid paying business where you can make $150 per month, with your services; I will take you in as partner, teach you the business for small investment of $250; this is easy, desirable work. See MR. BECK, room 1, 235 S. Hill st.

WANTED—TWO AGENTS HERE, ONE FOR Pasadena, Ocean Park, Pomona, Ventura, Oxnard, Santa Barbara, Watsonville, San Jose and other towns, as well as all cities East, to sell article of great merit; necessity in every household; big profit. Call and investigate. 627½ S. SPRING, room 29, 4 to 6:30.

WANTED—MAN TO ASSIST ME IN MY business as I have more work than I can attend to; you can make from $100 to $125 per month; nice clean and agreeable work; anyone can do. No experience necessary; $250 required. Call room 529, BYRNE BLDG., Third and Broadway.

WANTED—A-1 LAUNDRY MAN, FRUIT packer, produce salesman, hardwood finishers, liquor salesman, good pay to ex. party in city; collector, must have $1000 to invest. Young men for outside work. Solicitors $3 cook. $15 per week. L. H. DIESERUD, 453½ S. Spring, room 15.

WANTED—

Hostler, small stable, $20 R.B.

Alfalfa ranch man, $35 R.B.

Man take charge of small place; must have good references; $50 and cottage.

Man and wife, care of private place, $50 R.B.

255 S. Main. REED'S OFFICE.

WANTED—

JAPANESE EMPLOYMENT CO., 208 N. San Pedro st.

'Phone Main 5758. Home 5758.

Cooks, waiters, porters, ranch hands, house and window cleaners, furnished at all times by day or contract.

WANTED—SPECIAL OPENING. HAVE two few hundred dollars to purchase retiring partner's interest in splendid paying business, old established in best location in city? Rare chance; learn reasons. To see it, see PHOENIX, 2nd and Grant Bldg., 2nd floor, Fourth.

WANTED — OUTSIDE SALESMAN. LEADing manufacturing house has vacancy. Requires unusual ability, commands excellent pay; must be hustler; no afraid of hard work. Experience unnecessary. Permanent. Call after 9. 223 S. LOS ANGELES ST.

WANTED—A SINGLE MAN THAT UNDERstands the care of and running a Pope-Toledo touring car. He would expect him to do some work around place; none but experienced man with good references need apply. W. H. OBEAR, 402 Johnson Bldg.

WANTED—MAN TO HELP MANAGE AN old and established business that will pay you about $100 to $125 month, with small investment of $225; easy and agreeable work anyone can do. Call room 1, 231½ S. SPRING.

WANTED—EXPERIENCED REAL ESTATE rustler to devote all his time to the biggest and best tract of quick-selling East Side property; liberal salary and commission to right party. Address D, box 52, TIMES OFFICE.

WANTED — MAN TO TAKE CHARGE OF fruit and vegetable department in one of the largest meat markets in the city; established trade; money-maker for good man; requires about $250. NEWTON, 636 S. Broadway.

WANTED—YOUNG MAN, BOOK-KEEPER and typewriter, for general lumber office work; state references, age, qualifications, experience, salary expected. Address F, box 164, TIMES OFFICE.

WANTED — HAVE OPENING FOR YOUNG man who can invest $300 with services and in a good clean, profitable business; must have le ready to go to work this morning. NEWTON, 636 S. Broadway.

WANTED—2 GOOD HUSTLING MEN UNder 35 years, one in business chance department and one to sell general real estate. LOS ANGELES REALTY EXCHANGE, 332-3 Grant Bldg.

WANTED—MAN WITH SMALL CAPITAL to take interest in well-established business as I have more than I can attend to alone. MARTIN, 411 Grant Bldg., 4th and Broadway.

WANTED — ANY INTELLIGENT PERSON may earn a good income corresponding for newspapers; experience unnecessary; send for particulars. NORTHERN PRESS SYNDICATE, Lockport, N. Y.

WANTED — RESPONSIBLE WORKING housekeeper to take full charge of rooming-house; will sell or trade ¼ interest. J. R. RICHARDS HOTEL BROKERS, 224 Laughlin Bldg.

WANTED—AN EXPERIENCED MAN WHO knows he can sell a good article, to canvass and manage his agents; one who can travel. Address G, box 127, TIMES OFFICE.

WANTED—STABLEMAN, MAN, $40 MONTH; 2 laborers, $2 day; 4 men, grading camp, $1.50 day; waitresses, city, $8, $9 week. WESTMINSTER, 125½ W. Third st.

WANTED—HANSEN EMPLOYMENT OFFICE, 204 E. Second. 10 orange pickers, $1.75 day; 10 lemon pickers, $1.75 day. Call early. Other jobs at office. 'PHONE 282.

WANTED — GOOD ADVERTISING SOLICitor wanted for the best advertising medium in the city; must have city references. Call 420 H. W. HELLMAN BLDG.

WANTED — MAN AND WIFE TO TAKE charge of apartment-house; not afraid of work; no children; reference. Address G, box 129, TIMES OFFICE.

WANTED—MILKER, 25 COWS, STEADY, neat man; dry teat; $30 and keep. BIMINI RAT-HOUSE, ½ mile west, and ¼ mile south. JONES.

WANTED — GOOD BOOK-KEEPER WITH some knowledge of stenography; salary $60; large concern; good future. Apply 525 BYRNE BLDG.

WANTED—YOUNG MAN TO DRIVE SINgle wagon; salary $1.50 per day. Apply 8 to 10 a.m., BLISS & GOULD, 214 O. T. Johnson Bldg.

WANTED—I HAVE A POSITION ANYBODY can fill, requires $250 as a guarantee of good faith; your salary will be $125 per month. Call 702 S. SPRING, room 209.

WANTED—MEN AND BOYS TO LEARN plumbing trade. COYNE BROS. School of Practical Plumbing. Send for catalogue. 673-75 Easton ave., St. Louis, Mo.

WANTED—BRIGHT, NEAT APPEARING boy; 14 to 16 years of age. Apply between 8 and 10 Thursday. LEAVITT BARTHOLOMEW CO., 620 S. Spring st.

WANTED—$25 PER WEEK AND TRAVELing expenses paid salesmen to sell goods to grocery dealers; experience unnecessary. PURITY CO., Chicago.

WANTED — BOYS 14 TO 15 YEARS OLD; good pay, pleasant work. Apply at 1 o'clock Wednesday. L. A. COUNTRY CLUB, Pico and Western ave.

WANTED—A MAN FOR RANCH AND vineyard work; references. Apply before noon. JAMES W. SOMERVILLE, 4522 South Figueroa st.

WANTED—PAINTER. CALL EARLY. 1114 E. SECOND ST.

WANTED — COAT MAKERS AND VEST makers; also helper on coats and pants. CORNELL-WILLIAMS CO., 198 E. Colorado st., Pasadena.

WANTED—Help, Female.

WANTED—THE HENDERSON EMPLOYMENT AGENCY, 455 S. BROADWAY. 'PHONES M. 1830; HOME 8425.

Delicacy cook, $9; restaurant cook, $30, room and board; boarding-house cook, $30; family cook, $30; colored family cook, $30; second girl, $30; another, $25; working housekeeper, $30; general housegirl, 2 in family, $30; another, 3 in family, $30; 2 girls, 2 in family, $25; 2 places, Ocean Park, $25; Ontario county, $20; nursegirl, $15; girl to learn second work, $15; girls to assist, $12, $15 and $18; many other housework places; seven hotel waitresses, $25; waitress, small restaurant, $6; girl to clean house, $1 per day, room and board; chambermaid, home nights, $8 week.

WANTED — INTELLIGENT, WELL-EDUcated young woman (not over 28.) of pleasing personality, for responsible office position. Applicant must understand stenography. WRITE GOOD BUSINESS HAND, BE QUICK AND ACCURATE AT FIGURES, AND HAVE SOME KNOWLEDGE OF BOOK-KEEPING. MODERATE SALARY TO BEGIN WITH; CHANCE OF ADVANCEMENT. ANSWER IN OWN HANDWRITING. ADDRESS G, BOX 128, TIMES OFFICE.

WANTED—SECOND GIRL, CITY, $25; INfant's nurse, elderly preferred, country, reference required, $25; second work and assist with children, $30; second girl, light place, $25; middle-aged woman to help in kitchen, country, $20; housegirl, 3 adults, city, $30; housegirl, family 2, city, $25; family laundress, Santa Barbara, $30; elderly woman, housework, beach, as one of family, $15; chambermaid, help some in dining-room, $25; waitress, small place, help with dishes, $25. MRS. GREGG, Successor to Miss Day, 121½ South Broadway.

WANTED—

Girl help with small delicacy store, $18 board.

Waitress, small country hotel, $20, R.R.

Cook, small restaurant, beach town, $40, R.R.

Housekeeper, widower's family, $20, $25.

Call 110 W. Second st. REED'S FEMALE OFFICE.

WANTED—RAMONA EMPLOYMENT CO. Girls, housework, beach and city, $15 to $40, R. R.; chamberwork; housekeeper, widower; girl and mother, beach, fee and fare paid; waitress, city and country; cooks. 305½ S. SPRING, room 22.

WANTED — MAN AND WIFE, RANCH work, near, $50; working housekeeper, $25; cook, small restaurant, $30; woman, chamber work and waiting, $25; housework, $25; city, country. MRS. KIEFFER, 219 S. Spring st.

WANTED — LADIES TO LEARN BARBER trade; 6 weeks completes; tuition earned while learning; hairdressing, manicuring and facial massage in 4 weeks; special terms now. Write MOLER SYSTEM COLLEGE, Chicago.

WANTED—HOME EMPLOYMENT OFFICE, 726 S. Spring. 'Phones Black 9713; Home 5914. Seamstress, book-keeper and typewriter, 2 housekeepers; cook, 19 people; laundry girls; factory; housework.

WANTED—CHAMBERMAID, BOX MAKERS, waitresses, housework, dressmaker, skirt finisher, starch ironer, saleslady on salary, candy saleslady, cook. L. H. DIEDERICH, 453½ S. Spring.

WANTED—AMATEUR TALENT, FREEZE Stock Company; performance every Tuesday in Auditorium, 434 W. 10TH ST. Three days in preparation. Apply at Auditorium. 'PHONE 6567.

WANTED — ASSISTANT BOOK-KEEPER with some knowledge of typewriting and shorthand; light work; state salary expected. Address D, box 87, TIMES OFFICE.

WANTED — PUBLIC STENOGRAPHER. Pleasant front office room free to one who will answer calls during our absence. NEFF & URBAN, 120 N. Broadway, room 20.

WANTED—YOUNG LADY FOR TRANSIENT rooming-house; one willing to invest few hundred dollars for an interest; big money for right party 413 RUTH AVE.

WANTED—HIGH WAGES PAID TO FIRST class experienced waist maker, skirt maker, sleeve maker, coat maker, only experienced help need apply. 238 S. HILL.

WANTED—LADIES TO ASSIST IN NEW line of decorative fancy work; work taken home; experience unnecessary. Call 9 to 4, ROOM 7, 332½ S. Spring.

WANTED — GIRL TO ASSIST WITH LIGHT house work, 2 adults; good home, wages $10 per month. Address G, box 132, TIMES OFFICE, or Home 'phone 7146.

WANTED—HOUSEKEEPER FOR WIDOWer, family of 2; woman with little girl or small child preferred. Address J. P. TRUEMAN, Burbank.

WANTED—RELIABLE GIRL TO DO GENeral housework for a small family or elderly couple; no washing. Call or address G. 11., room 27, 125 E. Fourth.

WANTED—QUICK TIDY WOMAN OF EXperience for housework this morning; living in neighborhood; $7 week. HOTEL OHIO, 227 N. Broadway.

WANTED — LADIES, EARN $20 PER 100 writing short letters; enclose stamped envelope. AMERICAN BELT WORKS, Batavia, Ill.

WANTED—A GOOD GIRL TO ASSIST IN light housework for family of two and help care for child. Apply before noon. 426 W. 23RD ST.

WANTED — GIRLS TO MAKE PAPER boxes; only those who are experienced need apply. R. W. PRIDHAM, 112 N. Los Angeles st.

WANTED — 3 HOUSEKEEPERS, 7 WAITresses, lady manager of restaurant for Goldfields, free transportation. Call 414 E. FIFTH ST.

WANTED—AT WOMAN'S BUREAU, 452½ S. Broadway. Girls for general housework, cook, nursemaid, second girl, and to assist. 5

WANTED — MRS. DR. SPENCER'S EMployment office, 125½ E. 4th st., for women only. 'Phone James 5455.

WANTED — SEE OUR LARGE FEMALE list before you go. Hotel Wanted. HUMMEL BROS. & CO., 116 E. Second st.

WANTED—3 EXTRA LADIES FOR LOST River. Apply 9:30 a.m. today, stage entrance. THE BELASCO THEATER.

WANTED—COMPETENT GIRL FOR general housework and neat girl to assist. Call 1900 S. FIGUEROA. Or 'Phone 21251. 9

WANTED—WILL GIVE GOOD HOME TO girl 15 years or less; come and see. 2048 WALL ST. Take Maple Avenue car.

WANTED—BOARDING-HOUSE COOK FOR the beach, $35; delicacy cook, city, salary to start $8, 125½ E. FOURTH.

WANTED — A SEAMSTRESS FOR DRESSmaking. Call between 8 and 9, 711½ S. Olive st. HOTEL WASHINGTON.

WANTED—WOMAN FOR GENERAL HOUSE work; must be good cook; no washing. Apply 1200 W. NINTH ST.

WANTED — GIRLS FOR PYROGRAPHIC work at the LOS ANGELES ART LEATHER CO., 123 E. Ninth st.

WANTED—GIRL WHO WANTS NICE HOME and willing to assist with light housework, at 135 W. 28TH ST.

WANTED — GIRL FOR GENERAL HOUSE work; no washing; good wages. 2642 ELLENDALE PLACE.

WANTED—GOOD SECOND-HAND TYPEwriter; submit your proposition to 614 O. T. JOHNSON BLDG.

WANTED—GOOD MIDDLE-AGED WOMAN for light nursing. Call at 2444½ S. BROADWAY, room 14.

WANTED—STRONG YOUNG WOMAN FOR kitchen, 612 W. SIXTH. Vegetarian Restaurant.

WANTED — A GIRL FOR TOILET AT THE HILL STREET TOILET PARLORS, 454 S. Hill st.

WANTED — TIDY GIRL FOR GENERAL house work, 4 in family. Apply 750 BEACON ST.

WANTED—YOUNG GIRL TO ASSIST WITH housework and care of baby. 1612 W. 24TH ST.

WANTED—EXPERIENCED GLOVE FITter. 338 S. HILL.

WANTED — DRESSMAKERS; FIRST-CLASS waist hands. 648 S. HILL ST.

WANTED—A SLEEVER. MUST BE OVER 18 years of age. Apply 245 E. FIFTH.

WANTED — YOUNG LADY TO LEARN hairdressing. 342 S. HILL.

WANTED—APPRENTICES AT THE SMART STYLE HAT CO., 452½ S. Broadway.

WANTED — FIRST-CLASS BUTTON-HOLE maker on coats. 120 N. MAIN, room 5.

WANTED — FIRST-CLASS DRESSMAKER. 1015 W. SEVENTH ST., Mme. Greve.

WANTED—FINISHER ON PANTS. BIG PANTS CO., 415 S. Spring st.

WANTED — GIRL TO WAIT TABLE IN restaurant. 722 W. JEFFERSON.

WANTED—WAITERS; LADIES. ATWOOD, 671 Coronado St.

WANTED—Help, Male and Female.

WANTED—MEN AN WOMEN WHO WANT to make ready money and plenty of it, call at my office, 139 WILSON BLOCK, First and Spring, Los Angeles, Cal.

WANTED—JANITOR AND WIFE IN NEW apartment hotel, Swede or German. Address F, box 124, TIMES OFFICE.

WANTED—GOOD MEN OR WOMEN FOR house-to-house canvassing; good salary guaranteed. 2444½ S. BROADWAY, room 14.

WANTED — SOUTHERN EMPLOYMENT Agency, colored help a specialty. 311 E. SECOND ST. Phone Black 9967.

WANTED—Situations, Male.

WANTED—BY YOUNG MAN, 28, EXPErienced office and cigar clerk, a position of any kind; not afraid of hard work; can furnish unquestionable reference. MAURICE WOLF, 319 Temple st. 'Phone 6643 Main. 5

WANTED—SPECIALTY SALESMAN, EXperienced in teas, coffees, baking powder, cigars, candles; will accept almost any proposition to get started with good house. Address G, box 142, TIMES OFFICE. 5

WANTED — MARRIED MAN WANTS CARE of or work in ranch; several years' experience in fruits and grapes; good manager; steady and sober. Address for interview, R. FULLINUIDER, Lamanda, Cal. 5

WANTED — YOUNG MAN ACCUSTOMED to working garden, flowers, horses, milk cow, care for grounds; healthy, intelligent and handy; wants steady work at $25. 'PHONE RED 2541.

WANTED—HOME PLACE. I WILL GIVE your good service, caring for horses, cows, lawn, flowers and other work; can give city reference. Address D, box 60, TIMES OFFICE. 6

WANTED—A SITUATION BY A FIRST class creamery man, understands pasteurizing or separating and everything pertaining to butter making. Address 747 KOHLER St., Los Angeles, Cal.

WANTED — MARRIED MAN, THOROUGH ranch worker, stock, alfalfa, etc.; wife first-class cook; boarders; wants steady work together, $50; ranch preferred. 'PHONE RED 2541.

WANTED—EXPERT BOOKKEEPER WILL post accounts weekly or otherwise, day time or evenings; make out monthly trial balances at reasonable rate. Address C, box 48, TIMES OFFICE.

WANTED — BY STEADY, ELDERLY MAN position on private place; lawn, garden and tend to few chickens; good, faithful service; low wages. Address F, box 171, TIMES OFFICE. 5

WANTED—POSITION BY MAN WHO HAS done shipping in wholesale liquor and grocery house for last three years; city reference. Address F, box 58, TIMES OFFICE. 5

WANTED — BY AN EXPERIENCED CARPENTER, FENCES to build or any repairing done or contract; prices reasonable; can refer to work. Address G, box 137, TIMES OFFICE. 5

WANTED—BY STUDENT OF MECHANICAL drawing, position as detailer or tracer; gas engine work preferred. C. M. GUTHRIE, "Alta Vista," Altadena, Cal. 5

WANTED—RELIABLE MAN WILL CUT and take care of lawns cheap, good work guaranteed; by day, week or month. Address D, box 72, TIMES OFFICE. 5

WANTED—BY YOUNG MAN, PLACE TO work for board and room while attending the Woodbury Business College. Address COLLEGE, 538 S. Hill st.

WANTED—A JAPANESE BOY WANTS POsition as cook or housework in Christian family. S. SANTO, 434 E. Third st. Home good. Main 2634. 9

WANTED — GERMAN MAN WANTS POSItion in private place; understands garden work, horses and chores. Address D, box 78, TIMES OFFICE. 5

WANTED—POSITION BY EXPERIENCED gardener, flowers and vegetables, care for horses, etc. Address G, box 138, TIMES OFFICE. 6

WANTED—COACHMAN WITH EXCELlent references wants situation in Pasadena or Los Angeles; single; 'PHONE Main 5079; this week. 5

WANTED—CHAMBERMAID, BOX MAKERS, waitresses, housework, dressmaker, skirt finisher, starch ironer, saleslady on salary, candy saleslady, cook. L. H. DIEDERICH, 453½ S. Spring.

WANTED—AMATEUR TALENT, FREEZE Stock Company; performance every Tuesday in Auditorium, 434 W. 10TH ST. Three days in preparation. Apply at Auditorium. 'PHONE 6567.

WANTED — ASSISTANT BOOK-KEEPER with some knowledge of typewriting and shorthand; light work; state salary expected. Address D, box 87, TIMES OFFICE.

WANTED — PUBLIC STENOGRAPHER. Pleasant front office room free to one who will answer calls during our absence. NEFF & URBAN, 120 N. Broadway, room 20.

WANTED—YOUNG LADY FOR TRANSIENT rooming-house; one willing to invest few hundred dollars for an interest; big money for right party 413 RUTH AVE.

WANTED—HIGH WAGES PAID TO FIRST class experienced waist maker, skirt maker, sleeve maker, coat maker, only experienced help need apply. 238 S. HILL.

WANTED—LADIES TO ASSIST IN NEW line of decorative fancy work; work taken home; experience unnecessary. Call 9 to 4, ROOM 7, 332½ S. Spring.

WANTED — GIRL TO ASSIST WITH LIGHT house work, 2 adults; good home, wages $10 per month. Address G, box 132, TIMES OFFICE, or Home 'phone 7146.

WANTED—HOUSEKEEPER FOR WIDOWer, family of 2; woman with little girl or small child preferred. Address J. P. TRUEMAN, Burbank.

WANTED—RELIABLE GIRL TO DO GENeral housework for a small family or elderly couple; no washing. Call or address G. 11., room 27, 125 E. Fourth.

WANTED—QUICK TIDY WOMAN OF EXperience for housework this morning; living in neighborhood; $7 week. HOTEL OHIO, 227 N. Broadway.

WANTED — LADIES, EARN $20 PER 100 writing short letters; enclose stamped envelope. AMERICAN BELT WORKS, Batavia, Ill.

WANTED—A GOOD GIRL TO ASSIST IN light housework for family of two and help care for child. Apply before noon. 426 W. 23RD ST.

WANTED — GIRLS TO MAKE PAPER boxes; only those who are experienced need apply. R. W. PRIDHAM, 112 N. Los Angeles st.

WANTED — 3 HOUSEKEEPERS, 7 WAITresses, lady manager of restaurant for Goldfields, free transportation. Call 414 E. FIFTH ST.

WANTED—AT WOMAN'S BUREAU, 452½ S. Broadway. Girls for general housework, cook, nursemaid, second girl, and to assist. 5

WANTED — MRS. DR. SPENCER'S EMployment office, 125½ E. 4th st., for women only. 'Phone James 5455.

WANTED — SEE OUR LARGE FEMALE list before you go. Hotel Wanted. HUMMEL BROS. & CO., 116 E. Second st.

WANTED—3 EXTRA LADIES FOR LOST River. Apply 9:30 a.m. today, stage entrance. THE BELASCO THEATER.

WANTED—COMPETENT GIRL FOR general housework and neat girl to assist. Call 1900 S. FIGUEROA. Or 'Phone 21251. 9

WANTED—WILL GIVE GOOD HOME TO girl 15 years or less; come and see. 2048 WALL ST. Take Maple Avenue car.

WANTED—BOARDING-HOUSE COOK FOR the beach, $35; delicacy cook, city, salary to start $8, 125½ E. FOURTH.

WANTED — A SEAMSTRESS FOR DRESSmaking. Call between 8 and 9, 711½ S. Olive st. HOTEL WASHINGTON.

WANTED—WOMAN FOR GENERAL HOUSE work; must be good cook; no washing. Apply 1200 W. NINTH ST.

WANTED — GIRLS FOR PYROGRAPHIC work at the LOS ANGELES ART LEATHER CO., 123 E. Ninth st.

WANTED—GIRL WHO WANTS NICE HOME and willing to assist with light housework, at 135 W. 28TH ST.

WANTED — GIRL FOR GENERAL HOUSE work; no washing; good wages. 2642 ELLENDALE PLACE.

WANTED—GOOD SECOND-HAND TYPEwriter; submit your proposition to 614 O. T. JOHNSON BLDG.

WANTED—GOOD MIDDLE-AGED WOMAN for light nursing. Call at 2444½ S. BROADWAY, room 14.

WANTED—STRONG YOUNG WOMAN FOR kitchen, 612 W. SIXTH. Vegetarian Restaurant.

WANTED — A GIRL FOR TOILET AT THE HILL STREET TOILET PARLORS, 454 S. Hill st.

WANTED — TIDY GIRL FOR GENERAL house work, 4 in family. Apply 750 BEACON ST.

WANTED—YOUNG GIRL TO ASSIST WITH housework and care of baby. 1612 W. 24TH ST.

WANTED—EXPERIENCED GLOVE FITter. 338 S. HILL.

WANTED — DRESSMAKERS; FIRST-CLASS waist hands. 648 S. HILL ST.

WANTED—A SLEEVER. MUST BE OVER 18 years of age. Apply 245 E. FIFTH.

WANTED — YOUNG LADY TO LEARN hairdressing. 342 S. HILL.

WANTED—APPRENTICES AT THE SMART STYLE HAT CO., 452½ S. Broadway.

WANTED — FIRST-CLASS BUTTON-HOLE maker on coats. 120 N. MAIN, room 5.

WANTED — FIRST-CLASS DRESSMAKER. 1015 W. SEVENTH ST., Mme. Greve.

WANTED—FINISHER ON PANTS. BIG PANTS CO., 415 S. Spring st.

WANTED — GIRL TO WAIT TABLE IN restaurant. 722 W. JEFFERSON.

WANTED—WAITERS; LADIES. ATWOOD, 671 Coronado St.

WANTED—Help, Male and Female.

WANTED—MEN AN WOMEN WHO WANT to make ready money and plenty of it, call at my office, 139 WILSON BLOCK, First and Spring, Los Angeles, Cal.

WANTED—JANITOR AND WIFE IN NEW apartment hotel, Swede or German. Address F, box 124, TIMES OFFICE.

WANTED—GOOD MEN OR WOMEN FOR house-to-house canvassing; good salary guaranteed. 2444½ S. BROADWAY, room 14.

WANTED — SOUTHERN EMPLOYMENT Agency, colored help a specialty. 311 E. SECOND ST. Phone Black 9967.

WANTED—Situations, Male.

WANTED—BY YOUNG MAN, 28, EXPErienced office and cigar clerk, a position of any kind; not afraid of hard work; can furnish unquestionable reference. MAURICE WOLF, 319 Temple st. 'Phone 6643 Main. 5

WANTED—SPECIALTY SALESMAN, EXperienced in teas, coffees, baking powder, cigars, candles; will accept almost any proposition to get started with good house. Address G, box 142, TIMES OFFICE. 5

WANTED — MARRIED MAN WANTS CARE of or work in ranch; several years' experience in fruits and grapes; good manager; steady and sober. Address for interview, R. FULLINUIDER, Lamanda, Cal. 5

WANTED — YOUNG MAN ACCUSTOMED to working garden, flowers, horses, milk cow, care for grounds; healthy, intelligent and handy; wants steady work at $25. 'PHONE RED 2541.

WANTED—HOME PLACE. I WILL GIVE your good service, caring for horses, cows, lawn, flowers and other work; can give city reference. Address D, box 60, TIMES OFFICE. 6

WANTED—A SITUATION BY A FIRST class creamery man, understands pasteurizing or separating and everything pertaining to butter making. Address 747 KOHLER St., Los Angeles, Cal.

WANTED — MARRIED MAN, THOROUGH ranch worker, stock, alfalfa, etc.; wife first-class cook; boarders; wants steady work together, $50; ranch preferred. 'PHONE RED 2541.

WANTED—EXPERT BOOKKEEPER WILL post accounts weekly or otherwise, day time or evenings; make out monthly trial balances at

Classified Liners.

TO LET—
Flats.

TO LET—
MODERN FLATS—WATER FREE.
$12-3 rooms, 1039 W. Colton.
$13-3 rooms, 304 N. Fremont.
$13-3 rooms, 213 N. Fremont.
$13-3 rooms, 234 S. Figueroa.
$13-3 rooms, 238 S. Figueroa.
$13-3 rooms, 219 N. Figueroa.
$13-3 rooms, 219 N. Figueroa.
$14-4 rooms, 224 W. First.
$14-4 rooms, 234 S. Figueroa, furnished.
$14-4 rooms, 304 N. Fremont, furnished.
$15-4 rooms, 238 S. Figueroa.
$15-4 rooms, 213 N. Fremont, furnished.
T. WIESENDANGER, 221 Laughlin Bldg.

TO LET—5-ROOM SUNNY FLATS, S. HOPE, 19 and 23.

TO LET—
Furnished Flats.

TO LET—6-room apartments at "SUNSHINE TERRACE." This is absolutely the swellest proposition in the city; maple floors, plate-glass, porcelain bath; see them at 1217 W. Seventh st. OWNER, 242 Douglas Blk. 'Phones 224.

TO LET—UNFURNISHED—
The best flat in the city for $13; 5 rooms; porcelain bath; instantaneous heater, laundry, etc.; new and modern.
EDWARD D. SILENT & CO.,
Ground floor. 218 W. Third st.

TO LET—
4 rooms, 1st floor, $12.50; 4 rooms, 2d floor, $11.50; 3 rooms, 1st floor, $10; 3 rooms, 2d floor, $9; 3 rooms, 3d floor, $8; 2 rooms, 3d floor, $7; 2 rooms, 3d floor, $6. Apply 1031 S. Olive st.

TO LET—$18 MONTHLY YOU CAN PAY: new, nice apartment, 2 rooms, housekeeping, gas range, bath, is elegant new building, 713 S. HOPE. AVE. Also 1020 COLTON. 'PHONE 204 N. FREMONT AVE. 30

TO LET—5-ROOM FLAT, WITH BATH, close in; all new and modern. 1345 S. FREMONT; $12.50 per month; water paid. Both 'phones 2561. Home 7735. W. J. HOLE.

TO LET—FOR $19 YOU CAN RENT THREE rooms, housekeeping, gas range, telephone, hot water, in elegant new building, 324 S. FIGUEROA; 204 N. FREMONT; 1020 COLTON; 32 CHRES AVE.

TO LET—4-ROOM MODERN FLAT, CLOSE IN; $12 per month. 409 Douglas Building.
BOWEN & CHAMBERLIN.

TO LET—ONE MODERN 6-ROOM FLAT, $25 a month. 1 NINTH ST., close in, within easy walking distance of center of town; $15 per month. 707 SOUTH FLOWER.

TO LET—HOTEL CLARENDON, (NEW BRYSON.) CORNER 4TH AND HILL. Location the best; steam heat, electric lights, cafe connected; rooms single or en suite, with or without private baths; rates reasonable; free to guests; our summer rates by week or month; special rates to permanent guests. HOME 'PHONE 1447.

TO LET—NO NEED OF COMPLAINING about rent; we have for $20 you can rent a 5-room flat, gas range, bath, in Colton district, close in; for $18 you can rent 4 rooms, 224 S. Fremont, close in. Go and see it. 1 UP.

TO LET—LIGHT HOUSEKEEPING ROOMS, also a three-room cottage, furnished or unfurnished; nothing so good to be had for the money. 124 S. Fremont; see it or write through Trinity Church. J. HOLE, 408 Bradbury Blk. Main 2704 or Home 1725.

TO LET—SINGLE ROOMS, FURNISHED or without housekeeping; also two furnished flats, partly furnished, $2 per week; free use of parlor, piano, bath and telephone; only convenient one. THE WINCHESTER, 344 S. Hill.

TO LET—BROADWAY COURT, 326 Broadway, and Court Terrace for management. Newly furnished rooms, single or en suite; hot and cold water baths; running water; elevator service; rates from $10 a month.

TO LET—HOTEL OHIO, 217 N. MAIN, elegantly furnished rooms, single or en suite; prices for the accommodation of the best class of patronage; strictly first-class.

TO LET—IF LOOKING FOR ROOMS for housekeeping suites, come direct to us and examine and compare before searching; all rooms available; both furnished and unfurnished; TOURIST RENTAL AGENCY, 204 Mercantile Place.

TO LET—2 SUITES OF 2 ROOMS EACH, close in, walking distance, $12 per month; suites $22 per month; also large single rooms, clean; only $3 per week; for housekeeping. Call at 1124 S. OLIVE ST.

TO LET—THE RANGELY, just completed throughout with all new furniture and fixtures, most unique and complete home in existence. See it before you rent.

TO LET—2 CONNECTING ROOMS, nicely furnished for housekeeping, complete, including use of piano and bath; cheap to right party. 1138 S. HOPE.

TO LET—$8 W. FIFTH ST., near Main and Broadway, new, handsome, single or en suite, $3 and $4 per week; best location in city.

TO LET—3 ROOMS, 1 DINING ROOM, kitchen, toilet, bath and screened porch; complete, in private home. 9

TO LET—$8 S. HOPE. A DELIGHTFUL suite of 2 clean, sunny, housekeeping rooms with balcony and private bath; also single room; handsomely furnished and well heated.

TO LET—LADY LIVING ALONE IN NEW 7-room bungalow, 2 bedrooms, handsomely furnished, exclusive neighborhood, 1 block from Vermont Ave. West Adams car. 1 TO LADY EMPLOYED—NICE FURNISHED room, private home; first-class table; 1 block from car; 1 walking distance. 1006 S. HOPE.

TO LET—PLEASANT, FURNISHED room, suitable for housekeeping, also without; close in; Westlake district; private home; quality food and service; rates reasonable. 7

TO LET—ROOMS WITH BOARD IN PRIvate family; beautiful, large, sunny, well-furnished rooms; private home; every convenience; shower bath; best quality food and service; rates reasonable. 7

TO LET—ROOMS WITH BOARD IN PRIvate family; beautiful, large, sunny, well-furnished rooms; private home; every convenience; shower bath; best quality food with care. Convenient location. 5

TO LET—LARGE, BEAUTIFULLY FURnished rooms with unexcelled table board; handsome residence; 'phone, very large, lovely grounds and close in; rooms single or connecting. 1125 S. GRAND AVE.

TO LET—BEAUTIFULLY FURNISHED front room, with excellent board; reasonable; piano, furnace heat; all conveniences. 1621 W. NINTH ST., cor. Whittier.

TO LET—SOUTHERN FAMILY HOTEL. Small furnished rooms, first-class board; desirable rooms for couples. 631 WESTLAKE AVE.

TO LET—LARGE, BEAUTIFULLY FURnished sunny rooms with unexcelled table board in home residence; 'phone, verandas, grounds and garage; rates moderate. Call 1125 S. GRAND AVE. 5

TO LET—IDEAL HOME FOR INVALID; surroundings; handsome location; rooms and board reasonable. 2418 MANHATTAN PLACE, 1st house from Adams car line. Take Downey-ave. car, get off at Daly st. 11

TO LET—A SUITE OF BEAUTIFUL SUNNY rooms, also single rooms; excellent board; cooking and private family; all conveniences; references exchanged. 1125 S. GRAND AVE. 5

TO LET—THE "IROQUOIS," 1058 S. MAIN st., large, sunny, elegantly furnished front rooms, single or en suite, for gentlemen or married couple; table and surroundings; porches and grounds; reasonable. 5

TO LET—DESIRABLE FURNISHED ROOM, with private family; all modern conveniences; adjoining bath; also two unfurnished rooms; preferred. 743 S. UNION AVE. 6

TO LET—LARGE, BEAUTIFUL, EAST-front rooms, private verandas, for 2, at $25 per month each; good board; reasonable. West 4362. 1515 S. GRAND AVE. 6

TO LET—BEAUTIFUL ROOMS, FIRST-class board, large grounds, reasonable rates. GARVANZA VILLA, S. Main-st. cars, to Pasadena via Garvanza direct. 10

TO LET—LAS LOMAS, GARVANZA, PLEASant, sunny home; all modern conveniences; excellent table; fine scenery, near car. HOME 5967. 5

TO LET—ELEGANT FRONT ROOM, SUITable for other large, airy rooms, with board; private; privileges and good home. 125 S. GRAND.

TO LET—PLEASANT, NICELY FURNISHED room with excellent home board; very reasonable. 1146 S. FIGUEROA ST. Tel. 7

TO LET—HANDSOMELY FURNISHED room and board to gentlemen only, where there are few other gentlemen. Call 1027 W. 23D ST. 5

TO LET—A FEW GENTLEMEN CAN BE accommodated with good table board; 812 S. HILL ST.

TO LET—WIDOW WISHES TO RENT COSY room to woman with or without board. 1027 W. NINTH.

TO LET—FURNISHED FLAT OF 6 ROOMS at 1124 S. FIGUEROA. 'Phone West 3127 or Home 5967. 11

TO LET—ROOMS AND BOARD FOR FRIday and Sunday, March 31; 1177. G. J. WAGONER.

TO LET—
Houses.

TO LET—5-ROOM HOUSE, 719 N. HILL ST., $15. Call 722 N. HILL. 9

TO LET—CHEAP, MODERN 5-ROOM COTtage, 649 Bonnie Brae; adults only. 5

TO LET—5-ROOM HOUSE, 341 E. 90TH ST., $12.50. Bonnie Brae car to 56th st. 5

TO LET—5-ROOM HOUSE, PARTLY FURnished, $15 S. UNION AVE. 6

TO LET—5-ROOM HOUSE, CALL 252 S. HILL ST. 5

TO LET—
Houses.

TO LET—HOUSES, FLATS AND COTTAGES IN ALL PARTS OF THE CITY. IF YOU WISH TO RENT, CALL AT OUR OFFICE AND LOOK OVER THE LISTS OF A RENTAL FIRM.

OWNERS OF PROPERTY, LIST YOUR RENTALS WITH US. WE CAN RENT WHAT YOU HAVE. MANSFIELD RENTAL CO., 605 GRANT BLDG. HOME 2172. MAIN 2567. L.A.R.B. 5

TO LET—
JONES & RYDER LAND CO.,
Rental Department.

We can furnish you with a desirable list of houses and flats in all parts of the city. If you are looking for a home, get our list.

JONES & RYDER LAND CO.,
Ground floor. 218 West Third st. 5

TO LET—
Modern 10-room residence, 1231 Carroll ave., first-class condition, lot 100x150 ft.; good barn, fine lawn, plenty of fruit trees; one of the finest and highest locations in the city; fine view of mountains and ocean; only 1-3 of a block from Angeleno Heights cars. Rent $40 per month. Will put in new shades all through house.
ERKENBRECHER SYNDICATE (Ltd.)
Members L. A. Realty Board.
204 Braly Bldg., 4th and Spring sts.

TO LET—HOUSES, FLATS, APARTMENTS. FURNISHED AND UNFURNISHED. COME DIRECT TO A RENTAL FIRM. GET LOCATED WITH LEAST TROUBLE AND DELAY. CHOICE LIST OF HOUSES ALSO FOR SALE. LISTS AND INFORMATION FREE. WRIGHT & CALLENDER, MANAGERS OF RENTAL PROPERTY, 325 SOUTH HILL ST. (WRIGHT & CALLENDER BLDG.)

TO LET—
$17.50—6-room good house near Maple ave.
$15—5-room house, 751 E. 9th st., cor. Crocker.
$13—7-room, good house, 1446 W. Washington st., corner Bonnie Brae.
$10—East upper 5-room flat, 1400½ W. Pico st.
H. W. ERNST, room 306, Tajo Block, cor. First and Broadway. 5

TO LET—
Modern 5-room cottage on New England st. near Washington; all modern improvements; good neighborhood; $20, water paid.
JONES & RYDER LAND CO.,
Ground Floor. 218 W. Third st.

TO LET—UNFURNISHED—
An elegant 12-room residence in the heart of the Westlake district; dressing-room and large closets in connection with each bedroom; billiard-room; furnace, coal and gas grates; two baths; handsomely furnished.
EDWARD D. SILENT & CO.,
218-218 W. Second st.

TO LET—UNFURNISHED—
A beautiful 6-room cottage, 2215 Royal st.; rent $30; modern throughout; porcelain tub; instantaneous heater; large closets; lawn and flowers; large backyard; 2 car lines; choice residence district.
EDWARD D. SILENT & CO.,
218-218 W. Second st.

TO LET—2 NEW FLATS 6 ROOMS EACH; very desirable, on car line, southwest; rent very reasonable. Also 9-room house on West 18th st., and several 6-room cottages at a moderate rental. McGARVIN & BRONSON CO., 208 H. W. Hellman Bldg. 6

TO LET—UNFURNISHED—
Four-room cottage; N.E. corner Sacramento and Mateo sts.; new; porcelain bath; modern conveniences; rent $12 month.
EDWARD D. SILENT & CO.,
218-218 W. Second st.

TO LET—$17, PRETTY 5-ROOM COTTAGE, S.E., porcelain bath, tile mantel, china closets, etc.; corner lot, large chicken yard in rear. RUGBY ROSS (Owner,) 308 Stimson Bldg. 5

TO LET—1715 NEW ENGLAND, CLOSE TO Washington; modern 6 rooms, west side street, very sunny; 75-foot lot; $25 month, will lease. LEE R. MYERS, 221 Johnson Bldg. 5

TO LET—6-ROOM MODERN CEMENT COTtage; fine location, $30 a month; water paid; unfurnished. Apply on premises, 1035 W. 20TH, near Union ave. Mrs. W. Young. 5

TO LET — $15; NEAR WESTLAKE PARK; A 5-room cottage, not modern, in beautiful flower garden; shrubbery and shade trees. J. C. OLIVER, 143 S. Broadway. 5

TO LET—HOUSE 9 ROOMS. GOOD REPAIR, excellent for boarding-house. 729 BENT-VISTA ST., opposite Baker Iron Works. Owner's telephone, WEST 4732. 5

TO LET — 4-ROOM COTTAGE, LONG LOT, room for garden and chickens, on car line; rent $5. Call on or address DR. R. EASTIN, Market st., Inglewood. 5

TO LET — 3031 LAKE, 7 ROOMS, EAST front, adjoining Palm Place; location unsurpassed; Westlake district. 225 AMERICAN BANK BLDG.

TO LET—FINE 10-ROOM HOUSE, NO. 1136 S. Olive st., $25 per month, water included; cheap. Home 192. DAVID H. M'CARTNEY, 240 Braly Bldg. 6

TO LET—OR LEASE 1 OR 2 YEARS, 9-room, modern house, electricity and gas, large corner lot, 44th and Vermont ave. Key at 4306 VERMONT. 10

TO LET—AT 312 W. 12TH ST., A FINE 15-room house; thoroughly remodeled; suitable for boarding and rooms. Apply 122 W. THIRD ST., room 301. 7

TO LET—4-ROOM HOUSE AND PANTRY; big lot for vegetables or chickens. First house across river on EAST 7TH ST. Inquire next house. 5

TO LET—A SUNNY, 6-ROOM MODERN cottage, east front, 250 feet south from Pico car line on Catalina st. Call at 1315 CATALINA ST.

TO LET—NEW 5-ROOM COTTAGE, CHEAP; large lot, No. 1966 Bonita. Key across street, No. 1943. 'PHONES HOME 7373; MAIN 6178. 5

TO LET—$25 PER MONTH, A FINE FIVE-room cottage, 215 E. EIGHTH ST., close to center of city. 5

TO LET—A FINE 5-ROOM MODERN COTtage in elegant repair. 925 W. Jefferson st. BOWEN & CHAMBERLIN, 409 Douglas.

TO LET—MODERN 6-ROOM COTTAGE, 965 Court Circle, close in, fine location, $25. Call at 116 E. Second. J. J. HUMMEL.

TO LET—NEW, MODERN COTTAGE, LOcated at 1037 Bartlett st.; gas, electric light, etc. See P. J. HUMMEL, 116 E. Second st.

TO LET—COTTAGE OF SIX ROOMS, PARTly furnished, $20 to permanent tenants. 1723 Los Angeles st. OWNER, 1026 Hill st. 5

TO LET—HOUSE 6 ROOMS, SOUTHWEST; fine large lot, nice location, right price. LEE R. MYERS, 221 Johnson Bldg. 5

TO LET—$16, 4 ROOMS, MODERN, ½ DOUble cottage, lawn, fence, neat place. 502 E. NINTH. Inquire in rear. 6

TO LET—SUBURBAN COTTAGE WITH TWO acres orchard, near Garvanza car line. For particulars, 'phone EAST 3561. 5

TO LET — 4-ROOM COTTAGE, CLOSE IN, $12; also 7 rooms for $17.50. MAY REALTY CO., 110 S. Broadway. 6

TO LET—$14, 4-ROOM COTTAGE, GAS, electric lights, bath. 156 N. AVENUE 57, Griffin-ave. cars.

TO LET—NICE COTTAGE, 542 CENTRAL ave. Cheap. Inquire 123½ TEMPLE ST. Cigar stand. 6

TO LET—6-ROOM MODERN COTTAGE, 815 W. Fourth st., $20. Inquire 232 S. FLOWER. 5

TO LET—4-ROOM COTTAGE, WITH BATH; high location. Inquire at 1249 ARNOLD ST.

TO LET—LARGE 6-ROOM MODERN COTtage on Santee st. Inquire 722 E. 14TH.

TO LET—
Country Homes.

TO LET—5½ ACRES, PLANTED TO BARley and alfalfa, with new 5-room cottage, between 2 electric car lines; rent $200 per year. Inquire STATE OF CALIFORNIA RENTAL AND INVESTMENT AGENCY, 206 W. Seventh st. 6

TO LET—
Furnished Houses.

TO LET—4-ROOM COTTAGE, COMPLETEly furnished, double lot, shade trees, flowers, fine location, $15. 911 JUDSON ST., Boyle Heights. 5

TO LET—FURNISHED, FINE LARGE COTtage, 3 bedrooms, stable, etc.; finest location southwest; low rent. 1053 W. 30TH. University car. 7

TO LET — FULL, FURNISHED 10-ROOM house, 1 block from Westlake Park for 7 months from April 17th. 402 CARONDELET ST.

TO LET—AT 410 W. 22ND ST., A HANDsome cottage with 4 rooms and bath; newly and completely furnished; key at 417, next door. 5

TO LET—5-ROOM COTTAGE, FURNISHED, including barn, $25. N. Hill st. MAY REALTY CO., 110 S. Broadway. 6

TO LET—FURNISHED 6-ROOM HOUSE, HOT and cold water, gas, electric light; close in. Address G. box 144, TIMES OFFICE. 5

TO LET—MODERN FURNISHED 9-ROOM house, lawn, barn, back yard, southwest. Phone Main 4153. 6

TO LET—11-ROOM HOUSE, FURNISHED, large grounds, trees, flowers. 261 N. EASTLAKE AVE. 5

TO LET — 11-ROOM HOUSE, FURNISHED, large grounds, trees, flowers. 261 N. EASTLAKE AVE.

TO LET—2-ROOM FURNISHED COTTAGE, $17. 1462 DONABEL, between Newton and 15th.

TO LET—FURNISHED 6-ROOM HOUSE, best location in city. 844 S. FIGUEROA.

TO LET—
Furnished Houses.

TO LET—COMPLETELY FURNISHED, NEW, 9-ROOM HOUSE, NEW FURNITURE, CHICKERING PIANO, HARDWOOD FLOORS, PANELED WALLS, BEAMED CEILINGS, EXTRA LARGE WINDOWS, SUNSHINE ALL DAY. LARGE EAST-FRONT LOT, BEAUTIFUL VIEW; OPPOSITE SUNSET PARK. WESTLAKE TRACTION CARS WILL LEASE FOR 6 MONTHS OR LONGER. NO INVALIDS OR CHILDREN. 615 COMMONWEALTH AVE. 20

TO LET—HOUSES, FLATS, APARTMENTS. FURNISHED AND UNFURNISHED. COME DIRECT TO A RENTAL FIRM. GET LOCATED WITH LEAST TROUBLE AND DELAY. CHOICE LIST OF HOUSES ALSO FOR SALE. LISTS AND INFORMATION FREE. WRIGHT & CALLENDER, MANAGERS OF RENTAL PROPERTY, 325 SOUTH HILL ST. (WRIGHT & CALLENDER BLDG.)

TO LET—FURNISHED COTTAGE, 5 LARGE rooms, all modern, sunshine in every room; fine sanitary condition; good surroundings, sewers, lawn and extra storage room; 10-minute car line southwest. Call on owner, M. A. BRONSON, 308 H. W. Hellman Bldg. Office 'Phone 1533; residence 'Phone 23963. 7

TO LET—A FINE FURNISHED HOME OF 7 rooms on W. 3d st.; this is a nice home for $50. See us today.
'Phones Main 698. REALTY TRUST CO., Private Ex. 406. 129 S. Broadway. 5

TO LET—HOLLYWOOD, A FINE HOME ON PROSPECT AVE. BEAUTIFULLY FURNISHED, COMPLETE; LAWN AND FLOWERS; TO ADULTS ONLY; RENT REASONABLE TO RIGHT PARTY. PARTICULARS OF H. GOODWIN & CO., HOLLYWOOD.

TO LET—COMPLETELY FURNISHED, 1256 W. 29th st., cor. of Orchard, piano, 8 rooms and barn. A nice home in best neighborhood; rent $65; adults only. Call afternoons or phone 3231. 6

TO LET—10-ROOM FURNISHED HOUSE, best location in city for boarding-house; 7 large, elegantly furnished bedrooms, all taken to reliable party only and not less than 6 months; renting on account of illness. 1.6 S. HILL ST. 6

TO LET — A NEW, WELL FURNISHED house of 9 rooms in a most desirable neighborhood, southwest; modern improvements; lawns, flowers and shrubbery; everything sweet, clean and in order. F. W. PLINT, JR., 206 O. T. Johnson Bldg.

TO LET — COMPLETELY FURNISHED home of 6 large rooms on Florida st.; this is beautifully furnished throughout; 3 blocks distance. See us today. REALTY TRUST CO., 129 S. Broadway. 'Phones Main 666, Home Ex. 666. 5

TO LET—FURNISHED HOUSE, 7 LARGE rooms, gas range, porcelain bath, electricity, piano, sunny and cozy, complete. Grand-ave. car. 242 W. 22D ST. 5

TO LET—NICELY FURNISHED, 5 ROOMS, everything complete for housekeeping, piano, gas range and grate, instantaneous heater, no small children. 1206 S. HILL.

TO LET—9-ROOM HOUSE COMPLETELY furnished, 401 W. 23D, between Grand and Figueroa, for 6 months or 1 year; possession given immediately. 6

TO LET—
Stores, Offices, Lodging-houses.

TO LET—
BROADWAY—BROADWAY.

MOST PROMINENT CORNER ON THIS STREET. REASONABLE RENT. LEASE. THIS REQUIRES QUICK ACTION; NOTHING ELSE TO BE HAD IN THE MERCANTILE.
WRIGHT & CALLENDER,
319-323 S. HILL STREET. 7

TO LET—
The Realty Trust Co. will rent a portion of its elegant offices at 129 S. Broadway to responsible party; see THE REALTY TRUST CO. OF LOS ANGELES, 129 S. Broadway.
'Phones Main 666; Home Ex. 666. 11

TO LET—
—A SNAP.—
Two fine stores at $75 each; also large front office in Mercantile Place on Spring or Broadway, between 5th and 6th sts.
C. WESLEY ROBERTS,
Home 4834. 302 Mercantile Place.

TO LET—
—A SNAP.—
Two fine stores at $75 each; also large front office in Mercantile Place on Spring or Broadway, between 5th and 6th sts.
C. WESLEY ROBERTS,
Home 4834. 302 Mercantile Place.

TO LET—OFFICES FOR RENT. GROUND-floor offices for rent, on S. Broadway. The finest in the city, furnished or unfurnished. Telephone service, both 'phones; lights and janitor service free. Only responsible parties need apply. Address C, box 99, TIMES OFFICE. 6

TO LET—DESK ROOM.
—$15—
Ground floor at good location for business. Room for two desks. 215 W. FOURTH ST.

TO LET—CHEAP; CIGAR STAND WITH fixtures up-to-date; good place for right man; space large enough for cigar maker. BOUQUET BARBER SHOP, 117 Commercial.

TO LET — NEW STORE, COR. 16TH AND Grand; best location for groceries, hardware or general merchandise; 4 car lines; rent reasonable. 1531 GRAND AVE. 5

TO LET—$20, LARGE STORE, 16x64 TO ALley, 1116 Sixth, corner Kohler.
$18—232 S. Figueroa. 21
WISENDANGER, 221 Laughlin Bldg.

TO LET—SUITES 2 FRONT ROOMS, OVER 447 S. SPRING ST., choice location for doctor or dentist. Key downstairs at Wells Candy Co., No. 447.

TO LET—22½x40, NEW STORE, 1118 SAN Pedro st., with large lot in rear; rent $25. W. H. OBEAR, 401-402 O. T. Johnson Bldg. 20 E. THIRD ST.

TO LET—30x160 FEET ON WEST SIDE OF Spring st., between Third and Fourth sts. Call at 241 E. SECOND ST. 'Phones Home 1628; Main 1310. 6

TO LET—A DOCTOR'S OFFICE WITH 2 other physicians, in first-class rooms; typewriter, 'phone, etc. Call at 215 GRANT BLDG. 6

TO LET — ONLY 2 STORES VACANT OF 14 at new corner building, Pico and Flower; low rents. Apply MARSHUTZ, 133 S. Spring.

TO LET — PARTITIONED-OFF DOUBLE store, facing both 4th and Spring streets; best corner in Los Angeles. E. MEHRET, JR.

TO LET—LARGE BASEMENT, WELL Lighted, next to alley; in business district. J. C. NEWITT, 314 West First.

TO LET—$25; LARGE STORE ROOM, CORner 7th and Spring. JOHN A. M'CONNELL & CO., 145 S. Broadway. 6

TO LET—HALF STORE AT 254 S. BROADway. Apply to LA TOUCHE, the Hatter, 256 S. Broadway.

TO LET—DESK ROOM IN ONE OF THE finest offices in the Braly Bldg. Apply 109.

TO LET—STOREROOM AT 629½ S. BROADway. Inquire 9TH AND MAPLE.

TO LET—FRONT PART OF STORE. 219 W. FIRST.

TO LET—
Miscellaneous.

TO LET—LEASE; WILL ERECT BUILDING to suit tenants, with 3 frontages, Spring, Main and 8th. Apply at once to MEADE & WHITING, 409 E. 9th st.

TO LET—GOOD SEWING MACHINES, ALL makes, $2 per month. ARCADE CO., 604 S. Broadway. 'Phones Main 4617; Home 2294.

TO LET — $2.75; UPRIGHT PIANO, 632 S. UNION. Tel. 7244. 6

TO LET—
Farming Lands.

TO LET—600 ACRES FENCED HILL GRAZing land; abundant feed and water; comfortable house; 14 miles from city. 'PHONE MAIN 2975.

TO LET—
Beach Property.

TO LET—ST. LONG BEACH HOUSE, BATH, C. W. PYNE, 633 S. Union, L. A. Tel. 7244.

FOR SALE—
Houses.

FOR SALE—WESTLAKE SNAP. MUST BE SACRIFICED AT ONCE, OWNER LEAVING CITY. ELEGANT 10-ROOM, MODERN RESIDENCE, LOT 50x140 TO ALLEY, FINE FLOWERS AND SHRUBBERY WILL DELIVER AT A VERY LOW FIGURE. A. C. GOLSH & CO., (Exclusive Agents.) 101 N. Broadway.

FOR SALE—50x130 WITH 2 HOUSES RENTing for $35 a month on Banning St., east of Alameda St. Price $4500. Also a 5-room cottage, lot 25x110 on Ruth avenue, near 4th St. Price $1600. F. A. HUTCHINSON, 117 S. Broadway.

FOR SALE—NEW 7-ROOM HOUSE, ALL modern and thoroughly well built, in fine location within walking distance of the business center at the extremely low price of $2500; reasonable terms can be had. See owner, McGARVIN & BRONSON CO., 308 H. W. Hellman Bldg.

FOR SALE—LESS THAN COST FOR A quick sale; my handsome 2-story, 7-room home, all modern; full lot, abundance of fruit and flowers; it's a beauty; will sacrifice. 1080 W. JEFFERSON ST. 7

FOR SALE—
Houses.

FOR SALE—HOUSES—
FLYNN'S REALTY CO.,
636-637 Bryson Block.

Real Estate, Loans, Investments and Business Chances.

We have had 30 years' successful experience in real estate and general business, hence, know a bargain when we see it. If you have a bargain in real estate, or business chances, and want it advertised, and sold, list it with us, and we will do the rest. On the other hand, if you want a bargain, call on us, and we will endeavor to supply your want. In any event, you will be accorded honorable and courteous treatment.
FLYNN'S REALTY CO.,
636-637 Bryson Block.
Bargains in Real Estate.

$4500—For the very prettiest bungalow at Ocean Park; this is $500 less than its value. It is literally up-to-date in every particular and splendidly located.
$2350—For modern 4-room cottage, corner lot, on one of the finest avenues in this city.
Several six (6) room cottages, inside lots, on same avenue, for $2700 and $2800.
Five (5) room cottages just off same avenue, for $2400 and $2500.
Other five (5) room cottages, same location, in course of construction, for $2400 and $2500. These will be finished to suit purchasers.
$15,000—Equity in fine improved ranch, mortgaged for only $4000. Real estate, or an equity in Los Angeles, worth $7500, will secure it.
$2000—For a splendid building lot on W. 21st st. near Toberman st.
See our ad. under "Business Chances."
FLYNN'S REALTY CO.,
636-637 Bryson Block. 5

FOR SALE—
A NEW, STRICTLY FIRST-CLASS RESIDENCE LOCATED IN THE MOST DESIRABLE WESTLAKE DISTRICT; CONTAINS 11 LARGE ROOMS, BESIDES TWO BATHROOMS AND LARGE RECEPTION HALL. THIS HOME IS COMPLETE IN EVERY DETAIL AND THERE IS NOTHING LACKING FOR CONVENIENCE, COMFORT AND ELEGANCE. IT WOULD BE CHEAP AND EXCEPTIONALLY GOOD VALUE AT $11,500, BUT FOR A QUICK SALE WITHIN THE NEXT FEW DAYS A VERY LIBERAL DISCOUNT WILL BE GIVEN. SEE OWNER.
LEWIS C. CARLISLE,
1040 E. 4TH ST.
BOTH PHONES 871

FOR SALE—
"NO MISREPRESENTATION."

ATTRACTIVE BUNGALOW.
$4000—We offer an 8-room, 1½-story, new bungalow; the workmanship in the construction and finish of this bungalow we know to be the very best that can be put in a building, and we lay particular emphasis on this feature of this bungalow; the inside arrangement is one of the very latest designs and embraces many oddities which add to its attractiveness; there is an extravagant mantel and grate and a handsome hand-carved buffet; the downstairs arrangement also includes a music-room and den; there are three bedrooms upstairs; woodwork finished in white enamel throughout; the bathroom is also a charming feature of the bungalow; lot 50x125; barn; situated in a very desirable section of the southwest; we offer the property at this price which does not include a contractor's profit and which is the actual cost to the property to the owner; accessible to two car lines.
THE ROBERT MITCHELL CO.,
Both 'Phones 3231. 508 S. Broadway.
L.A.R.B.
"NO MISREPRESENTATION." 6

FOR SALE—
EVERY DAY
WE HAVE PARTIES CALL AND ASK US IF WE HAVE ANY OF OUR FLATS AND APARTMENT HOUSES FOR RENT.
We are compelled to say "No."
Our Flats and Apartment Houses are such models of convenience and of such handsome appearance that we guarantee you a responsible tenant.
Call and let us drive you around to see our buildings, and then we will go over our plans with you.
Remember our two-suite Apartments equal the older style four-room suites.
R. N. LAMBERTH & CO.,
GENERAL BUILDING CONTRACTORS,
Suite 414, Braly Bldg.
'Phones—Home 2629; Main 2222. 5

FOR SALE—HOUSES.
AFTER
you have talked with other builders who claim to furnish money for building, and have been disappointed in receiving same, come and see us. We do not have you sign a contract and then wait until we hustle a loan before starting your house. We take your note immediately after signing the contract, and your house is started as soon as possible after the contract has been filed.
We will furnish plans and specifications, or we will figure your plans, if you have any, and build for you for furnish the entire cost of your house and allow you the privilege of paying for same by the month, interest or deferred payments at 7 per cent., or you can pay us the interest every three months. Try and come in the office this week.
J. BURRIS MITCHEL & CO.,
Contractors and Builders,
327 Douglas Bldg.
Sunset Black 2991. Home 2774.

FOR SALE—
BEAUTIFUL WESTLAKE HOME.
672 S. BONNIE BRAE ST.

This residence was built after the much-sought mission style, containing 8 very beautiful rooms. The library has a handsome old-gold brick mantel extending to ceiling, drawing-room is all in white with hand-carved mantel, library dining-room and hall are finished in Flemish oak, dining-room is paneled, and has beamed ceiling with wide frieze, art and plate glass windows. Double hardwood floors on entire first floor; floors upstairs are all rock maple, including all closets and bathroom. Triads on stairway are solid oak. Also the front entrance. Fine pantry containing every modern convenience, cupboards, drawers, shelves, etc. Kitchen is good size with every convenience, and tiling of plumbing. The 3 bedrooms upstairs are all finished in white enamel, window seats, lavatories, etc. Granite retaining wall in front of this residence.
Members L. A. Realty Board,
ALTHOUSE BROS.,
234 Laughlin Bldg. 215 S. Broadway.
Main 263; Home Ex. 263. 5

FOR SALE—
ARE YOU PAYING RENT BECAUSE YOU CANNOT BUY OUR OWN HOME? If so, let us explain our easy payment plan of building homes on the installment plan, equal to rent, as well as for cash. $900 will build you a 5-room cottage, lath and plastered and ready to move into.
$1800 will build a story and half 6-room bungalow with everything complete, with polished floors, leaded glass in china closet, best class plumbing, mantel, fixtures and sidewalks.
$1400 will build you a 5-room bungalow with everything complete with leaded glass in china closet, mantel, fixtures, first-class plumbing, polished floors and bookcases where wanted, cooling closet, sidewalks, everything that makes it homelike.
We have a large number of plans to select from and if not got what you want we will draw one for you. We furnish the plans and specifications free. For further information call at our office.
PHONES—CALIFORNIA BUILDING CO., Main 3395. G. W. Duncan, Gen. Mgr. Home 9636. 433 Mason Bldg.
Cor. 4th and Broadway. Entrance on 4th st. 5

FOR SALE—A 6-ROOM HOUSE, NO. 1566 Millard ave., to be removed. Apply to MR. STOLL, 254 S. Spring st.

FOR SALE — A 5-ROOM HOUSE, NO. 1565 Millard ave., to be removed. Apply to MR. STOLL, 254 S. Spring st.

FOR SALE — $2500; MODERN COTTAGE, high location; would consider lot. 362 S. BONNIE BRAE ST.

FOR SALE—$800, LARGE LOT, HOUSE and fruit trees, $350 cash, balance monthly. 1642 W. 46TH. 4

FOR SALE—
ALTHOUSE BROS.
230-232-234 LAUGHLIN BUILDING.
'PHONE MAIN 263.
HOME EXCHANGE 263.

SEE THESE BEFORE BUYING.
SEE THESE BEFORE BUYING.
SEE THESE BEFORE BUYING.

Why pay rent when such bargains as these are offered you? These residences all rank among the best in the city; they will be worth more money a year from now than they are at present, and the locations are exceptionally fine. We have others equally as good in value.

MODERN BUNGALOW.
—$2900—
This new bungalow is located on Magnolia ave., one of the finest residence streets in the city. It is very well built; there are 5 very fine rooms, all large and well arranged, floors are waxed and finished in oak, very handsome lighting fixtures, numerous windows and closets. Owner will make liberal terms. Lot is well improved.

SIX-ROOM BUNGALOW.
—$3400—
This bungalow is located on a fine lot in a good residence section. There are lots of flowers and shrubs on this place, which add greatly to the attractiveness of this home. The rooms are large and airy, polished floors, large windows, bathroom is distinctly modern with open plumbing, several good closets, good kitchen and very fine bedrooms. Terms can be arranged with owner.

SEVEN-ROOM RESIDENCE.
—$4250—
This residence is new and very modern, and was built for a home. The rooms are good size, easily arranged, the floors are polished, beautiful mantel, kitchen contains every up-to-date conveniences; large roomy closets and splendid bathroom. There are 2 large fine porches. This home is situated on a very fine lot 50x139 feet, near Figueroa and Pico sts.

NEAR GRAND AVE.
—$4900—
Seven-room residence, brand new, with every convenience. Rooms are all large, plenty of windows, 2 beautiful round bay windows, rooms all handsomely tinted, quarter-sawed oak floors, up-to-date lighting fixtures, selected woodwork, fine large bedrooms with elegant view. Porcelain laundry tubs. Brick foundation, cement cellar, gas furnace. House has east front and south exposure; lot has 57 feet frontage, well improved, choice shrubbery. All improvements on adjoining property have been made. Good automobile barn. Owner will make liberal terms or will accept a good vacant lot as part payment.
Members L. A. Realty Board,
ALTHOUSE BROS.,
5 234 Laughlin Bldg., 215 S. Broadway.

FOR SALE—
$4000 ..... $4000.
ONLY ONE BLOCK FROM WESTLAKE PARK.
BY I. N. FOSTER & CO.,
601 CHAMBER OF COMMERCE. 'PHONE 5173.
Modern home of 7 rooms, 3-story, basement and furnace; first floor, reception hall, parlor, library, dining-room, kitchen and pantry; second floor 3 fine bedrooms, bath, 2 toilets, Flemish oak finish, beautiful tinting, open grate, auto barn; considering location and character of improvements offered much below real value; owner non-resident.
ANOTHER.
Westlake way and only half the distance, we offer a fine 12-room residence that never has been on the market; beautifully situated, large lot, south front; good view; plenty air and sunshine; every modern convenience belonging to houses of this class, and is a delightful close-in place of residence, worth more than price asked, $9000; exclusive agents.

FOR SALE—
$2300—5-room modern cottage, northwest, on car line; $300 cash, balance easy.
$2450—6-room modern cottage, barn, garden, chicken corral, lawn, flowers, et

Classified Liners.

FOR SALE—COTTAGES—
$2200
Modern 6-room cottage, finished in selected white pine, paneled dining-room, walls tinted and decorated; fine fixtures, shades and screens, lawn, lot fenced. This on installments.

$2200
On W. Jefferson st., a fine 5-room cottage, well built, all modern and new, in first-class neighborhood; in a fast growing community; better see this at once.

WE ALSO HAVE MANY FINE LOTS FOR RESIDENCES IN ALL DESIRABLE PARTS OF THE CITY.

$3100
This is an extra finely finished bungalow of 5 large rooms, all floors polished. Large living-room with clinker brick fireplace. Many extra little conveniences in kitchen.

$2900
6 rooms, large and new; finely finished in modern style with up-to-date conveniences, on 50x140 to alley; this is worth your while to investigate.

AND OTHER COTTAGES AND BUNGALOWS, LARGE OR SMALL, IN ALL PARTS OF THE CITY FOR CASH OR INSTALLMENTS.

C. P. DEYOE, 201 LAUGHLIN BLDG. 5

FOR SALE—
A BARGAIN.
We have for sale a strictly modern, new story and a half residence, located at No. 232 North Breed st. Take the Brooklyn avenue car. This place contains six large rooms, reception hall and bath on the first floors; expensive grille work, combination lighting fixtures, cement walks, the very best of plumbing, which is connected with sewer.
The second story of this house is floored, otherwise it is not finished, but can be finished complete for very little money.
The former owner of this house was forced to dispose of same, therefore we can offer it as a special bargain. Whoever buys this place will make $500 within the next 60 days.
J. BURRIS MITCHEL & CO., Contractors and Builders, 325-327 Douglas Bldg. Sunset Black 2691. Home 3774. 5

FOR SALE—
10-ROOM RESIDENCE,
1022 ALVARADO STREET.
This home is exceedingly well built and modern in every particular. The lot is 60x150 feet to alley. Beautiful plate-glass windows upstairs and down, drawing-room has handsome mantel, front entrance is of oak, quarted-sawed oak floors downstairs, rock maple floors upstairs; living-room and dining-room beautifully finished in antique oak with beamed ceilings, large hall, kitchen has 2 fine pantries finished in cedar, very handsome and expensive electric fixtures throughout the house. The bedrooms on the second floor are exceedingly fine, large and have plenty of windows, allowing a fine circulation of air, clothes and linen closet, large fine bathroom with modern plumbing, 3 lavatories, elegant billiard-room on third floor, and card room.
Members L. A. Realty Board, ALTHOUSE BROS., 234 Laughlin Bldg., 315 S. Broadway. Main 263; Home Ex. 263. 5

FOR SALE—
MUST BE SOLD THIS WEEK.
Member L. A. Realty Board.
Usual Courtesies.
$2200—New, modern, 2-story, 9 rooms, 765 W. 17th st., (near Figueroa.) lot 42x135, hardwood floors, ove ceilings, tinted walls, bath and toilet each floor; interior selected yellow pine beautifully finished. Linen closets, sideboard, china closet, bookcase, etc., etc., breakfast room and pantry with all conveniences.
THIS CHOICE RESIDENCE
IS WAY BELOW VALUE AT
$5500
Member L.A.R.B. J. A. FARNSWORTH, Rooms 19-20. 204½ S. Broadway. 5

FOR SALE—$2200, $2500; NEAR SOTO AND BROOKLYN AVES.; new and strictly modern cottages of 5 rooms each; street work and sewer done and paid for; terms $300 and $400 cash, balance easy; lots 50x140 to 20-foot alley. These cottages are on high ground.
CONWAY & KESSLER, 405 Laughlin Bldg. 5

FOR SALE—NEAR 27TH AND MAPLE AVE. 2 new and strictly modern 5 and 6-room cottages, $3000 and $2900, respectively; large lots; these cottages are the best buys in southeast, and won't last long; lots 40x125 and 50x125.
CONWAY & KESSLER, 405 Laughlin Bldg. 5

FOR SALE—NEAR 27TH AND MAPLE AVE. 2 new and strictly modern 5 and 6-room cottages, $3000 and $2800, respectively; large lots; these cottages are the best buys in southeast, and won't last long; lots 40x125 and 50x125.
CONWAY & KESSLER, 405 Laughlin Bldg. 5

FOR SALE—$3000; E. 21ST NEAR CENTRAL; 7-room, new and modern cottage with 4-room California cottage in rear; lot 40x145 to alley; this is a good investment as well as a good home; both houses will rent for $25 per month.
CONWAY & KESSLER, 405 Laughlin Bldg. 5

FOR SALE—$3250; NEAR FIGUEROA AND 16TH; 6-room and strictly modern house, cement cellar and driveway; fine plumbing; lot 40x175; barn and chicken corral, etc. To see this place is to want it.
CONWAY & KESSLER, 405 Laughlin Bldg. 5

FOR SALE — 5-ROOM BUNGALOWS; $50 down. OWNER, 315 Alvarado and Temple sts. 5

FOR SALE—
City Lots and Lands.

FOR SALE — GREAT AUCTION SALE OF city lots Monday, April 10, 1:30 p.m., in Figueroa Park tract, 55th st., on the ground. Gardena car. Buy a lot and watch it grow in value. 10

FOR SALE—LOTS ON THE NEW ELECtric railway on Lamar st., from New Main to S. P. Railway shops, for home builders at special low prices to close out close estate. G. C. EDWARDS, 230 W. First. 5

FOR SALE—50 OF THE FINEST LOTS IN Boyle Heights; this is fine and I can make you money if you will hurry; just think, here is the only bunch of lots left that are close in. E. A. MILLER, 204½ S. Broadway. 5

FOR SALE — GREAT AUCTION SALE OF city lots Monday, April 10, 1:30 p.m., in Figueroa Park tract, 55th st., on the ground. Gardena car. Buy a lot and watch it grow in value. 10

FOR SALE—$750 EACH, TWO LOTS WEST 23rd, near Vermont; also 3 lots West 24th, only $650; snaps.
E. H. KROFT, 422 Chamber Commerce Bldg. 6

FOR SALE—TWO BIG SNAPS—VERY cheap—$100 buys fine lot near Lucas and Third Sts. Also handsome 100x140 ft. corner Raymond Tract at mighty low price. NICKLIN, 507 Grant Bldg. 5

FOR SALE—GREAT BARGAIN, CLOSE IN, level lot, $2100, sewer, sidewalks, gas, cars, choice neighborhood, fine view; adjoining lot $2000. WESTON, 231 Douglas Bldg.

FOR SALE — FINE LOT ON GRIFFITH; close in, 52x144; price $1600. Lot on E. 9th, 60x135, at $140 per foot. WADE & CO., 313 Grant. Main 8567; Home 5229. 5

FOR SALE—W. ADAMS HEIGHTS, EAST front, 60-foot lot, $3000; junction Hobart Blvd., Oxford ave., 21st st. Owner, 542 W. WASHINGTON ST. Tel. West 4722. 5

FOR SALE—ONLY A FEW MORE LOTS left in Burke Bros.' Figueroa Street subdivision at $250, very easy terms. See owners, 408 S. SPRING. 5

FOR SALE—$400
50x136. TO ALLEY.
Flower st., cheapest lot north of Pico.
W. H. OBEAR, 402 Johnson Bldg. 5

FOR SALE — LOT, HIGH GROUND, GRADed, near car line, close in; bargain; 2nd Owner. JAMES SMITH, 432 Lake st. 'Phone 5395. 5

FOR SALE— PRETTY SOON.
WOODLAND PARK. 5

FOR SALE — CLOSE IN LOTS WITH trees, liberal terms, assistance in building. MILES, owner, Washington and Maple ave.

FOR SALE—LOT ON 32ND ST, ONE BLOCK west of Vernon car, $450; easy terms. Call 270 E. 32RD ST. Telephone HOPE 8941. 6

FOR SALE— WOODLAND PARK,
CONSERVATIVE REALTY CO. 5

FOR SALE—BUY A $450 LOT ON EASY terms at 28TH ST. and COMPTON and double your money. Agent on tract.

FOR SALE—3 LOTS, BOYLE HEIGHTS; near 2 car lines, 25x150 each, $500 for the two. T. L. CHAPIN, 109 S. Broadway. 5

FOR SALE—FOR A HOME OR INVESTment, buy a $450 lot, on easy terms, at 28TH and COMPTON. Agent on tract.

FOR SALE— SEE US ABOUT IT.
WOODLAND PARK. 5

FOR SALE—$1625; LOT 50x178; BEST BUY on Gramercy, north of Washington. R. J. ARATA, 244 S. Broadway. 7

FOR SALE—
$450—50x130, lot on Olive st. near 23d st.
W. H. OBEAR, 402 Johnson Bldg. 5

FOR SALE— WOODLAND PARK,
CONSERVATIVE REALTY CO. 5

FOR SALE — 4 60-FOOT LOTS, CLOSE IN; price reasonable. C. S. MILES, 302 S. Broadway. 'Phone 861.

FOR SALE—FOR HOLLYWOOD PROPERTY see J. F. GRASS. Home Phone 24, Hol.

FOR SALE—
City Lots and Lands.

FOR SALE—
BUY A LOT
WHERE THE PRICE
WILL DOUBLE.
The building up of Main st. has been one continual stretch of rising values; one of the very oldest and very longest streets in Los Angeles; it will never be other than a leading highway from the river to the sea; right in the city limits and only at 56th st. I have beautiful building lots in the
FIRTH MAIN STREET
BOULEVARD TRACT.
$475.
$475.
$475.
They front on Main st., Boulevard, 56th st. and Moneta ave., and are covered with beautiful walnut and orange trees. New buildings on every side, modern street improvements, near the new car shops, in the heart of one of the fastest growing sections of Los Angeles, where H. E. Huntington is doing things, and right in the track of the most permanent development.
DON'T TAKE MY WORD FOR IT,
GO AND SEE FOR YOURSELF.
LISTEN TO THE SONG
OF THE HAMMER AND WHIR OF
THE SAW,
AND SEE THE NEW HOUSES
GOING UP ON EVERY SIDE.
Another new car line, the Moneta ave. line, is almost finished, and will go to this tract direct.
Call at the office for maps and further information.
TERMS EASY.
EASY TERMS.
Take Maple ave. car to 53d st., walk one block west to Main st., then one block south to
FIRTH
MAIN STREET
BOULEVARD TRACT.
Tract office at 56th and Main sts.
EMIL FIRTH, (Owner.)
411-417 Laughlin Bldg., 315 S. Broadway.
'Phones Home 8105, Main 2542.

FREE CAR FARE.
SIX MONTHS' CAR FARE FREE.
In order to encourage the building of homes along the Long Beach Electric Line, the best line in the world, I am authorized to offer free car fare for six months to the purchasers of lots in the
BOSSHARD TRACT.
This tract is only 12 minutes' ride from Sixth and Main sts.; 1½ miles south of the city limits.
Compton avenue, one of the principal streets in the city, forms the western, and Shorb avenue the northern boundary of the tract.
The soil is a very rich one to be found around Los Angeles and adapted to the culture of asparagus, celery and other vegetables, fruits and berries. Ideal for poultry.
CEMENT WALKS.
The lots are about one-fourth acre in size, and are improved with cement walks.
PURE WATER.
Pure artesian water is piped under pressure to the lots, abundant for all needs, at much lower cost than city water. Pure water means perfect health. Supply your family with pure water and avoid doctor bills.
The money you save in car fare, rent and taxes will pay for your lot.
THESE LARGE VILLA LOTS ARE ONLY
$300,
including all improvements.
Terms: $25 cash, and $10 a month.
EMIL FIRTH (OWNER.)
411-17 Laughlin Bldg., 315 S. Broadway.
'Phones—Home 8105, Main 2542.

FOR SALE—
HOMES ON HIGH LANDS.
WELLINGTON HEIGHTS TRACT.
This magnificent, elevated home site tract just opened. One of the finest views in Los Angeles.
LOTS LEVEL AS A FLOOR.
LOTS 50 TO 100 FEET WIDE.
150 TO 200 FEET DEEP.
$250 TO $425.
EASY TERMS.
Take E. First st. car to branch office at E. First and Indiana ave.
STONE & BLADES,
5 117-135 Henne Bldg., 122 W. Third st.

FOR SALE— LOT
$1300
KINNEY HEIGHTS.
W. 22ND ST.
Best buy in tract.
E. L. HOPPER & SON,
Home 1961. 402 Laughlin Bldg. 5

FOR SALE—
Lot 50x150, within 10 blocks of our office, $500, or will sell 6 lots for $2500; these lots are level, street graded and sewered; why go 5 miles out, when you can get such lots within walking distance, for $500. EYMAN & STEWART, 426-5 Mason Bldg., Fourth and Broadway. 5

FOR SALE—$450; LOT 40x128, EAST TERMS. 27th st., near Compton ave., in CURTIS PARK TRACT, one block west of car line; (take Slauson ave. car;) cement sidewalks, curbs, streets graded, oiled; large fruit trees; worth the increase. T. WIESENDANGER, 223 Laughlin Bldg. Agent on tract.

FOR SALE—BARGAINS IN LOTS IN S.E. Los Angeles; these face south and are between Hooper and Naomi sts., on 20th; price $700 each, on terms if desired; these are half block only from the new car line building on Tennessee st. extended. 'Phone 2985. C. KINNEY, 317 Trust Bldg. 7

FOR SALE — BEAUTIFUL HIGHLAND Park. Take yellow Garvanza car to Avenue 50. The Ruthelen Tract lots are one block west of electric car and Occidental College, perfectly level, beautiful view, fine water, $300 to $400; easy terms. R. D. LIST, 312 Trio Bldg. 'Phone 10462. 5

FOR SALE — THE SALT LAKE ROAD IS now running; for city lots and State lands in Southern Nevada, with water, at $1.25 per acre; also snaps in the Muddy and Vegas Valleys, see J. F. M'PHERSON, 403 Stimson block, corner Third and Spring. A commissioner for Nevada in California.

FOR SALE—A BARGAIN. A FINE 40 FOOT FRONT LOT NEAR FIRST AND ALAMEDA STREETS; EAST FRONT; PROPERTY NOW SELLING FOR $200 PER FOOT WITHIN ½ BLOCK; CAN DELIVER FOR $75 PER FOOT. A. C. GOLSH & CO. (EXCLUSIVE AGENTS.) 101 N. BROADWAY. 6

FOR SALE—AM SOLE AGENT FOR PICO street corner in Nevin Tract, 74x178, or 148x178, at very much below its value. Owner needs money; also some owner offers handsome elevated corner in Westlake district at sacrifice. C. W. NICKLIN, 507 Grant Bldg. 5

FOR SALE—
CHAS. VICTOR HALL TRACT.
NORTHEAST CORNER WESTERN AVE. AND 36TH ST., 2 LOTS, 100 FT. FRONT.
WE MAKE MR. AN OFFER.
J. W. RICE, 417 HENNE BLDG., 122 W. THIRD ST. 6

FOR SALE—
Some choice lots in C. V. Hall tract; two choice lots on Oxford ave. in Harvard Heights tract, $1150 each. Fine lot on Westlake ave., quite close to Seventh st., $2750.
G. C. EDWARDS, 230 W. First st.

FOR SALE—DO YOU KNOW THAT FOR $450 on easy terms you can buy a lot 40x127, cement sidewalk, curb, graded street, oiled, at 28th and Compton? Fruit trees; fine for home or investment. WIESENDANGER, Curtis Park Tract. Agent on tract.

FOR SALE—
City Lots and Lands.

FOR SALE—
ONCE MORE
ONCE MORE
ONCE MORE
We want to call your attention to and impress upon your mind the desirability and the possibilities of buying lots in
BOWEN & CHAMBERLIN'S
Main and Figueroa Street Tract.
NO. 2.
They are bound to advance rapidly and that in the near future.
WHY?
The Old Main street (now called Moneta avenue) electric cars will be running directly past this tract on the east side very shortly. Figueroa street is being graded from 37th street to Slauson avenue, 2 miles beyond
BOWEN & CHAMBERLIN'S
Main and Figueroa Street Tract.
NO. 2
and a big push is being made to sell a franchise from Washington street south on Figueroa street to Slauson avenue, directly past
BOWEN & CHAMBERLIN'S
Main and Figueroa Street Tract.
NO. 2
on the West.
It is useless for us to say what all this means to well located lots that are so close in as those in
BOWEN & CHAMBERLIN'S
Main and Figueroa Street Tract.
NO. 2.
With all the city conveniences, it is one of the nicest residence districts in all Los Angeles, and the prices are bound to advance to $1000 inside of 12 months.
NOW REMEMBER THAT REMARK.
We are offering you fine residence lots at $630, $675 and $700, with all improvements paid for, which are of the very best, and which your own eye can detect by an inspection of the same.
Please go out at once and give this tract a thorough investigation and we think you will then agree with us as to the above statement.
We may be too enthusiastic over this tract as it is our own, and you know the old saying "Ours is the best," but we do not wish to misrepresent
BOWEN & CHAMBERLIN'S
Main and Figueroa Street Tract.
NO. 2,
but we do think it will stand the test with anything on the market as to the future advancement.
Our improvements are the very best.
Our car service could be no better.
Car fare 5c.
Main street paved to within 2 blocks of tract.
Taking everything into consideration we think you must agree with us that "THE TIME IS NOW," to plant your money in these lots or you lose the opportunity, for they are selling fast and will not last more than thirty days longer.
Take Maple Avenue car to 40th street; 2 blocks west to branch office on tract. Main street line to Jefferson street; short walk south. Redondo car to Figueroa street right at northwest corner of tract. Agent on tract with conveyance, maps, price lists, etc.
BOWEN & CHAMBERLIN,
440 Douglas Bldg.
125 S. Broadway.

FOR SALE—REMOVAL SALE; OWNER'S sale. Bargains!
$90,000—3-story brick block of 24 flats, income about $9600; always rented; a permanent investment; lot 130x200.

$60,000—That elegant N.W. corner Second and Hill, 61x165 to alley; Hill-st. tunnel is assured; just the corner for tall brick block.

$60,000—S.E. corner Fifth and Grand; 2 fine buildings, choice location for hotel or apartment-house; lot 86x120.

$55,000—N.W. corner First and Los Angeles, well rented; one of the choicest business corners in the city; lot 67½x70.

$30,000—N.W. corner Seventh and Kip, opposite "The Westmore," 58x167; surrounded by 3 streets; very sightly for apartments.

$25,000—N.E. corner 7th and Kip, 70x160, well rented; remember, 7th st. will be the next center of activity; chance for profitable investment in these two corners; 70x160.

$30,000—LOOK AT THIS. 50 feet on 5th near Olive, 200 feet from new auditorium; fine for apartments; adjacent lot $1400 per foot.

$13,000—Fine buy on San Pedro near Fourth; rental $1050; well improved; this is coming into business fast.

$6000—Choice 75 feet, Alvarado Terrace.

$5000—Double house on N. Beaudry; rent $40.

$10,000—Bunch lots at Echo Park; trade for business lots and pay cash difference.

Courtesy to agents. For quick deal see E. R. BRAINERD, Owner. Removed to 343-4 Douglas Block. 'Phones 251.

FOR SALE—
WESTLAKE LOTS.
WESTLAKE LOTS.
OUR BRANCH OFFICE.
FOR WESTLAKE SECTION.
NO. 2350 WILSHIRE BOULEVARD.
2800 WILSHIRE BLVD.
TELEPHONE
HOME 3200.
JUST WEST OF WESTLAKE PARK.
GO OUT TODAY
AND MAKE YOUR SELECTION.
AGENT ALWAYS THERE TO SHOW PROPERTY.
$20,000 WORTH OF LOTS SOLD LAST WEEK.
MINES & FARISH,
MAIN OFFICE,
315 S. HILL ST. 5

FOR SALE—
——CHOICE HOME SITES——
VICTOR HALL TRACT.
$700—High lot in C. V. Hall tract 45x110
$750—Harvard, east front 50x133
$850—Western ave., elevated lot 50x150
$850—Hobart, east front 50x133
$850—Brighton, elevated lot 50x148
$875—Normandie, east front 50x148
$900—Dalton, fine location 50x148
$900—La Salle, east front 50x148
$1200—Halldale, east front 50x148
$1600—Fine corner lot on Hobart 100x133
$3000—For 3 elevated corner lots, on Harvard Bl'vd, entire size 150x148
$3500—For 3 corner lots on Dalton ave., north of 29th st. good buy.
$5000—For 6 elevated lots in Chas. Victor Hall Tract; fine chance.
Members of L. A. Realty Board.
ALTHOUSE BROS.,
234 Laughlin Bldg., 315 S. Broadway,
Main 263; Home Ex. 263. 5

FOR SALE—
$200 PROFIT ON $1500!
WOULD YOU LIKE TO MAKE IT?
I have a lot on Pico, near San Pedro, that is priced for immediate sale at
$1500 CASH.
There are very few vacant lots left in that locality, and those that remain are $1900 to $2000.
Here's a chance for someone who doesn't require a week to make up his mind.
RALPH SULLIVAN,
The Pico St. Specialist,
Home 5985. 105 Hellman Bldg., 2d and B'way. 5

FOR SALE—DID YOU EVER WITNESS A dog fight—especially where one dog was a genuine bulldog whose vise-like grip the other dog was unable to break. We witnessed such a fight the other day on Hope street and it reminded us of our beautiful Elysian Park Tract in this way, that once the people see it—that it takes such a strong hold on them they are unable to break loose until they have purchased one or more lots in this charming tract. These elegant close-in lots are going fast at $350 to $500 and will soon be worth double that price. A word to the wise investor is sufficient. M'GARVIN & BRONSON CO., owners. 308 H. W. Hellman Bldg. 5

FOR SALE—
LOTS CHEAP ON YOUR OWN TERMS; $100 to $900, near Echo Park and Sunset boulevard, 13 minutes from city center; 3 car lines. STEPHENS INVESTMENT CO., suite 330, Wilcox Bldg., cor. Second and Spring.

FOR SALE—$200; JUST THINK. LARGE lot, 115x296, (four usual size,) can be made a corner; this desirable property on Sunset Boulevard, just east Vermont ave., choice neighborhood; unobstructed view ocean, mountains, valley; telephone, electric lights, water, gas coming; price $1350; balance $20 monthly. OWNER, 823½ E. 29TH, (Griffith ave. car.) Sunset South 731. 7

FOR SALE—
CLAWSON VILLA LOTS.
$450—
$100 DOWN,
$10 A MONTH.
TWO CAR LINES.
BETWEEN 48TH AND 49TH STS.
LET US SHOW THEM TO YOU.
ON
48TH AND 49TH STS.
Between Figueroa and Vermont ave.
BUY NOW.
E. L. HOPPER & SON,
402 Laughlin Bldg.
Home 1961. Main 244.

FOR SALE—BY
ERKENBRECHER SYNDICATE (LTD.)
WE HANDLE BARGAINS ONLY.
Cheapest high-grade lots in the southwest; 125 feet on the east side of Kenwood ave., between Adams and 27th sts. (including the corner of 27th.) The west side of Kenwood, in this block, is improved with some of the finest residences in the southwest. Price only $29 per front foot, including corner. This is a snap for some builder.
Also 275 feet on each side of Normandie ave. between Adams and 27th, at only $28 per front foot.
Investigate both of these bargains carefully.
ERKENBRECHER SYNDICATE (LTD.)
Members L. A. Realty Board,
204 Braly Bldg., 4th and Spring sts.

FOR SALE—ON PICO ST., 36 ACRES BEAUtiful level land, 1740 feet frontage on this boulevard, near city limits, 4½ minutes ride from the 650 acres now being subdivided which recently sold for $2000 an acre, price $325 per acre, $12,000 on or before 5 years at 5 per cent., balance can arrange.
LEO J. MAGUIRE,
310-311 Bradbury Block.

FOR SALE—
WESTLAKE PROPERTY.
ALVARADO OPPOSITE WESTLAKE PARK; 100x174; SUITABLE FOR HOTEL APARTMENT OR FLATS.
$4500—BONNIE BRAE, WEST SIDE, 140 FEET NORTH OF 7TH; 55x150 TO ALLEY; FOR FLATS.
$2000—S.E. CORNER 8TH AND PARK VIEW. FOR ANY PART OF WESTLAKE SECTION. SEE
FORRESTER & SONS.
440 DOUGLAS BLDG. 5

FOR SALE—LOTS, LOTS, LOTS.
NOT FAR OUT
But by far the best
home and investment
lots for the money.
Low prices.
Easy terms.
THREE BIG TRACTS.
MAIN STREET.
MONETA AVENUE.
FIGUEROA STREET TRACTS.
Branch office 50th and Main sts.
Main office in our own buildings, 203 N. Broadway. THE M'CARTHY CO.

FOR SALE—
A LOT GIVEN AWAY.
FIGUEROA AND ADAMS.
A fine lot, 60x170, close to the beautiful mansions at Figueroa and Adams, we are giving away before Tuesday noon for $1250. Is easily worth $2500. Don't delay.
RALSTON REALTY CO.,
212-214-215 Wilcox Bldg.
'Phones 617. 7

FOR SALE—
TO CLEAR UP THE SIX REMAINING LOTS IN THE MAIN-ST. BOULEVARD TRACT, SITUATED ON 42D ST. NEAR MONETA AVE., YOU MAY TAKE YOUR CHOICE FOR $700. ALL LOTS 40x145. TRACT IMPROVED AND NICELY BUILT UP WITH $3000 HOUSES. MONETA-AVE. CARS WILL BE RUNNING SHORTLY.
COTTON A. SMITH, (Owner.)
'Phone 492. 210 BRALY BLDG. 5

FOR SALE—
YOUR CHANCE TO MAKE MONEY ON ACREAGE IN CITY LIMITS. 29.13 ACRES, A CORNER ON WESTERN AVE. AND A SPECIALLY DESIRABLE PIECE FOR SPECULATION OR SUBDIVISION. WE HAVE OPTION AND CAN DELIVER FOR THE VERY REASONABLE PRICE OF $30,000. TERMS. FOR FURTHER PARTICULARS, SEE GROFF WITH
FORRESTER & SONS,
441 DOUGLAS BLDG. 5

FOR SALE
NINTH STREET. NINTH STREET.
ONLY A FEW OF THOSE CHOICE LOTS LEFT. MAGNIFICENTLY LOCATED, BEING HIGH AND SIGHTLY. CORNER NINTH AND HOOVER; MUST BE SOLD.
NORTON & HAY,
318 W. Third st. 5

FOR SALE—
A FEW LOTS ON 50TH ST. NEAR FIGUEROA ST., 100x300, WITH AN ABUNDANCE OF WATER. THE STREET IMPROVEMENTS WILL BE ALL COMPLETED. PRICE ONLY $1750 EACH.
THOS. J. HAMPTON CO., 119 S. BROADWAY, L.A.R.B. 5

FOR SALE—FINE LOT NEAR CAR LINE; sewer in and paid; will sacrifice this week for $500. Also fine corner, S.W., near car; only $600; inside, $700; street work in and paid. CROSSMAN [illegible] Wilk., 2127, 21241 or East 633. 5

FOR SALE—
City Lots and Lands.

FOR SALE—
—SNAP—
Only $1300
For a splendid residence
Lot 50x170—Near park
And near Wilshire Boulevard
All new and expensive houses
in this district—at $1900
Cash "It is a snap."
Address OWNER, C, box 44, Times Office. 6

FOR SALE—BEST BARGAIN, S.W.; ONLY $2500, for 3 lots on a corner, in desirable section; the cottage on this rents for $180 a year; lots face east and are near Adams st.
ALSO—Best bargain in University section; a fine sunny corner, 130x183 feet; all street work done; the 7-room house on this rents for $240 a year; convenient to both car systems; price $5000.
The above properties are what builders are seeking. They will both make the purchasers quick money.
'Phone 2668. C. A. KINNEY, 517 Trust Bldg. 7

FOR SALE—
$1400—Lot 50x140, between Witmer and Valencia sts. on Orange st. Positively the cheapest lot in the Westlake district. This will not last long. See
W. A. ROBERTS,
614 Johnson Bldg.
Tel. 2393.
5

FOR SALE—
PICO STREET
A BIG SNAP;
LOT 55x150 TO ALLEY
NEAR GRAND AVENUE.
THIS LOT IS DIRT CHEAP.
LOOK IT UP AT ONCE.
PRICE $8500.
MINES & FARISH,
SOLE AGENTS. 315 S. HILL ST. 6

FOR SALE—
$500
$100 DOWN,
$10 A MONTH.
LOTS ON
W. 31ST ST., IN
HOPPER & SON'S
WESTERN AVE. TRACT.
BUY NOW.
E. L. HOPPER & SON,
HOME 1961. 402 LAUGHLIN BLDG. MAIN 244.

FOR SALE—
CHAS. VICTOR HALL TRACT,
COR. 27TH AND DALTON.
This is the finest vacant lot in this tract, being on the S.W. corner. The clean side of the street, and close to car line. If you are looking for a fine place for a nice home, you have found it. Price $1500.
WINTON & M'LEOD,
306-10 Trust Bldg. 6

FOR SALE—
SNAP—SNAP—SNAP.
IN THE SOUTHWEST.
PRICE $700.
Fine east-front corner, 50x140, Normandie and 36th; one block from car line. Go out and see the fine homes around there. Room for two houses. This is not out in the country but a fine locality.
WINTON & M'LEOD,
306-10 Trust Bldg. 6

FOR SALE—
REMEMBER!
We are constantly preparing plans of artistic bungalows and cottages; don't fail to see them if you are thinking of building; let us give you a figure before you let your contract. E. S. WILLIAMSON & CO., Architects and Builders, 202 Grant Bldg. 5

FOR SALE—
Business Property.

FOR SALE—
"AN EXCELLENT BUY"
ON
SOUTH FLOWER ST.
SOUTH FLOWER ST.
NORTH OF PICO ST.
LOT 92x155—20-FT. ALLEY.
GROUND IS WORTH $15,000.
THE IMPROVEMENTS ON THIS LOT COULDN'T BE DUPLICATED FOR $15,000.
OUR PRICE
—$20,000—
HAVE SOLE AGENCY
AND CAN DELIVER.
MINES & FARISH,
315 S. HILL ST. 6

FOR SALE—
A CORNER ON PICO, NEAR FIGUEROA, AT $10 A FOOT!
What do you think of that on PICO, the greatest through crosstown BUSINESS street in Los Angeles—a street that is soon to be paved from Hoover to a mile beyond the city limits? Corners at Figueroa are $400 a foot. The corner just east of this is $250 a foot. The corner opposite is $200 a foot. A corner three blocks east just sold for over $150 a foot—and yet this splendid corner is going for $110 a foot!
INSIDE property on the same block is worth more today.
I know EXACTLY what EVERY piece of property is priced at between Main and Hoover on Pico, and I can prove by facts and figures that this corner is the CHEAPEST ON THE ENTIRE STREET, within those limits.
I have no time to waste on curiosity-seekers, but if you have about $10,000 cash and are looking for the best thing on this growing street, I should be glad to give you further information about this piece, also about some things that are going to happen soon on Pico that will enhance values decidedly.
RALPH SULLIVAN,
The Pico St. Specialist,
Home 5985. 105 Hellman Bldg., 2d and B'way. 5

FOR SALE—
MAIN STREET SNAP
IN THAT BUSINESS LOCATION BETWEEN 17TH AND WASHINGTON STS. BEST BLOCK SOUTH OF PICO STREET;
50 FEET ON ALLEY.
IMPROVED WITH 2 STORES.
THIS IS A FINE PROPOSITION AND SURE TO INCREASE IN VALUE.
—$22,500—
MINES & FARISH,
SOLE AGENTS. 315 SO. HILL ST. 6

FOR SALE — $3500; 45 FT. ON OLIVE ST., near Seventh; producing large income; also nice frontage on south side Seventh street between Hill and Grand ave. that we can deliver this week at a price considerably below anything else in the block. We are sole agents for this property. GEO. E. HUNTSBERGER or GEO. BRADBEER, 414 W. Seventh st. 5

FOR SALE—
$22,500—40x140, with buildings rented at $50 per month; No. 705 S. Grand ave.
W. H. OBEAR,
402 O. T. Johnson Bldg.

FOR SALE—HILL ST. BETWEEN TEMple and Court, 60x165; price $185 per foot. Hill-st. tunnel is assured. Buy this property now and reap the benefit of tunnel. R. B. GIVEN, with O. A. VICKREY & CO., 412-413 Grant Bldg. 5

FOR SALE—60 FT. ON GRAND AVENUE with 2 cottages; near Pico st., only $9500; 50x150 on Hope St., north of 12th, $7500; 60 ft. corner on Hill street with 5 modern flats, income $120.50 a month, only $18,500. F. A. HUTCHINSON, 117 S. Broadway. 6

FOR SALE — BIG BARGAIN; CLOSE IN; I must have money; $8200; fine corner with nice building; stors and 6 rooms above; rent $75 per month; leased for 3 years; $4700 cash or less. Address D, box 178, TIMES OFFICE. 7

FOR SALE—EXCEEDINGLY CHEAP LOT S. Alvarado St., fronting Westlake Park, between Orange and Sixth. Will accept much less than its value, or take cheaper lot as part. NICKLIN, 507 Grant Bldg. 5

FOR SALE — THIS OFFER SHOULD INterest the most conservative investor; fine large corner lot, close in, with 2 buildings; if taken within a few days will sell for $8350. Address OWNER, P, box 59, TIMES OFFICE. 6

FOR SALE—$4000; CHOICE BUSINESS LOT, 33 1-3x100, improved with 6-room, new and modern house; a bargain. 2253 HOOVER ST. For terms, see J. WHITEHORN, owner, 306 W. Seventh st., near Broadway. 6

FOR SALE—
The very best investment on Hope, north of 11th; fine residence on a large lot with an alley.
DEL VALLE & FREEMAN,
514-516 Grant Bldg., 4th and Broadway. 5

FOR SALE—BUSINESS PROPERTY—Have a corner 153x100 on Ninth st. near Grand that I can sell at a very attractive figure.
W. H. OBEAR,
402 O. T. Johnson Building.

FOR SALE—
$6 feet on W. Second st., $20,000 takes it; will sell for $25,000 before 1906. EYMANN & STEWART, 426-8 Mason Bldg., 4th and Broadway. 5

FOR SALE—$14,000; SEVENTH-ST. CORner, 117½x120, three blocks from Figueroa st.; great location for hotel or business. Bargain at $125 per foot. F. M. PHELPS, 308 Douglas Bldg. Both 'Phones.

FOR SALE — 60 FEET ON GRAND AVE. south of 12th st.; good improvements; $9500 takes it this week. EDW. C. CRIBB, 123 S. Broadway.

FOR SALE—
Business Property.

FOR SALE—
THE BARGAIN OF
HILL STREET.
READ ON
THEN
JUDGE FOR YOURSELF.
$500—YES, ONLY $500 PER FOOT. LIKE FRONTAGE ON ONE SIDE OF IT (SAME DEPTH, NO BETTER IMPROVEMENTS) IS HELD AT $750, AND ON THE OTHER, $700 PER FOOT. YET WE CAN POSITIVELY DELIVER THIS MAGNIFICENT PIECE FOR THE ASTONISHINGLY LOW PRICE OF $500 —ONLY $500 PER FOOT. WE WISH TO SAY FURTHER THAT WE HAVE PERSONALLY INSPECTED THIS PROPERTY, KNOW THE FACTS TO BE AS STATED AND HAVE NOT THE SLIGHTEST HESITANCY IN RECOMMENDING ITS PURCHASE.
SHOULD YOU FAIL TO WAKE UP BEFORE THIS RARE BARGAIN IS GONE AND THE PRICE SHOT UP TO $800 PER FOOT, WHERE IT BELONGS, PLEASE BLAME NO ONE BUT YOURSELF. WE SHALL BE OBLIGED TO ADHERE TO THE RULE, FIRST TO COME, FIRST SERVED,
SOLE AGENTS,
I. M. HOLLINGSWORTH & CO.,
HOME 1539 223 H. W. HELLMAN BLDG.
BOWEN & CHAMBERLIN,
440 DOUGLAS BLDG.

FOR SALE—
A FIFTY-FT. FRONTAGE WITHIN TWO BLOCKS OF FOURTH AND MAIN STREETS FOR $15,000; ONE-HALF CASH. THERE ARE OLD IMPROVEMENTS THAT PAY OVER 6 PER CENT. NET.
THIS PROPERTY HAS A SPLENDID FUTURE AND THE GROUND AT PRESENT IS WORTH MORE THAN THE PRICE ASKED.
I DO NOT BELIEVE YOU CAN BEAT THIS. SIX PER CENT. NET ON YOUR INVESTMENT, IMPROVEMENTS THROWN IN, AND A CERTAINTY OF INCREASED VALUES.
RICHARD P. BLAISDELL,
605 TRUST BLDG. 5

FOR SALE—
EAST NINTH ST.
WHERE PROPERTY IS SELLING AND PRICES ADVANCING.
$7500—40x150, on south side, No. 1012 E. Ninth with cottage.
$3000—50x120, with large house, No. 1240 E. Ninth. Block above are west of Central and worth $200 per foot.
$9500—N.W. corner Ninth and Tennessee; 67x90, with stores and cottages; improvements cost $5500; lot is worth $100 per foot. Present income $90 month.
$11,500—S.W. corner Ninth and Stanford, 65x89; nominal improvements; leased for $40 month; worth $200 per front foot.
CRIPPEN INVESTMENT CO.,
608 Mason Bldg.
'Phones Home 7257; Main 2288. 5

FOR SALE—
WAREHOUSE SITES.
MANUFACTURING SITES.
CREAM OF THE INDUSTRIAL DISTRICT.
$2250—Choice corner on Mateo, 50x142.
$3000—E. Ninth st., good 5-room cottage, 42x140.
$4750—N.E. corner Sixth and Santa Fe, 120x140.
$7400—S.W. corner Sixth and Mesquit, 140x160.
$9100—120 ft. frontage, E. 4th near Santa Fe.
272x560, frontage, both S.P. and Santa Fe tracks.
Buy where values are increasing rapidly.
WE ARE SOLE AGTS. WE CAN DELIVER.
ROAS & REILLE or CAL. EASTERN REALTY CO., 119 W. 4TH ST. Members L.A.R.B. 5

FOR SALE—BY J. H. CLANCY.
ON MAIN ST. ON MAIN ST.
PUT YOUR MONEY ON MAIN ST.
DO YOU REALIZE WHAT IS DOING ON MAIN ST.?
DO NOT

Classified Liners.

FOR SALE—Hotels and Lodging-houses.

FOR SALE—
We have one of the most artistic and nicest furnished houses in town, clears $60 a month; will take part cash and good residence or any good property.
SOME OTHER GOOD BUYS.
40 rooms, right in town, for.....$1000
40 rooms, Fifth and Broadway, for..... 6500
37 rooms, Second and Hope, for..... 1500
125 rooms, best bargain in city.
4 good rooming-houses to exchange for residence.
OLD SETTLERS INVESTMENT CO., 601-603 Grant Bldg.

FOR SALE—
Owing to death of owner a very low price has been given me on one of the best small rooming-houses on Hill st. near Fifth st.; 16 rooms elegant furniture, must be sold this week; house for rent; this place is always filled with high-class tenants; good pay and no trouble.
E. L. WILDY, Sole Agent, 206 Grant Bldg.

FOR SALE—THE TIME IS HERE WHEN you get lodging-houses CHEAP.
[illegible]—7 rooms on Ninth st.
[illegible]—16 rooms on Hill st.
2526—40 rooms, fine, paying, transient.
2260—34 rooms, trade for business.
2261—45 rooms, elegant, for city.
2262—56 rooms, fine, for city.
D. H. LINGLE & CO., 453½ S. Broadway. 5

FOR SALE — 25 ROOMS, LONG LEASE, RENT LESS THAN $4 A ROOM; CLOSE TO BROADWAY NEAR FIFTH ST. PARTIES GOING EAST. ADDRESS C, BOX 198, TIMES OFFICE. 9

FOR SALE—HAVE A SMALL HOTEL, FURnished with good substantial furniture; rooms always in demand; location fine; am not going East, neither am I selling, on account sickness in family; investigate if you are looking for a money maker. Address F, box 174, TIMES OFFICE.

FOR SALE — THE BEST PAYING INVESTment on the East Side; lot 40x120; 2-story, 28-room apartment-house; leased for $100 per month, and for 3 years; price $3000 for a few days only; completely furnished, $10,000. See J. J. O'NEILL, with Edw. C. Cribb Co., 123 S. Broadway. 5

FOR SALE—EQUIPMENT AND LEASE OF 50-room hotel, elegantly furnished, close in, filled all year round and a money maker, owner must sell quick a case of sacrifice. TOURIST RENTAL BUREAU, Suite 36, 204 Mercantile Place. 29

FOR SALE—BOARDING AND ROOMING-house, 9 rooms, mahogany, birdseye maple and golden oak furniture; everything complete, close in, $175 per month; a bargain; low rent. 542 CROCKER.

FOR SALE — HURRY UP; THIS WON'T keep; the right party with $350 can have immediate possession of beautifully furnished 9-room house, low rent, owner's moving. WATSON, 222 Trust Bldg., Phone 2790. 6

FOR SALE—$750; FOR LEASE, AND FURniture of 14-room rooming-house, all outside rooms, close in, good transient house, rent reasonable; ocean rent $25. 224 W. SECOND ST., Long Beach. 5

FOR SALE — BEAUTIFULLY FURNISHED rooming-house in grandest location in city; 2nd floor; class tenants; income $150 monthly; will sacrifice; see it; $650 secures. See PHOENIX, 202 Grant Bldg. 5

FOR SALE — 35-ROOM FAMILY APARTment-house for light housekeeping; new throughout, new furniture, all modern conveniences; price $1000. Address E, box 13, TIMES OFFICE.

FOR SALE OR LEASE—DINING ROOM. 50 boarders. Just the place for a good chef and wife or lady and daughters. Address or see ATWOOD, 671 Coronado St.

FOR SALE—OR EXCHANGE, FOR CITY lot or unimproved beach, 45-room house, well furnished; rents $45 month, $2500. See G. ROBINSON, 501 Grant Block. 5

FOR SALE—53-ROOM ROOMING-HOUSE. Call, see and save commission; cheap for cash or will trade for property. 125 TEMPLE. Phone 2221.

FOR SALE — FURNITURE OF SEVEN rooms; safe investment; big income. 512 S. GRAND.

CONTRACTORS—And Builders.

FOR SALE—MY SERVICES AS A PRACtical builder. I will furnish the plans and superintend the construction of cottages for you, which will cost you cash save you double that amount, and besides you will get an honest job, and besides you will get the benefit of an honest, experienced and first class workmanship; am now employed on all classes of buildings. H. C. LILLY, 243 Avenue 61. Telephone East 5

WE WILL BUILD YOU A 5-ROOM COTTAGE, complete, for $975. Call at 1029 Bartlett st., or address Box 2, Station A. Phone Main 6729. 5

BEFORE THINKING OF BUILDING, IT will pay you to see C. L. SEELYE. Plans furnished. 218 Laughlin Bldg. Tel. 4046. 7

WE BUILD YOUR HOUSE COMPLETE, and not to cellar. HARDY BROS., 509 Bradbury Bldg. 5

FOR SALE—Country Property.

FOR SALE—CALIFORNIA LANDS.
C. M. WOOSTER & CO.,
223 W. Second st.

Be specially irrigated lands in the Sacramento Valley; subdivision of the famous Rancho Jimeno, 450 per acre; alfalfa, corn, fruit, vegetables, rich soil, unlimited water supply for irrigation, river and railroad transportation, fine climate; easy terms. For full information call on or write us. Folders and pamphlets free upon application.

FOR SALE—CALIFORNIA LANDS.
C. M. WOOSTER & CO.,
223 West Second st.

Subdivision of El Mirador lands, near Lindsay, Tulare Co.; earliest fruit section in California; this property is the best in whole State; no frost, early fruit, big prices. Send for full Unlimited cheap water, fine climate, easy terms. For full information call on or write us. Folders free upon application.

FOR SALE—ATTENTION, WE CAN SELL your property, wherever located, through our extensive advertising and representatives in every State. We are in touch with buyers, and can effect quick sales. DO YOU WISH TO BUY? We have properties in all parts of the U. S. Special large list of California; stamp brings catalogue; consult us before buying and save money. BURROUGHS CO., 60 Montgomery st., San Francisco.

FOR SALE—
LAWNDALE,
5-acre tracts.
Fine garden and
Poultry country.
Price $250
$250 down.
$5 per month.
200 feet frontage on electric line.
Buy now.
H. HOPPER & SON, 402 Laughlin Bldg.

FOR SALE—
Beautiful land for walnuts, alfalfa and winter vegetables; 10 and 20-acre pieces 2½ miles from Fullerton on good school road. This is foothill land, is deep rich soil. Price $100 per acre with water share to each acre. Easy terms and payments.
W. J. HOKE, Owner,
408 Pacific Electric Bldg.
Phone Main 3704. Home 7725. 5

FOR SALE — BOUND TO INCREASE IN value; have sold 4000 acres of Rancho Cotati, 7 miles from S. P., near Petaluma, to 120-acre poultry, fruit and general farms; $100 per acre; $10 cash, $5 monthly; no interest; this large ranch to close an estate will find our prices less than for sinall tracts. Apply or write OWNERS, 1170 Hearst Bldg., San Francisco.

FOR SALE—$1500, WORTH $2500; TEN acres improved in frostless belt, only 2½ miles from Colton; 2 miles from San Bernardino and 5 miles from Riverside; plenty of the finest oranges and lemon land in Southern California. For further particulars see owner, J. WHITEHORN, 305 West Broadway. 5

FOR SALE—
ALFALFA, FRUIT, VEGETABLES, CHICKENS.
Choice, good land in Los Angeles county, close to city; a few minutes' walk from car line; 5-acre tracts; splendid water and terms. Call or write for full particulars see C. M. WOOSTER CO., 223 W. Second st.

FOR SALE—FULLERTON—
Bargains in orange and walnut ranches and groves. The only place the Valencia orange is successfully grown. For information of any kind, address GARDINER & GLEVEN, Fullerton, Cal.

FOR SALE—
ONE MILE FROM COVINA, 175 acres, No. 1 soil, all under cultivation; 30 acres in walnuts, balance in wheat, on Hunting-ton land line; owner non-resident, hard up and will sell cheap; make offer. T. L. KERR & CO., 1st Floor Bldg.

FOR SALE—2 ACRE CHICKEN RANCH AT Covina, with buildings and other improvements, to be sold at any price on account of sickness. LARSEN, Eagle Rock & Covina. Just past Ruth Mar

FOR SALE—5 ACRES BEARING TREES, 3 miles from Pomona; price $150 acre; ought to be $200 per acre readily; great bargain. OXFORD CO., 609 S. Main st., Los

FOR SALE—WANTED, ACREAGE FOR cash; list your property with us. O. [illegible] & CO., 324 Laughlin Bldg.

FOR SALE—Country Property.

FOR SALE—

PROBATE SALE.

FARM LANDS, VENTURA COUNTY.

800-ACRE FARM, HALF MILE FROM RAILROAD STATION AT SATICOY, VENTURA COUNTY, CAL. 130 ACRES IN FULL-BEARING APRICOTS; 70 ACRES BEST BEAN AND GRAIN LAND IN SANTA CLARA VALLEY.

AT PUBLIC AUCTION, AT COURTHOUSE, SAN BUENA VENTURA, CAL., ON APRIL 8, 1905, AT 10 O'CLOCK A.M., BY THE EXECUTRICES OF THE WILL OF MOSES T. WELLS, DECEASED.

MUST BE SOLD TO CLOSE ESTATE.

TERMS OF SALE, 10 PER CENT AT TIME OF SALE, BALANCE ON CONFIRMATION OF SALE BY SUPERIOR COURT, VENTURA COUNTY.

MARY E. NICHOLL AND
ROSA W. COOPER,
EXECUTRICES OF THE WILL OF MOSES T. WELLS, DECEASED. 7

FOR SALE—BY
ERKENBRECHER SYNDICATE (LTD.)
WE HANDLE BARGAINS ONLY.

$90—Per acre, for 45 acres of good soil at Burbank; ground nearly level, and would make an excellent alfalfa or walnut property. Surrounding ranches held at $110 to $150 per acre.

$125—Per acre for 20 or 40 acres of fine soil, located two and one-half miles north of Hollywood and within nine and one-half miles of the Courthouse, Los Angeles. The soil is a sandy loam and is magnificent for alfalfa, strawberries, walnuts or vegetables. Adjoining ranches range from $150 to $200 per acre. This property will average twelve tons per acre per season in alfalfa, and will run over $150 per acre to potatoes; it will easily pay for itself in less than 21 months. These facts can be verified upon investigation. If you want one of the cheapest and best ranches on the Los Angeles market, see us for further particulars.

$175—Per acre for 40 acres of fine soil on the Redondo electric line near Moneta. Improvements are new and cost $1000; new well capable of furnishing unlimited water. Owner is about to leave for the East and will sacrifice. This is a good alfalfa proposition, and the price is low.

ERKENBRECHER SYNDICATE (LTD.)
MEMBERS L. A. REALTY BOARD,
204 Braly Bldg., 4th and Spring sts.

FOR SALE—
40 acres, $2500; 20 acres in peaches, prunes and apricots; 12 miles from Los Angeles; will exchange for property in southwest.

5 acres, $4200; this is an A1 chicken ranch; 5-room 2-story modern residence, large incubators and chicken house, including 200 chickens, 175 ducks, 250-egg incubator, now setting; close in, well watered.

40 acres, $130 per acre, about ½ in English walnuts; 13 miles from city.

10 acres, $5500; finest alfalfa and dairy ranch in the State, free soft water, tank and windmill, barn, including 8 very fine cows and horse, all farming utensils, also 250 chickens; 5-room residence; a special bargain.

5 acres, $2250, immediately on electric car line, 6-room house, stable, alfalfa on balance; a good chicken ranch, rich soil, it's cheap.

5 acres, $4000; a perfect little home, highly improved; on electric car line; 6-room modern house, stables, chicken houses, walnuts, almonds, cherries, figs, apricots, peaches, pears, prunes, nectarines, 3 kinds plums; strawberries, dewberries; a perfect garden spot; offer includes all the animals, above properties, immediate possession can be given.

For these and other bargains see me; I make a specialty of close-in ranches.
R. C. CROCKETT,
4 With W. A. Johnson, 109 S. Broadway.

FOR SALE—
BY I. N. GLOVER & CO.
601 CHAMBER OF COMMERCE. 'PHONE 5172.
We offer 8 acres fine sandy loam at El Monte, set to 2-year-old walnuts, interset with fine peaches, 1½ acres alfalfa, 2 acres cornichon and Black Morocco grapes; $3000 pumping plant, 150 inches water; large 6-room house, well and chicken corrals; fine potato and berry land. This deep, rich, sandy loam is not excelled anywhere in the State. Price for 30 days only $17,500 with crop; $16,500 without crop.

ANOTHER.
20 acres near the above, same kind of soil, set to young walnuts and now looked upon as most desirable walnut land in California; water company's plant on corner of place from which plenty of water is obtainable; no improvements, price $4950. A bargain.

FOR SALE — CALIFORNIA RANCH AND grazing lands must be sold to close estate; 8227 acres, Merced River, Merced county, Cal.; appraised by court at $71,000; assessed by County Assessor at $46,000; offered for $50,000 1 to 4 years' time, 6 per cent.; 900 acres level, grain, fruit and alfalfa land; 4327 acres rolling grazing and grain land; Merced River runs through land; 900 acres can be irrigated; water free; no water royalties; improvements good; school 1 mile; church and town 5 miles; on direct road to Yosemite; railroad 5 miles; land level, rich; fine range every year; everything green and growing now. Address J. W. KNOX, attorney-at-law, Merced, Cal.

FOR SALE—
The finest valley and foothill lands in Southern California; adapted to growing both citrus and deciduous fruits; soil rich, mellow and deep; full water rights with each acre and a supply of water that years have proved to be inexhaustible. Prices range 50 to $200 per acre; terms easy; subdivisions from 5 acres upwards; schools, churches and all desirable social advantages. Daily trains and once each week a special rate excursion. Call and let us tell you all about it. HEMET LAND CO., AGENCY 216 Wilcox Bldg.

ERKENBRECHER SYNDICATE (LTD.)
MEMBERS L. A. REALTY BOARD,
204 Braly Bldg., 4th and Spring sts.

FOR SALE—
40 acres, $2500; 20 acres in peaches, prunes and apricots; 12 miles from Los Angeles; will exchange for property in southwest.

5 acres, $4200; this is an A1 chicken ranch; 5-room 2-story modern residence, large incubators and chicken house, including 200 chickens, 175 ducks, 250-egg incubator, now setting; close in, well watered.

40 acres, $130 per acre, about ½ in English walnuts; 13 miles from city.

10 acres, $5500; finest alfalfa and dairy ranch in the State, free soft water, tank and windmill, barn, including 8 very fine cows and horse, all farming utensils, also 250 chickens; 5-room residence; a special bargain.

5 acres, $2250, immediately on electric car line, 6-room house, stable, alfalfa on balance; a good chicken ranch, rich soil, it's cheap.

5 acres, $4000; a perfect little home, highly improved; on electric car line; 6-room modern house, stables, chicken houses, walnuts, almonds, cherries, figs, apricots, peaches, pears, prunes, nectarines, 3 kinds plums; strawberries, dewberries; a perfect garden spot; offer includes all the animals, above properties, immediate possession can be given.

For these and other bargains see me; I make a specialty of close-in ranches.
R. C. CROCKETT,
4 With W. A. Johnson, 109 S. Broadway.

FOR SALE—
BY I. N. GLOVER & CO.
601 CHAMBER OF COMMERCE. 'PHONE 5172.
We offer 8 acres fine sandy loam at El Monte, set to 2-year-old walnuts, interset with fine peaches, 1½ acres alfalfa, 2 acres cornichon and Black Morocco grapes; $3000 pumping plant, 150 inches water; large 6-room house, well and chicken corrals; fine potato and berry land. This deep, rich, sandy loam is not excelled anywhere in the State. Price for 30 days only $17,500 with crop; $16,500 without crop.

ANOTHER.
20 acres near the above, same kind of soil, set to young walnuts and now looked upon as most desirable walnut land in California; water company's plant on corner of place from which plenty of water is obtainable; no improvements, price $4950. A bargain.

FOR SALE — CALIFORNIA RANCH AND grazing lands must be sold to close estate; 8227 acres, Merced River, Merced county, Cal.; appraised by court at $71,000; assessed by County Assessor at $46,000; offered for $50,000 1 to 4 years' time, 6 per cent.; 900 acres level, grain, fruit and alfalfa land; 4327 acres rolling grazing and grain land; Merced River runs through land; 900 acres can be irrigated; water free; no water royalties; improvements good; school 1 mile; church and town 5 miles; on direct road to Yosemite; railroad 5 miles; land level, rich; fine range every year; everything green and growing now. Address J. W. KNOX, attorney-at-law, Merced, Cal.

FOR SALE—
The finest valley and foothill lands in Southern California; adapted to growing both citrus and deciduous fruits; soil rich, mellow and deep; full water rights with each acre and a supply of water that years have proved to be inexhaustible. Prices range 50 to $200 per acre; terms easy; subdivisions from 5 acres upwards; schools, churches and all desirable social advantages. Daily trains and once each week a special rate excursion. Call and let us tell you all about it. HEMET LAND CO., AGENCY 216 Wilcox Bldg.

FOR SALE—Suburban Property.

FOR SALE—
1000 ACRES.
Four miles east of the city.
Fine, level, frostless tract of land on two lines of railroad.
15 minutes' ride, 6 cents fare.
Abundant and permanent water supply goes with the land.
Subdivided into 5 and 10-acre blocks, ready to put on the market.
This is high-grade property.
After expiration of our present contract, this land can never again be bought as cheaply as now.
$50 cheaper today than any surrounding lands, and is the cream of suburban properties.
A fine investment for man or syndicate.
FACTS. INVESTIGATE.
A. B. SALISBURY, SOLE AGENT,
Home 'Phone 1532. 547 Douglas Bldg. 5

FOR SALE—$100 PER ACRE, ORANGE grove of 5 acres in full bearing, near Main-st. car line in Alhambra, plenty water. LEE A. M'CONNELL & CO., 145 S. Broadway. 9

FOR SALE — LOOKING FOR CHICKEN ranches? More than 35 to select from. M. W. ATWOOD & CO., 612 Grant, Bldg.

FOR SALE — ALFALFA, FRUIT AND grain lands in Fresno and Tulare counties. S. F. EARL, 93 Chronicle Bldg., S. F., Cal. 18

HOLLYWOOD.

FOR SALE—
Croake & McCann's Gem of Hollywood Tract, is now completed, and presents a beautiful appearance. It is without a doubt the most attractive subdivision in this favored section; only 23 minutes' ride from the city; take Hollywood cars to Prospect and Vermont aves., (which is the end of the 5-cent fare,) walk north 2 short blocks—and you will not be disappointed. Our lots are 50x125 feet; 54 in all; are selling at $350 and $600; terms one-third cash, balance 6, 12 and 18 months. Building restrictions, $1500, $3000 and $2500; all street improvements made and paid for. Trees planted. Branch office on the tract. Call or send for one of our beautiful illustrated pamphlets, describing more completely this ideal home place. 79 lots already sold. You may be come interested.

CROAKE & M'CANN, owners, 225 Douglas Bldg. Home phone 1812. Members Realty Board.

FOR SALE—HILLCREST TERRACE TRACT. All large lots on the sunny slope of the mountains; grand views of ocean and surrounding country; lots 160x250; prices range from $900 to $2500. Only 2 blocks from car line.
For Sale by
Home phone G. H. COFFIN & SON, Estab. 12 N. Highland ave. 1893.
Hollywood.

FOR SALE—HOLLYWOOD, BEAUTIFUL Wilcox ave., corner Selma; furnished cottage, 6 rooms and bath; cottage and furniture entirely new last December; been no sick persons in cottage; price reasonable and good terms given. Inquire OWNER at cottage.

FOR SALE—HOLLYWOOD PROPERTY.
See J. F. GRASS & CO.,
Home 'Phone 25, Hollywood.

FOR SALE—Beach Property.

FOR SALE—SAN PEDRO BARGAINS. WE offer at forced sale two well-located lots for $500 each, worth $700; and one close-in lot for $750, worth $1000. Now is your chance. San Pedro is the future. See us quick. They must, and will be sold. M'FATRIDGE BROS., 319 S. Spring st.

FOR SALE—
AUBURY & KUHN,
407 O. T. Johnson Bldg.
For good buys in beach property see
AUBURY & KUHN,
407 O. T. Johnson Bldg. 5

FOR SALE—12 ACRES NEAR HIGHLAND PARK; 2 story house, water, all improvements; land opposite sold for $2800 an acre in lots; only $6500; easy terms; make an offer. RURAL REALTY CO., 539 H. W. Hellman Bldg.

FOR SALE—10-ROOM HOUSE AND 47 LOTS on La Jolla Beach, $3500; can be retailed for $11,000; must sell at once; handsomest beach in Southern California; terms paid. S. MAXWELL, 1328 F st., San Diego. 9

FOR SALE—4½ ACRES CHOICE LAND, LOcated on ridge with fine view of ocean and surrounding country; cheap if sold quick. D. MORSE, Hermosa Beach.

FOR SALE — "REDONDO HAS BEEN DIScovered." We have 3 bargains in improved property there. EDW. C. CRIBB CO., 123 S. Broadway. 5

SANTA MONICA.

FOR SALE—MODERN 8-ROOM HOUSE, lot 92x150, on W. Sixth st., Santa Monica, near car line; price $3500; $250 cash, balance monthly. CHAS. S. MANN, 215 W. Fourth st., Los Angeles.

OCEAN PARK.

TO LET—OCEAN PARK—
Furnished cottages for rent, $15 to $50 per month, large selections. CHAS. J. HILDESHEIM & CO., 161 Pier ave.

FOR SALE—FURNISHED COTTAGE NEAR Ocean Front, at a bargain; easy terms. CHAS. J. HILDESHEIM & CO., 161 Pier ave., Ocean Park.

FOR SALE—$475; A SNAP IN A HERMOSA Beach lot on 10th st. Address P, box 54, TIMES OFFICE.

LONG BEACH.

FOR SALE—16-ROOM HOUSE. OCEAN View ave., first-class; $14,500; $7000 down, balance time; this property will be worth $18,000 in a year; lot 50 by 204; cottage in the rear, rents and lease about $1040 per year. Address D, box 67, TIMES OFFICE. 5

VENICE OF AMERICA.

MANHATTAN BEACH.

FOR SALE—
MANHATTAN BEACH.
A house of 8 rooms, (4 flats of 2 rooms each;) with one room on rear of lot FOR ONLY $1800. A real bargain. For this and other bargains in houses and lots at Manhattan Beach and beautiful Carnation Villa just 4 blocks east of this beach. See L. MARIS,
BATH-HOUSE,
MANHATTAN BEACH. 8

FOR EXCHANGE—Real Estate.

FOR EXCHANGE—DIAMOND
Large perfect stone, owner wants good lot in city limits on which can build cottage. 203 FROST BLDG. 5

FOR EXCHANGE—$20,000; MORTGAGE $5000, swell residence near Adams; exchange equity for ranch or grove. MAXON REALTY CO., 1154-115 Stimson Bldg.

FOR EXCHANGE—$6500; MORTGAGE $2000; modern 8-room house, southwest; exchange equity for close-in ranch. MAXON REALTY CO., 114-115 Stimson Bldg.

FOR EXCHANGE—$20,000, FIRST-CLASS orange grove, clear; exchange for city property and assume. MAXON REALTY CO., 114-115 Stimson Bldg.

FOR EXCHANGE—$6500; MORTGAGE $2000, 8-room modern house, large lot, S. Flower; exchange equity for ranch. MAXON REALTY CO., 114-115 Stimson Bldg.

FOR EXCHANGE — HOUSE AND LOT, rented, Cucamonga; clear, $700; want equity at beach, LEE R. MYERS, 221 Johnson Bldg.

FOR EXCHANGE—$12,500, MORTGAGE $4000; flat building; good income; exchange for ranch. MAXON REALTY CO., 114-115 Stimson Bldg.

FOR EXCHANGE—HOUSE AND LOT, S.W.; value $4500; mortgage $1400; want beach property. LEE R. MYERS, 221 Johnson Bldg. 5

FOR EXCHANGE—BEN WHITE WILL EXchange your property, 206-7-8 and 9 Bryson Block. 24 and Spring. Member L.A.R.B.

FOR EXCHANGE—OR SALE — 640 ACRES oil land or grazing land in Newhall district. Address C, box 197, TIMES OFFICE. 6

FOR EXCHANGE — MODERN COTTAGE, 8 W. for Eagle Rock acreage. MAY REALTY CO., 110 S. Broadway.

FOR EXCHANGE—HOUSE AND LOT, $700 rented; Cucamonga; will assume. LEE R. MYERS, 221 Johnson Bldg. 4

FOR EXCHANGE—VACANT LOTS HERE for eastern vacant, same value. P.O. BOX 761, Los Angeles, Cr 9

FOR EXCHANGE—Real Estate.

FOR EXCHANGE—
$2500—Equity in a beautiful, new, modern, 2-story residence, lot 150x135, at Upland, Cal.; want work horses and mules and harness, or will take Imperial Water Co. bonds, District 8.

$7350—Equity in 54 acres in grapes, peaches, etc., 3 miles east of Upland, Cal.; improvements cost over $3500; will take good eastern income, or Los Angeles residence. This is an opportunity for a good investment.

$4000—Clear, 4-room cottage in Los Angeles and a fine Chicago lot, for other Los Angeles property or eastern income.

$4000—Equity in 8-room modern house in southwest for San Diego lots.

$12,000—40-acre dairy and alfalfa ranch, with cattle, stock, implements, etc.; will take part in Los Angeles residence and time on balance.

$16,650—1665 acres wild lands in Morrison county, Minn., for orange orchard; will assume.

$9500—160-acre farm in Polk county, Minn., and 2-story frame store building in a live Iowa town, and cash for a well-improved orange grove.
M'PHERSON & ADDISON,
414 and 415 Bradbury Bldg.
Home 'Phone 1960. 5

FOR EXCHANGE—
$8000—Orange grove, with plenty water and all conditions favorable; located in city of 2000 population; 2 hours from Los Angeles; want Fresno, Kings or Kern county or eastern.
$8000—160 acres fine grain land in Minnesota; will quit, in cash for Los Angeles.
$3900—6-room cottage and cash for small business property.
L. L. BOWEN,
302 Frost Block.

FOR EXCHANGE—

We have an 8-room modern house to exchange for beach property. What have you to offer?
HERRON-BAXTER REALTY CO.,
L.A.R.B. 300-301 H. W. Hellman Bldg.

FOR EXCHANGE—
A RARE PROPOSITION.
$5500—Mortgage $2500; a good 4-flat building on a 50-foot lot, on Flower st. near First; nets over 12 per cent. on investment; will take cash or good vacant for equity; a good thing for investor either way. SOLE AGENTS.
J. M. HOLLINGSWORTH & CO.,
Home 1529. 253 H. W. Hellman Bldg.

FOR EXCHANGE — MODERN 8-ROOM house on Hobart blvd., valued at $4000; modern 6-room cottage on W. 25th st., valued at $2200; modern 7-room house, Westlake district, $6500; modern 6-room cottage on N. Hill st., $3000; modern 8-room house at Santa Monica, $3500. All or any part of the above to exchange for acreage on electric car line for subdivision. CHAS. S. MANN, 215 W. 4th st.

FOR EXCHANGE—
IN PASADENA.
$8000 FINE HOME
FOR
RESIDENCE IN LOS ANGELES.
E. L. HOPPER & SON,
402 Laughlin Bldg.
Home 1961. Main 244. 5

FOR EXCHANGE—A NICE PIECE OF CLOSE-IN VACANT BUSINESS PROPERTY IN PASADENA, AND $5000 TO $15,000 CASH, FOR LOS ANGELES CITY PROPERTY; BUSINESS PROPERTY PREFERRED.
NORTON & HAY,
5 318 W. Third st.

FOR EXCHANGE—FOR HOTEL OR LODGing-house. One 4-room modern house, lot 66x150; fine lawn and shade trees; also 160 acres of nice sandy loam land, good for alfalfa; all clear of incumbrance; plenty of water; will exchange the above for lodging-house or the lady cannot run a farm. Call room 413, BYRNE BLDG. Home 'Phone 6682.

FOR EXCHANGE—110 ACRES WELL IMproved, only 12 miles from city; land alfalfa, subirrigated pasture, all kinds fine buildings; water to sell; 18 fine cows; selling $150 milk per month; can raise 450 tons alfalfa, small orchard; will exchange for city property for less than value. Room 413, BYRNE BLDG. Home 'Phone 6682. 6

FOR EXCHANGE—LOVELY 8-ROOM, sightly, modern home, Highland Park. Take lot or cottage as part balance terms; price $5500; lot 75x198; also handsome elevated N.W. corner Arnold and Bixel street, suitable for handsome residence; price $70 per foot. Want a cottage or smaller lot. C. W. NICKLIN, 507 Grant Bldg. 5

FOR EXCHANGE — 100x150-FOOT CORNER and new, modern, 8-room home, with furnace and every desired convenience; value $9000; want vacant land and mortgage for the remainder; property is in best residence section, S.W. Address G, box 140, TIMES OFFICE. 5

FOR EXCHANGE—HAVE CLIENT THAT will exchange $1500 free and clear lot for 2 free and clear lots worth $500 each; also 4-room house, lot 50x150, exchange equity and lot for equity on a house or cottage. Address C, box 72, TIMES OFFICE. 6

FOR EXCHANGE—OLIVE STREET, NEAR Fifth, large lot, highly improved with income $130 monthly; will take good alfalfa ranch to value $10,000 in part payment. For information see T. L. KERR, 203 Frost Bldg. 5

FOR EXCHANGE—$300 EQUITY IN FINE lot for piano, furniture or groceries. $2500—Lodging-house, 34 rooms, fine, for delicacy, book or hardware store.
D. H. LINGLE & CO., 453½ S. Broadway. 5

FOR EXCHANGE—
$7000—A new, modern, 8-room house in southwest; will take $4000 to $5000 in small, improved ranch; balance cash or mortgage.
D. NORTON & HAY,
5 318 W. Third st.

FOR EXCHANGE—40-ACRE RANCH FOR rooming-house; 9-room residence, corner lot in Oakland, for something here; stock or jewelry and can pay difference. GEO. R. CUTLER, 212 Grant Bldg., 355 Broadway.

FOR EXCHANGE—$7500 EQUITY IN $15,000 high-class income property near 5th and Towne avenue, for clear Westlake home. HUNTING & ADAMS, 327 S. Hill (ground floor.) 'Phones, MAIN 2248, Home 7866. 7

FOR EXCHANGE—
I make a specialty of exchanging real estate, particularly California for eastern.
Members L. A. C. W. CONVAY,
Realty Board. 304-5 Bradbury Bldg.

FOR EXCHANGE—
Exchanging eastern realty for California a specialty. Come and see us.
Home M'PHERSON & ADDISON,
'Phone 1960. 414-415 Bradbury Bldg.

FOR EXCHANGE—$5000; MORTGAGE $2700; new, 8-room house, maple floors, first-class construction throughout; accept small ranch, lots or cottage clear for equity. W. N. HOLWAY, 220 Grant Bldg. 9

FOR EXCHANGE—STOCK PAYING 6 PER cent. in prominent manufacturing business this city; want city or beach property; would consider rooming-house. LEE R. MYERS, 221 Johnson Bldg. 5

FOR EXCHANGE—FOUR CLEAR VACANT lots each 50x150 at Glendale, near car line; price $1200; want equity of same value in city cottage. CHAS. S. MANN, 215 W. Fourth st.

FOR EXCHANGE—$40,000; MORTGAGE $15,000, income property, Westlake district, well rented; exchange equity for ranch or grove. MAXON REALTY CO., 114-115 Stimson Bldg.

FOR EXCHANGE—EQUITY IN FINE LOT for a gentle, small horse or Shetland pony, buggy and harness. Address C. E. D., 505 MASON BLDG., Fourth and Broadway.

FOR EXCHANGE—$10,000, MORTGAGE $3000, modern 9-room house, furnished, Westlake district; exchange equity for ranch. MAXON REALTY CO., 114-115 Stimson Bldg.

FOR EXCHANGE—$9 FINE LARGE LOTS IN Boyle Heights; right in line of developments; want orange grove; lots valued at $16,000. E. A. MILLER, 206½ S. Broadway. 6

FOR EXCHANGE—A WHOLE OR HALF interest in first-class restaurant, close in, for cottage or lots, value $2000. MAXON REALTY CO., 115-114 Stimson Bldg.

FOR EXCHANGE — A WHOLE OR HALF interest in first-class restaurant, close in, for cottage or lots, value $2000. MAXON REALTY CO., 115-114 Stimson Bldg.

FOR EXCHANGE—LOS ANGELES PROPerty for Seattle. Address OWNER, F, box 153, Times office. 5

FOR SALE—San Diego Property.

FOR SALE—
SAN DIEGO REAL ESTATE.
CITY HEIGHTS.
Elegant, high, residence lots, overlooking city, bay and islands.
$50 EACH, $5 DOWN.
And $5 per month. San Diego is a vast natural amphitheater and these lots are in a choice location.
JONES & RYDER LAND CO.,
8 218 West Third st.

FOR SALE—
SAN DIEGO REAL ESTATE.
CITY HEIGHTS LOTS, $50.
Make us a $5 deposit and we will furnish you a free round trip ticket on the excursion April 12. Our man goes with you and if you are not suited with location he will apply the $5 on any lots of your own selection.
JONES & RYDER LAND CO.,
8 218 West Third st.

REAL ESTATE—Unclassified.

FOR SALE—SAN DIEGO REAL ESTATE—Write CHESTNUT INVESTMENT CO., San Diego, for descriptive [illegible]

FOR SALE—Lemon and Orange Groves.

FOR SALE—
ORANGE GROVES AT HALF PRICE.
I am authorized by a non-resident to sell at a sacrifice from 10 to 40 acres of orange groves fronting on one of the best avenues at North Ontario.
The groves are planted to the very best varieties of Washington navel and Valencia oranges, and have always had the best care. Most of the trees are 12 years old and bear heavy crops of choice fruit.
The property is in the frostless belt, the soil is of the very best quality and supplied with an unlimited quantity of water.
This is your opportunity to secure an orange grove at half price on reasonable terms.
EMIL FIRTH (Sole Agent.)
411-417 LAUGHLIN BLDG.

FOR SALE—A RARE BARGAIN.
7-acre orange and lemon grove, under high state of cultivation, in city of Corona; half navel oranges and half lemons; trees 12 years old; 8 shares of water stock.
OWNER MUST HAVE MONEY.
WILL SELL AT A SACRIFICE.
A grand chance to secure a fine citrus grove where the finest oranges and lemons are grown.
Member L.A.R.B. J. A. FARNSWORTH.
5 206½ S. Broadway.

FOR SALE—GOOD LAND IN ORANGE county.
Suitable for walnuts, oranges, lemons, etc. Price $45 per acre in 20-acre tracts.
W. J. HOLE,
498 Pacific Electric Bldg.
Phones Main 2704. Home 7735. 5

FOR SALE — HIGHLAND DISTRICT; NO frost; best water right; 10 acres Washington navels, 12-year-old trees; good house and barn. Income property; fine, healthful home, and will make money for owner. It will pay you to look this up. Address F, box 103, TIMES OFFICE. 8

FOR SALE—$16,000 CASH OR PART TRADE. 56-acre ranch, 20 of which are planted to 10-year-old navels and late Valencias; balance of land well improved; plenty water; exclusive foothill district near Los Angeles; excellent health resort. Address OWNER, C, box 57, Times Office.

FOR SALE—$2700, 10-ACRE ORANGE GROVE in fine condition, good location, the water right and land is worth more than $2700, but it must be sold. Call quickly if you want to double your money. A. RAND, 119 S. Broadway. 12

FOR SALE—Miscellaneous.

FOR SALE—SEWING ROCKERS, $1; CHAIRS 60c; stands, $1; iron beds, $2.50; dressers, $6; 6-piece toilet sets, $1.75, worth $2.75; lace curtains, 25c pair; portieres, $2; 9x9 rugs, $3.60; sheets, 50c; pillows, $1.10 pair; matting, 12½c; carpet sweepers, $2.25; sanitary couches, $4.75; 3-drawer chiffonieres, $5.75; carloads of furniture and household goods at factory prices. Your chance to save. J. M. OVERELL, 652 and 654 S. Main st.

FOR SALE—ONE LADY'S GOLD WATCH; been used only since Christmas; cost $25; will sell for $15; one spyglass, brand new, cost $22; will sell for $10; one old style Winchester rifle, 36; one finest Parker Bros.' shotgun, $60. Address G, box 132, TIMES OFFICE. 5

FOR SALE—4 STEEL RANGES, BRIDGE, Beach, Brandt and Superior; 12 gas ranges, Jewel, Reliable, etc.; about 20 cook stoves to be sold at ½ factory price. 907 S. Main. L. C. SKEELS, Home Tel. 7021; Sunset West 4195.

FOR SALE—PHOTOGRAPHER HAS LEFT city and I have for sale genuine Voightlander lens camera box, stand, background accessories; also 8x10 view outfit, wide angle lens; also a fine Steinheil lens. 1107 CENTRAL AVE. 5

FOR SALE — NEW AND SECOND-HAND billiard and pool tables; easy payments; we rent tables with privilege of buying; modern bar fixtures at right prices. BRUNSWICK-BLAKE-COLLENDER, 610 S. Broadway.

FOR SALE—BEEMAN; WILL SELL 100 stands of bees in good shape for $4 per stand; reason for selling not room on range; will sell without extracting outfit or not. HURD, Escondido, San Diego county, Cal. 5

WANTED—OWNERS OF RENTAL PROPerty to list their vacant or furnished houses, cottages and flats with us; have a special agent. C. C. SEELYE & CO., 218 Laughlin Bldg. Home 4046. 9

FOR SALE — SNAP FOR BARGAIN-HUNTers: fine upright piano and some household goods; am going on a long ocean trip and will sell piano for $125. Call at 1107 CENTRAL AVE. 5

FOR SALE—GOOD SINGER SEWING MAchine, $5; Domestic, $8; Wheeler & Wilson, $10. All makes rented and repaired. ARCADE CO., 241 S. Broadway. 'Phones Main 4617, Home 2206.

FOR SALE—50 REFRIGERATORS, MOSTLY second hand; all sizes, styles and prices from the cheapest to the best; water coolers, ice cream freezers. L. C. SKEELS, 907 S. Main.

FOR SALE—HAVE YOUR MATTRESS

Classified Liners.

BUSINESS CHANCES—
Miscellaneous.

CORWIN, WILSON & THOMPSON.
'PHONES MAIN 5112; HOME 1702.
408-409 BRYSON BUILDING,
145 SOUTH SPRING ST.

BUSINESS OF ALL KINDS SOLD,
CITY OR COUNTRY.

NOW IS THE OPPORTUNE TIME TO INVEST.

If you are seeking to invest capital in Southern California do not fail to see us. We are always in a position to direct your capital in such a way as will insure large returns for you. We have courteous and attentive salesmen to show you the bargains we have to offer, and will make it pay you to buy through us.

CIGAR STAND.
Actual invoice price; sales $25 per day. Invoice about $1500.
408-409 Bryson Bldg., 145 S. Spring st.

GROCERY STORE.
Will sell at invoice; trade over $100 per day; best location in the city; invoice $3500.

FAMILY GROCERIES.
This is a good stand; cash trade; good living-income; cheap at $550.
We have another with cash sales $15 per day at $450.
Still another with five furnished living rooms, at invoice; cash sales $20 per day; invoice $950.

LUMBER BUSINESS.
For sale at invoice at about $3500; the investment is small but they have all the facilities for doing a large business; best of railroad accommodations; fine location; long lease, and low rent; this place will not remain on the market long; if you want a nice money-making business let us show you this.
408-409 Bryson Bldg., 145 S. Spring st.

POOL AND CIGARS.
$1500—Have five good tables and cigar stand. This is a busy place, making money. Owner will take $600 cash and give time on balance.
408-409 Bryson Bldg., 145 S. Spring st.

BARBER SHOP.
$550—One of the best equipped 3-chair shops in the city and is very cheap for $550.
408-409 Bryson Bldg., 145 S. Spring st.

RESTAURANT.
The location is excellent, the equipment is complete and cannot be beat, and the business is good the whole year round. Here is a place you can make money. This place is offered at an unusual bargain and will stand the most thorough investigation, and can be bought at $900.
408-409 Bryson Bldg., 145 S. Spring st.

"FOR SELLING OR BUYING
THERE'S NOTHING LIKE TRYING"
CORWIN, WILSON & THOMPSON,
408-409 BRYSON BUILDING,
145 SOUTH SPRING STREET.

THE TREMENDOUS VOLUME OF CLASSIfied real estate advertisements now being regularly printed in the Sunday Times makes it necessary to ask patrons to get in their "Liner" copy as early as possible. Real estate dealers, especially, would confer a favor by turning in what advertising for Sunday they can get ready on Friday nights, and the balance by Saturday noon; 11 p.m. Saturday nights is the latest hour that classified announcements will be received, either over the counter or by 'phone.

FOR SALE—IN CENTER OF A GROWING town, between Los Angeles and the ocean, 3 lots, 6-room house, splendid barn, extra good well, windmill and tank; cows, horses, wagon, harness, etc.; guaranteed milk route of a hundred dollars' income per month; all for $2500. The lots and improvements are worth the money. If this sounds good to you, come in and see about it. It is a bona-fide business proposition. S. G. A. TWYCROSS & CO., 215 Laughlin Bldg. 5

FOR SALE—
BAKERY, $1200.
New stock, fixtures and soda fountain; this is an up-to-date place, fine location and doing a big splendid business; cheap rent, 3-year lease; Dutch oven and plenty of room. Here is your opportunity. Call soon, for this place will sell itself. A. C. WALTER CO., 220 S. Spring st., Sole Agents.

ONE MAN'S MISFORTUNE AND YOUR luck; if you are a druggist you can get a location in town of 10,000 inhabitants; no opposition; see this at once as it will soon be sold; a bonafide shop, sold on account of sickness. Al French laundry, established 10 years; selling, death. Restaurant and lunch-room. Several small groceries. Don't fail to investigate these chances. L. H. DIEDERICH, 453½ S. Spring st.

BUSINESS OPPORTUNITIES.
We are prepared to handle all kinds of business investments.
COLONIAL MORTGAGE & TRUST CO.,
518-519 H. W. Hellman Bldg.

AN EXCEPTIONAL OPPORTUNITY TO purchase a healthy, easy, well-established and paying business; have fine horse and wagon; with route of steady customers; besides selling to most everybody as goods are used by all business; steadily increasing. Sell tools and metal polishes and bootblack supplies; price $250. F. H. BICKEL, Owner, 1240 S. Flower st. 5

$3500—GROCERIES, DELICACIES, CIGARS, etc.; rent $17; two living-rooms. A BARGAIN.

$250—Restaurant, central location, clearing $30 per week; going to Alaska. MUST SELL.

$1000—NEW stock of hardware, three-year lease, new building, fine location. Bargain.
D. H. LINGLE & CO., 452½ S. Broadway. 5

FOR SALE—FOR REASONS, A GOOD-PAYing real estate business, established for good location, fully housed, and well furnished, large property list and buyers on the string. If you are going into the business you would do well to get further particulars from CHEVERTON, of WRIGHT & CO., 235 H. W. Hellman Bldg. 5

FOR SALE—1000 NICELY PRINTED business cards, $1.50; best value obtainable for the money; other printing reasonable. E. J. ELSON CO., Tel. Home 2525. 121½ S. Broadway.

SWAPS—
All Sorts, Big and Little.

FOR EXCHANGE—HERE'S A SNAP; WILL trade nicely furnished rooming-house, 20 rooms, pretty lots, or a cottage; might consider a suburban ranch. WATSON, 322 Trust Bldg. 'Phone 2790. 6

FOR EXCHANGE—WHO WANTS A $600 new upright piano for a city lot, or equity in a cottage. WATSON, 322 Trust Bldg. 'Phone 2790. 6

FOR EXCHANGE—A SPRING WAGON FOR incubator or chickens. 702 S. LOS ANGELES ST. 5

FOR EXCHANGE—A BEAUTIFUL COSTLY piano for a fine young horse and buggy. 2314 W. 20TH. 10

MONEY TO LOAN—
In Sums to Suit.

KERNER LOANS ON DIAMONDS AND furniture; low rates; any amount. 201 FROST BLDG., Second and Broadway. Phone 9022.

MONEY TO LOAN—ON REAL ESTATE; prompt attention to all applications. ROBERTS LAND CO., 202 Mercantile Place.

MONEY TO LOAN — $1000 TO $10,000 ON city dwellings at 7 per cent. net. E. R. BOHAN, 216 Laughlin Bldg. Home 'phone 5250. 4

PRIVATE MONEY; NO RED TAPE. ANY amount, on good security. M. M. DAVISON & SON, 204-6 Wilcox Bldg.

MONEY LOANED WITHOUT SECURITY. Promptly, privately. WATSON & CO., 322 Trust Bldg. Phone 2790.

E. W. POINDEXTER, 409 WILCOX BLDG., loans money on real estate, stocks and bonds; building loans a specialty.

JOHN A. YOUNG LOANS ON COMMERCIAL paper, furniture, pianos, diamonds, etc. ROOM 534, H. W. Hellman Bldg. 13

MONEY TO LOAN ON REAL ESTATE OR good chattel security. Collections made. C. E. POTTS, 307 Tajo Bldg.

$10000 TO $20,000 TO LOAN ON CITY PROPerty at 6 per cent. J. J. PHELPS, 216 Mason Operahouse. 5

MONEY TO LOAN ON CITY OR COUNTRY real estate. THOMAS S. WADSWORTH, 313 and 320 Douglas Bldg.

MONEY TO LOAN ON CITY DWELLINGS at 7 per cent. E. R. BOHAN, 216 Laughlin Bldg. 11

TO LOAN—5 TO 7 PER CENT., ON CHOICE city property. BRADSHAW BROS., 202 Bradbury Bldg.

H. S. SPARKS LOANS ON COMMERCIAL paper, furniture, diamonds, etc. 402 CURTIS BLDG.

FURNITURE LOANS MADE PRIVATELY, without removal; easy terms. 202 FROST BLDG. 5

PRIVATE MONEY, 6 PER CENT.; $500 TO $10,000. LOCKHART & SON, 300 W. First. 12

FOR LARGE OR SMALL LOANS ON REAL estate, see WATSON, 322 Trust Bldg. 'Phone 2790.

MONEY TO LOAN—FROM $1000 TO $50,000. M'FARLDDE BROS., 319 S. Spring st.

TO LOAN—PRIVATE FUNDS ON REAL ESTATE. GORDON & HUBBARD, 447 Douglas.

READY MONEY ON CITY PROPERTY; LOWest rates. J. J. Phelps, 216 Mason Operahouse.

HURD BROS. CO., 610 TRUST BLDG., FOR money on real estate. No delay.

EDWARD C. CRIBB, 123 S. BROADWAY. Loans on city and country.

MONEY TO LOAN—
In Sums to Suit.

YOU WANT TO BORROW
SOME MONEY ON
YOUR PROPERTY?
IF YOU DO, SEE
ME AT ONCE.
I HAVE A LOT OF
READY CASH TO MAKE
QUICK LOANS ON
REAL ESTATE.

WATSON, 322 TRUST BLDG.
6 'PHONE 2790.

MONEY LOANED TO SALARIED PEOPLE on their notes without endorser, returnable in easy payments; rates reasonable; no publicity; hours 9 to 4, evenings 7 to 8.
L. A. DISCOUNT AG'CY, 322 TRUST BLDG.

MONEY LOANED ON DIAMONDS, WATCHES and other personal securities at low rates; private; established for 6 years.
L. A. DISCOUNT AG'CY,
322 TRUST BLDG. HOME PHONE 1913.

MONEY LOANED ON DIAMONDS, WATCHES, JEWELRY.
Pianos, furs, furniture, curios, ivorys, silverware, cut glass, rents, storage, estates, etc. Any amount at ½ the usual rates of interest, by the oldest established office in the city. Using two of the largest safe deposit bank vaults. Safe, quick, private, reliable and confidential.
UNION LOAN COMPANY, 114 S. Spring st. Phone 5689. T. C.* Letnesky, Manager.

$850,000 TO LOAN—
LOWEST RATES.
BUILDING LOANS A
SPECIALTY.
APPLY TO
R. G. LUNT,
140 S. BROADWAY,
HELLMAN BLOCK.

DO
YOU
NEED
MONEY?
We have $100,000 to loan on real estate security from 5 to 7 per cent. in small or large amounts.
Building loans a specialty.
ROBERT MITCHELL CO., 108 S. Broadway, LeGrand. Betts, Manager Loan Department. Both 'phones 2231.

GET OUR OFFER BEFORE SELLING
First mortgages, second mortgages, contracts issued for sale of real estate, trust deeds and all kinds of commercial paper. We handle our own funds and can make you a better offer than agents or brokers. We loan money on real estate, stocks, life insurance policies or any good security large or small amounts, long or short time. NOURSE & COMPANY, 302 Trust Bldg. Telephones Home 7560, Red 6921.

CASH CONFIDENTIALLY LOANED SALaried persons on note without security, without employer's knowledge, and without indorsers; easy payments; positively lowest rates. Notes bought; loans on local stocks, etc. Hours, 10:30 a.m. to 1 p.m. and 2 to 5:30 p.m. COMMERCIAL DISCOUNT CO., 504 Frost Blk.

TO LOAN—
$200 to $25,000 to loan on real estate and other good securities; low rate of interest. Established 1886.
LEE A. M'CONNELL & CO.,
145 S. Broadway.

MONEY LOANED ON DIAMONDS, WATCHes, jewelry, all kinds of personal property. We loan you more money, less interest, hold your goods longer than anyone; no commission, appraisers or middlemen, or bill of sale; tickets issued. LEE BROS., 509 S. Main.

DON'T BORROW TROUBLE. BORROW money; salaried men and women accommodated on their note without mortgage or indorser; confidential. CHERRY, 211 O. T. Johnson Bldg., cor. Fourth and Broadway.

ON DIAMONDS, JEWELRY, ETC., CUT rate; on furniture, pianos, live stock, etc., without removal; any amount; low interest; quick; private; reliable. REID & CO., 342 S. Broadway, room 124. 'Phones 1926, Black 223.

ANY AMOUNT ON FURNITURE, PIANOS, diamonds, live stock, etc., no red tape, no publicity, reliable business house. COLYEAR FURNITURE CO., 327 S. Main st. Phones Main 1117. Home 2154.

PRIVATE PARTY WILL MAKE LOANS ON furniture, pianos, live stock, etc., at less rates than brokers charge. Mortgages bought. All communications treated confidentially. P.O. BOX 804, city.

THE CRESCENT LOAN CO., SUITE 700-701 Lankershim Bldg., corner Third and Spring, loans money to salaried people on their note without security or endorser; strictly confidential.

MONEY TO LOAN—ON FIRST-CLASS CITY PROPERTY. APPLY W. I. HOLLINGSWORTH & CO., SUITE 514-16, WILCOX BLDG.

"A MINT OF MONEY" TO LOAN; LOWest interest on pianos, automobiles, diamonds, furniture, real estate privacy assured. Open 9:30 a.m. to 8 p.m. Office 1, 346½ S. HILL ST.

MONEY LOANED SALARIED PEOPLE without security; notes bought; loans on stocks, bonds and warrants. TRADERS' EXCHANGE, 231 Bryson Bldg. Tel. Black 1062.

MONEY TO LOAN—I MAKE STRAIGHT building loans. W. H. OBEAR, 401 O. T. Johnson Bldg. 356 S. Broadway.

LARGE AND SMALL SUMS TO LOAN ON first-class real estate; no commission charged. MORRIS ORSATTI & CO., 124 N. Spring st.

MONEY LOANED SALARIED PERSONS upon their note, business confidential. "THE STAR LOAN CO.," 301 Copp Bldg., 218 South Broadway.

MONEY ON DIAMONDS, FURNITURE, ETC. Low rates; quick, private. SYNDICATE LOAN CO., Inc., 139½ S. Spring. Phone 614.

MONEY AT 4½ TO 8 PER CENT. NET, according to size and character of loan. EDWARD D. SILENT & CO., 216 W. Second.

MONEY LOANED SALARIED PEOPLE AND retail merchants. Confidential. MUTUAL TRUST CO., 421 Bullard Blk. Home 4091.

MONEY WANTED—
On Collaterals.

WANTED—MONEY.
We are in position to place private money in moderate sums at large rate of interest on collateral security, and will guarantee certain loans.
COLONIAL MORTGAGE & TRUST CO.,
518-519 H. W. Hellman Bldg.

WANTED—A LOAN OF $1200 ON NEW, FULly completed, artistic bungalow; just sold at $4500. ALEX. GRANT & CO., 344 Bradbury Bldg.

WANTED — $5000 AT 8 PER CENT. ON high-class navel orange grove. Address F, box 163, TIMES OFFICE. 6

WANTED—TO BORROW $10000, INTEREST 1 per cent. per month; a good proposition. Address G, box 125, TIMES OFFICE. 5

STOCKS AND BONDS—
And Mortgages.

TONOPAH NEVADA MINING CO. COMmon stock pays dividend of $250,000 April 22. Last February it paid over $200,000 dividend redeeming all its preferred stock. The low-priced mining stocks so conspicuously advertised are pure gambles. Some Tonopah mines, however, are gilt-edge and of absolutely proved value. They are as safe as Los Angeles real estate and will rise this spring much more rapidly in value. We confidently recommend them as the best industrial investment in the market today. It is estimated by good mining engineers that these Tonopah mines probably contain as much wealth as the old Comstock Lode. Let us tell you about these mines and get you some stock right away. Capitalists and the public generally are just beginning to wake up to the true situation. This season will witness a rise in the Tonopah stocks with real value behind them such as the world has never seen. SIERRA SYNDICATE, 718 Heilman Bldg. Reference, Merchants' National Bank. 5

FOR SALE—STOCKS AND BONDS.
Stock books written up; financial tangles untied; secretaryship duties performed; incorporation details handled.
CORPORATION ACCOUNTANT CO.,
417 Byrne Bldg., Third and Broadway.
'Phone Home 5495.

REALTY SYNDICATE PURCHASED.
Cash paid. Top prices. We have use for installment and paid-up certificates if secured shortly. W. L. HARPER, 107-8 Crocker Bldg., or GEO. D. SHADBURNE, Jr., 512 Call Bldg., San Francisco, Cal.

WALLACE BROS., REMOVED TO ROOMS 218-219 Conservative Life Building, have some unusually attractive stock for sale; dividend paying and certain to increase in value.

FOR SALE — FEW THOUSAND SHARES Blue Ridge stock. Make best offer in first letter or no attention will be given letter. Address E, box 175, TIMES OFFICE. 5

FOR SALE—ONE SHARE RIO MICHOL RUBBER stock. Present selling price $200. Will sell at great discount. Address F, box 54, TIMES OFFICE. Write quick. 5

FOR SALE—$5000; STREET BONDS ON 80-foot street; 7 per cent. interest; new issue. 'Phone 2668. C. A. KINNEY, 517 Trust Bldg. 7

THINGS ON WHEELS—
All Sorts.

AUTOMOBILES.

FOR SALE—1 RAMBLER, $350; 1 RAMBLER, $450; 1 Rambler, $1000; 1 Rambler, $1250; 1 Olds, $350; 1 Olds, $400; 1 Northern, $450; 1 Autocar, $850; 1 Cadillac, $850; 1 Winton, $1100; 1 Stearns, $2500; 40-H.P. Apperson, $2800; 1 Pope-Toledo, $800; 1 Autocar, $750. It will pay you to come and see our long list of bargains. Wanted all makes of machines to sell on commission. D. F. ROBERTSON, 57 W. Union st., Pasadena. 11

FOR SALE—WE STILL HAVE EXCEPtional bargains in second-hand gasoline, steam and electric automobiles. If you want a bargain make offer while we are making room for 12 carloads of new machines. J. A. ROSESTEEL, 649 S. Broadway. 9

FOR SALE—ALMOST NEW KNOX TOURING car, $1100; Packard touring car, good condition, $500. STEVENS DURYEA, almost new, $1600. Inquire H. OSTROM, 400 S. Spring. Bank.

FOR SALE—ONE WAVERLEY ELECTRIC Chelsea; fine condition; is a good calling carriage for a lady. Cash or real estate. Bargain. W. K. COWAN, 830 S. Broadway. 6

PEERLESS MOTOR CAR AGENCY, 723 S. Broadway. 'Phone 3767. Repairs and storage. One Packard, one Autocar, one Stevens-Duryea for sale cheap or trade.

FOR SALE—RAMBLER, LIGHT TOURING car with two seats. Snap. W. K. COWAN, 830 S. Broadway. 6

BICYCLES.

FOR SALE—INDIAN MOTOR BIKE, PRACtically new. Address P. O. BOX XX, Pasadena. 11

FOR SALE — THREE BICYCLES, FINE condition, dirt cheap. Noons, ROOM 5, 229 N. Main. 5

FOR SALE—BRAND NEW ORIENT, USED month, $10 tires, $17.50. Noons, ROOM 5, 129 N. Main. 6

FOR SALE—HERCULES MOTOR CYCLE, 2½-H.P., good as new. Address BOX 245, Santa Ana. 10

COACHES, CARRIAGES, VICTORIAS.

FOR SALE—
$185 Columbus rubber-tire runabout.....$90
$135 double-deck low delivery wagon.....$65
$375 Columbus rubber-tire phaeton.....$125
$125 Babcock steel-tire runabout.....$55
$350 Gates 3-seater.....$95
$125 Babcock happy-thought Concord.....$75
$135 2-seat canopy-top wagon.....$75
Express wagons, surreys and carriages at less than half cost.
Harness, double and single, new and second-hand, from $2.50 up.
CAPITO CARRIAGE CO.,
6 748 S. Spring st.

FOR SALE—LADIES' SIDE SADDLE, GOOD condition; will sell cheap; have no use for it. 2201 SAN PEDRO ST. Tel. South 694. 7

WAGONS AND CARTS.

FOR SALE—EXPRESS WAGON AND HARness, buggy and harness, all in good order; also one set of double work harness. 400 SAN PEDRO ST. Feed yard. 5

LIVE STOCK FOR SALE—
Horses, Cattle, Mules, Etc.

FOR SALE—8 HIGH-CLASS ROAD HORSES, trotters, pacers and family horses; some very handsome ones; at prices reasonable for the class; also 1 pair draft 4-year-old mares, weigh 2800 lbs.; 1 fine draft brood mare, weigh 1600 lbs., 8 years old; 1 pair delivery or camping mules, 4 years old (dandies); 1 1200 lb. mule; 1 pair plug mules, $50 for the pair; 1 5-year-old Shetland pony (gentle). M'LELLAN, 942 S. Los Angeles st. 6

FOR SALE—GOOD FAT TEAM MULES, fine for orchard work, also good team mules for express, fine teams mules for desert work, some good ranch mules, some good pack mules, two single driving mules, all kinds of mules in good condition, going to sell reasonable. 935 S. MAIN, rear. 5

FOR SALE — BIG RANCH TEAM; 2 GOOD delivery horses; one of finest family horses in the city, gentle for lady, stand any place with a weight, and afraid of nothing; also combination horse, rides or drives; 2 cheap single drivers; must be sold at once. 312 S. BROADWAY. 5

FOR SALE — A GOOD WORK TEAM, weight 2400 lbs.; guarantees to be good, true pullers, single or double; price $160 for team; also a first-class driving horse, 7 years old; weight 1000 lbs.; price $100. Call at 216 W. TENTH ST., or 'phone Home 7837. 6

FOR SALE — HORSE, 5 YEARS; $ YEARS good driver, gentle, new runabout, rubber-tired, new harness, all new 2 months ago; going away; must sell; mare cost $125; buggy, $115; harness, $35; or cash, $175 takes it. DECKER 702 S. Spring. 5

FOR SALE—GOOD MARE, SUITABLE FOR delivery wagon; good traveler, city broke, gentle; weight 1200 lbs. Call and take a ride behind this mare at 222 E. 7TH ST. Also, a pony, gentle to ride and drive cheap. 5

FOR SALE — HANDSOME BLACK SURREY horse, weight 1100 lbs.; also a good delivery horse, a nice horse for a doctor or solicitor, 2 saddle ponies, gentle for children or ladies. 112 E. EIGHTH ST.

FOR SALE — BROWN HORSE, WEIGHT 1150 lbs., good family animal; sound and gentle; good rubber-tire phaeton and harness; a bargain. Call today, 210 W. NINTH ST. 'Phone 7882.

FOR SALE—FOUR HEAVY WORK HORSES in condition; good true pullers and gentle; 7 and 8 years old; come and look at them. E. A. CLAMPITT, Lake Shore ave. Phone 7494.

FOR SALE—1 BLACK MARE WEIGHT 1000 lbs. stylish and gentle for lady to drive. Also $50 harness. Price $100. Call in afternoon, REAR 641 Maple Ave. 5

FOR SALE—BEST BAY SADDLER IN THE city; sound, safe, stylish. Owner going East; must sell. Call at M'CANN'S, Plaza Park or Phone 6742 Home. 9

FOR SALE — BAY SURREY HORSE, 16 hands high, 6 years old, 1300 pounds; splendid driver; kind and gentle; city broke; $200. P.O. BOX 238, city. 6

FOR SALE—SPAN OF MULES, WEIGHT 2150 lbs., good true workers, $125; one 5-year-old good bay mare, weight about 1000, safe for lady, $50. 1126 E. PICO. 5

FOR SALE—JUST ARRIVED FROM THE North with 40 head of mules, weight 850 to 1400 pounds each; prices cheap. At S. P. STOCK YARDS. 5

FOR SALE — LEFT AT MY PLACE, ORdered sold at once, span of big ranch horses with harness, weight about 2600. 222 E. SEVENTH. ST. 5

FOR SALE — 1 1200-LB. ALL-PURPOSE mare. 1030 W. WASHINGTON. 6

FOR SALE — 1 FRESH JERSEY COW AND calf, 4 gals.; cheap for cash. 1057 DEWEY AVE. 6

FOR SALE — NICE BROWN MARE, KIND and gentle; for a lady; weight 1000 lbs.; 6 years old; stands 15 hands high; also new rubber-tire Babcock buggy and fine harness; a bargain if taken today. Call from 9 a.m. till 5 p.m. 1826 HYDE ST.

FOR SALE — COMBINATION SADDLE AND driving mare, rubber-tired runabout and hand-made harness. Inquire 1001 E. 36TH ST., or Tel. South 544. 6

FOR SALE — 7-YEAR-OLD BUCKSKIN mare, 1400 lbs.; is sound and good worker; single or doubles no plug-hunters. 2917 S. GRAND. 5

FOR SALE—6-YEAR-OLD BAY HORSE, sound, shows good speed; price $75. Apply 530 COLYTON ST., second street back of Arcade Depot.

FOR SALE—4 YEAR OLD FILLY WILL make a fine light driver or saddle animal broken to cart. Price $80. 2522 HALLDALE AVENUE. 5

FOR SALE—$75; FULL RIG OR SEPARATE; 1050-pound horse, good for surrey or laundry; harness cost $20 when new. 723 S. GRAND, in rear. 5

FOR SALE—HOLSTEIN, AYRSHIRE OR Jersey bulls, Berkshire or Poland China pigs, family cows. NILES, 456 E. Washington.

FOR SALE—ONE MALE AND FEMALE bull terrier; also Brown Leghorn chicks. Corner VERNON and SANTA FE AVE.

FOR SALE — PAIR SMALL, GENTLE black mare mules; good camp team; free drivers, $125. 547 NEW HIGH ST. 5

FOR SALE—2 SPANS OF CHEAP MULES; also a span of good mules. 249 S. LOS ANGELES ST. Snap. 5

FOR SALE—A GOOD JERSEY COW, VERY gentle and gives good amount of rich milk. 2837 PASADENA AVE. 6

FOR SALE — HORSE, BUGGY AND HARness, $65; this morning. FIFTH ST. and CENTRAL PARK. 5

FOR SALE — 1 BLACK MARE, GOOD driver, for family horse. 4836 S. PARK AVE. 9

FOR SALE—FINE SADDLE HORSE, CHEAP. SHIPLEY, Central ave. and 45th st. 9

FOR SALE—GOOD DRIVING MARE, BUGGY and harness cheap. 1144 EAST 23D. 3

FOR SALE — YOUNG JERSEY COWS, fresh, $37.50. 1129 S. HILL. 9

FOR SALE—FAMILY COW, INSTALLments or cash. NILES, 456 E. Washington.

OIL PROPERTY—
Miscellaneous.

WANTED—TO BUY OIL WELL CASING, all sizes and standard drilling rig; also 1-inch and 3-inch pipe. E. A. CLAMPITT, P.O. 300 Patton st., city. 'Phone James 4631.

BOILERS—
And Boiler Works.

L. A. BOILERS—BOILER WORKS. MFGS. OF boilers and tanks; special attention to repair work. 119 REDONDO ST. Tel. Main 2257.

CAL. BOILER WORKS, MANUFACTURERS of boilers and tanks. Repair work a specialty. 226 QUIEROLA ST. Home 1475, M. 2591.

LIVE STOCK FOR SALE—
Poultry, Birds, Dogs, Etc.

FOR SALE—2 INCUBATORS, 4 CYPHERS outdoor brooders, 1 Petaluma brooder, and all other fixtures for complete poultry ranch; also 130 head of highest grade stock, principally Barley White Rocks; one pen each of Orpingtons, Barred Rocks, White Leghorns; sold separately or as a whole. J. J. M'MILLAN, Gower st., 4 blocks north of car line, Hollywood. 5

FOR SALE — HOMING PIGEONS, SQUAB breeders, mates guaranteed, $50 per month in your back yard. Send 10c for "How to Raise Squabs." CALIFORNIA SQUAB CO., 2425 Vermont ave., Los Angeles, Cal.

WANTED—A 200 OR 300 PETALUMA INCUBATOR; must be in good condition; will consider any other standard make; full particulars and price. Adress F, box 57, TIMES OFFICE. 5

FOR SALE — 2 THOROUGHBRED BLACK and tan Scotch collie puppies; sell for $2 apiece, if sold today; no place to keep them. 145 N. EASTLAKE AVE. 'Phone East 1571. 5

FOR SALE—BEES IN GOOD LOCATION can be increased to 400; chance for beginner. Inquire or write to F. SAUCER, El Monte, Cal.

FOR SALE — BEES IN GOOD LOCATION; can be increased to 400; chance for beginner. Inquire or write to F. SAUDER, El Monte, Cal.

FOR SALE—200 YOUNG LAYING BUFF and Brown Leghorns. Four blocks west of VERMONT AVE., one north of TEMPLE ST.

FOR SALE—WHITE AND BROWN LEGhorn eggs; 75c setting, $4 per 100. 1027 S. FLOWER.

FOR SALE—YOUNG LAYING HENS, WHITE Rocks, Plymouth Rocks, Brown Leghorns. 1409 S. HILL. 6

FOR SALE—2 FINE PENS BLUE ANDAlusians; all laying; cheap. 1156 W. 42D ST. 5

FOR SALE—PLYMOUTH ROCK CHICKS, 10c; also eggs for setting. PHONE EAST 1683. 5

FOR SALE—FOX TERRIER PUPPIES. 210 E. 28TH. 7

FOR SALE—76 WHITE LEGHORN PULlets. 1424 S. MAIN ST. 9

LIVE STOCK WANTED—
Of Various Kinds.

WANTED—TO RENT HORSE AND SPRING wagon; care will be of best and one month rent paid in advance for reasonable price. 313 GRANT. Home 8226; Main 858. 5

WANTED TO BUY TEAM WORK horses, about 1200 pounds; used to city; must be tried thoroughly. WOOLNER OIL CO., 119 S. Broadway. 5

WANTED—LIVE STOCK TO PASTURE. H. M. LORD, end of Sierra st., north of 3522 Downey ave. Tel. East 1900. 7

LOST, STRAYED, FOUND—
And Stolen.

LOST — ON CAR LEAVING ASCOT ON March 30, about 4 o'clock, pair glasses in brown leather case; initials "H. A." Finder please return to HOTEL VAN NUYS, and receive reward. 6

LOST — PACKAGE CONTAINING HAIR switch; finder please return to Weaver-Jackson Hair Co., 442 S. Broadway, or address T. H. MILLER, 2305 Hough ave., city. Suitable reward. 5

LOST—DIAMOND CRESCENT PIN, APRIL 4, between 12 and 2, on Spring or Main, between Second and Fourth, or on Vernon car. Bring to 1320 EASTON ST. Tel. M. 5281. REWARD. 7

LOST—1000 SHARES OF KAWICH MINING stock on Maple ave. car between 5 and 6 p.m. Saturday, April 1. Finder please return same to 1017 GEORGIA, and receive reward. 5

LOST — OR STOLEN; A MEXICAN PARrot, speakes the name of Clara and Tutie, is a good talker; $10 reward for its return to 316 N. ALAMEDA ST. No questions asked. 5

LOST—SUNDAY, BETWEEN CHUTES AND E. 27th, a Russia leather diary; "Edwards, 940 E. 27th," inside. Reward. A. B. McNEELY, cor. Main and Adams. 6

FOUND — STRAY STOCK AT SENTOUS Pasture, 1 horse, 3 cows, which owner can have by identifying and paying charges. C. S. HOGAN, Palms, Cal.

LOST—SATURDAY, NEAR 29TH AND VERmont ave., girl's woolen cloak trimmed in green. Return to 1190 W. 29TH and receive reward, or TEL. 23123. 6

LOST — LARGE YELLOW COLLIE, EIGHT months old; answers to name of "Duke." Liberal reward for return to MRS. SKINNER, Prospect Park, Cal. 5

LOST — ENGLISH BULLDOG, BRINDLE color. AT LOS WESTLAKE STABLES and receive REWARD. 6

FOUND — A SMALL SUM OF MONEY. Give particulars in answering. Address F, box 60, TIMES OFFICE.

LOST — PAIR OF BOW-RIMMED EYEglasses, between 2237 S. Hope and 414 W. Adams. Return 2227 S. HOPE. 5

LOST—SNELL WHEEL, NO. 74,272. REWARD $5. Address S. G. EMERSON, 413 Elm ave., Pasadena. 'Phone Black 1645.

LOST—A WEEK AGO WEDNESDAY NIGHT, a gray-striped carriage robe. Return to 415 S. HILL, and receive reward. 7

LOST—BLOODSTONE SEAL CUT WITH crest and coat of arms. Return to 327 W. THIRD ST. Reward. 5

STRAYED—GRAY MARE, ABOUT 1250 LBS. Heavy with foal. Address P.O. BOX 920, or TEL. BLUE 5395. 7

MINING—
And Assaying.

STOCK BOOKS WRITTEN UP, FINANCIAL tangles untied; secretaryship duties performed; incorporation details handled.
J. HENRY WOOD, formerly
Secretary Cobre Grande Copper Co. (now the Greene Consolidated,) 117 Byrne Bldg. Phone Home 5495.

EXPERIENCED MINING MAN GOING TO Goldfield to locate mining claims on promising ground before rush comes; will locate mining claims for a few persons; not over $50 needed each claim; don't buy stock giving you small interest when you can own a whole claim for less money. There is lots of luck in mining. Own all the mine yourself, you lose little and it may make you a fortune. Answer quickly. Address F, box 161, TIMES OFFICE. 5

JUST PUBLISHED, LATEST AND BEST Goldfield, Tonopah and adjacent region mining map. Wagon roads, trails, watering places, and distances prominent features. Map postpaid 25c. Just received Second Revised Edition Miller's Mine Examiner and Prospectors' Companion, flexible leather, postpaid, $3. Other mining and engineering books. JONES' BOOK STORE, Los Angeles, Cal.

FOR SALE—OR EXCHANGE, ONE-FOURTH of my interest in two gold claims in El Dorado Canyon; this will bear the closest investigation; will take good improved property or Ocean Park land in exchange. Address F, box 62, TIMES OFFICE.

IRVING & CO., GOLD REFINERS AND assayers; mint prices paid for bullion; mines examined and reported on; $7 returns guaranteed correct. 128 N. MAIN ST.

BAYERSTOCK & STAPLES, 322 W. FIRST, Assayers. Properties sampled. No students.

WADE & WADE, ASSAYERS AND CHEMists, 318 E. First st.

TYPEWRITERS—
Of Various Makes.

TEST THE STEARN'S VISIBLE WITH LATest attachments and improvements. The new single-key, decimal tabulator, machine at $100. Machines now on exhibition. 122 N. BDWAY.

FOR SALE—TYPEWRITERS; ALL KINDS bought, sold, rented; expert repairing. TYPEWRITER EXCHANGE, 204-206 Wilcox Bldg. Home 6495. Sunset James 1341.

THE UNDERWOOD STANDARD VISIBLE typewriter. FOWLER BROTHERS, agents, 221 W. Second st. 8

CARTER'S TYPEWRITER SUPPLIES, RIBbons, carbons, papers, rentals, all best makes. 122 N. BROADWAY. Tels. Home 6250, Main 5428. 8

FOR SALE—DENSMORE TYPEWRITER, $30. BRADSHAW BROS., 202 Bradbury Bldg.

DETECTIVE AGENCIES—
And Detectives.

ELMS' DETECTIVE AGENCY—
Will undertake all proper detective business intrusted to it by railroads and other corporations, banks, mercantile houses, attorneys or private individuals. Correspondents in all the principal cities in the United States and Europe. Offices, WILSON BLK., First and Spring, Los Angeles.

PATENTS—
And Patent Agents.

PATENTS—WE FURNISH OUR CLIENTS with copies of all correspondence had in their cases (except foreign); we also furnish free of charge complete copies of drawings and specifications, retain this for future reference. TOWNSEND BROS., rooms 430-431-432-433 Bradbury Bldg.

HAZARD & HARPHAM, PATENTS. PIONeers. Spring and 5th. Patent book free.

NURSES—
With Experience.

NURSING; BEACH PREFERRED. Address H. C., SANTA MONICA. 5

CASH PRIZES FOR BEST ESTIMATES OF "LINERS."

HOW many "liner" advertisements will The Times contain next Sunday? To the person who will make the best guess the Times-Mirror Company will pay a cash prize of $3. For the second best guess a cash premium of $2 will be paid, and $1 for the third nearest estimate.

If more than one person should guess alike and hit the exact number, or nearest to it, the guess received first at The Times office will be the one that will get the prize.

As a guide for guessers, the following figures are given: The least number of "liners" contained in any Sunday issue of The Times since January 1, 1905, was 4545 on January 8; the greatest number was 5023 on January 29. The average number of "liners" for the Sunday Times since January 1 is 4820. The number printed last Sunday was 4885; on the Sunday previous, 5002.

By way of contrast, it is interesting to note that last Sunday the Herald and the Examiner, combined, contained only 2075 "liners," or classified advertisements of all kinds, as compared with 4885 in The Times alone. In order to make a showing for the contemporaries worthy of comparison, it is necessary to combine their totals, and the lump sum thus obtained is less than 43 per cent. of The Times' total.

People who have something to advertise naturally prefer The Times as the medium, because it has the greatest circulation of any newspaper published in the Southwest, and a more substantial constituency, made up of the people who "do things," the people who are making Los Angeles and environs the wonderland of the world.

The Times has one price for all comers and solicits this class of business on a strictly business basis. The Times "liners" are worth all they cost, because they bring results.

All guesses must be in by 12 o'clock Saturday night. Only one guess is allowed for each person.

Address THE LINER EDITOR.

Schools and Colleges.

Begin Now And get ready for active business service by early fall. It takes the WOODBURY force, character, originality and inspirational training to bring out the best that is in you. Illustrated catalogue, addressed in superb handwriting, on request. No summer vacation, but student's vacation made up. April enrollment now active.
Home 1850. Main 2308.
E. K. ISAACS, President.
809 South Hill Street.
Woodbury Business College

PHYSICIANS—
With Offices and Hours.

DR. AND MRS. CARTER ARE THE LEADing specialists of Los Angeles in treatment of all female diseases and irregularities. The doctor is a licensed graduate of 20 years' experience, who successfully treats monthly irregularities, sterility, change of life and all diseases peculiar to women, by improved methods that are POSITIVELY GUARANTEED in every case. Consultation free and confidential. Hours, 9 a.m. to 1 p.m.; Sundays, 10 to 12 a.m. 204 MERCANTILE PLACE, over 543 S. Spring. Home 'phone 5058.

DR. SMITH, SPECIALIST FOR WOMEN, First-class private hospital, trained nurses; every convenience for the care and treatment of obstetrics, surgical and all other female diseases; 7 years in Los Angeles. Write or call for my journal on Diseases of Women. Free consultation. 'Phone Home 523.

You Save Money

In going East over the

Union Pacific

By using the tourist cars running daily to Chicago or St. Louis without change. Get all the comforts and conveniences you can.

Inquire of

G. HERR, Dist. Passenger Agt. Union Pacific R. R.,
250 South Spring Street, Los Angeles

THE OIL INDUSTRY.

DESERT OIL; GRAND RUSH.

Large Area is Filed on in San Bodoo County.

Fifty Thousand Acres, Out from Victorville.

Much Land is Also Taken for Other Minerals.

[BY DIRECT WIRE TO THE TIMES.]

SAN BERNARDINO, April 4.—[Exclusive Dispatch.] A grand rush for desert oil lands has been started by [illegible] C. Cook, a capitalist of Muncey, Ind., who with Charles W. Cecil, Walter Cecil, Myrtle Hummel and others has just filed locations covering 30,000 acres of desert out from Victorville.

They have found encouraging indications in prospecting for oil. Three years ago these same capitalists located some land in that neighborhood and expended a considerable sum for drilling wells. Then they abandoned their work after a few months, letting their interest subside. They have now secured not only their original lands, but all held by others at that time.

RICHTER AND SODA.

Another big land location was made last night by Prof. G. E. Bailey, State geologist of Los Angeles, who, with his companions, files on 4480 acres in the region of Saratoga Springs. The inexhaustible niter, carbonate and sulphate soda beds have been discovered.

This is in the south end of Death Valley. These locations may precipitate a war with the American Borax Company, and in anticipation of a fight Death Valley has guards constantly on duty.

MILLION MARK.

REED CRUDE'S DIVIDENDS.

The $1,000,000 mark in dividends was passed yesterday by the Reed Crude Oil Company, when a dividend of $1.25 per share was declared by the directors of the company. The consummation of the sale of 2,000,000 shares of Associated stock to a syndicate represented by Fred C. Adams, a broker of this city, and reported to be in effect the Harriman interests in the directorate of the Associated, and the same persons who recently bought the company's stock, is worthy of note, is less than the price received from the Espee people for their stock sold less than two years ago, when it was 20 cents. No reason has been officially given for this now hat the Associated is for the first time paying dividends, but it is thought that the amount recently paid by the company is to be taken on a basis for figuring increased returns which has now established a price less than formerly prevailed for. When the former sale was made the stock was quoted on exchange at 20 to 25 cents.

The dividend will be payable on or about the 15th inst. The total amount of dividends paid is $120,000, which will go largely to residents of Los Angeles. The company is now interested in the Associated only through contracts which it turned over to the combine when the latter was organized.

H. L. Percy was elected a director yesterday to succeed Harrison Hayward, retired on account of having sold his interest.

PUMPING STATION BURNED.

The pumping station in Brea Cañon, near Fullerton, was completely destroyed by fire yesterday and the loss is about $2500. The station pumps the oil from the Fullerton fields to San Pedro through a four-inch pipe line, and is the property of the Union Company. The fire was caused by the explosion of an oil pipe carrying a pressure of 500 pounds to the square inch. An employé was suddenly covered with flames, but held his position until he shut off the pressure, then he escaped injury.

J. S. Bergman, who has been superintendent of the Oceanic Oil Company in the city field, has sold his interest to Dr. J. W. Craig of this city and retired from the oil business.

OIL IN WEST TEXAS.

It is reported that a company of West Texas capitalists has been organized to drill for oil near Alpine, a small town in Brewster county, about 200 miles east of El Paso on the Southern Pacific. It is not stated what indications are found in that section to encourage the project. The altitude is rather higher than that at which oil has been generally found.

INDEPENDENTS MEET.

At the first annual meeting of the Independent Producers' Agency at Bakersfield yesterday, William Ellery of the Sterling and Sovereign companies was elected president; Timothy Spellacy, first vice-president; T. Early, second vice-president; A. H. Liscomb, secretary; W. B. Robb, treasurer. Nineteen companies delivering or about to deliver oil to the Associated were represented and nineteen directors were elected, one from each company.

Five new companies were admitted, viz., Aleides, Sterling, Perseus, May, Merton & Ritchie and Nob Hill. President Ellery declined a salary. Compensation of other officers was fixed.

At an executive session it is said that the legal aspects of the contract with the Associated were discussed with Franklin K. Lane, attorney for the agency, but no action was taken.

RABBI SOLOMON'S LECTURE.

Discusses the Need of Popular Education as a Remedy for Many Public Ills.

The first lecture of a series to be given here by Rabbi M. G. Solomon was delivered last night at Masonic Hall, South Hill street. His subject was "Let There Be Light." He spoke of the greatest and oldest social evil—popular ignorance—and this was followed by a discussion of knowledge and power, their seat and center, past and present.

The speaker reviewed the civilizations of antiquity; gave a glimpse of the Dark Ages, and followed with a digest of the French Revolution, Napoleonism and the Restoration. He then illustrated the popular ignorance and impotence in the modern nations, and made a plea for a broad and general education of the masses, the establishment of an intellectual democracy as against an intellectual aristocracy.

Rabbi Solomon will lecture next Tuesday evening, at the same hall, on "No Under-education nor Over-education." On Tuesday evening, April 18, his subject will be "An Intellectual Aristocracy or Democracy."

FALSE ALARM ON FLEISCHMANN.

MILLIONAIRE'S SON NOT THE THE "LEO" OF LAMANDA.

New Yorkers Exercised All in Vain. Yesterday's Investigation by Local Police Shows That Missing Boy is Not to be Found Hereabouts—The Telegraph Wires Busy.

For a few hours yesterday the detectives believed they had located the missing son of millionaire New York parents who has been absent from home since last September, and for whose apprehension a large reward is standing. Every police department in the United States has been looking for this boy for months and had it fallen to the lot of a Los Angeles officer to find him it would have been worth more than a year's salary, but unfortunately the information upon which the detectives were at work was in error.

Leo Fleischman is the name of the missing boy. He is related closely to Mayor Fleischmann of Cincinnati, and his relatives in New York are worth millions. September 6 he disappeared from his home, No. 12 East Eighty-eighth street, New York, and since that time nothing has been heard from him, although his relatives have expended thousands of dollars in the search. The Pinkerton detective agency has sent all over the world circulars containing his description, and offering a large reward for any information leading to the discovery of his whereabouts, all to no purpose.

Yesterday the Los Angeles police department was informed that the boy was in South Pasadena. E. W. Gillett, auditor of the Salt Lake Railroad, telegraphed Chief Hammel, informing him where the boy could be found, and asking that he be taken in custody. Mr. Gillett's telegram was as follows:

W. A. Hammel, Chief of Police, Los Angeles, Cal.—Leo Fleischman, a missing boy from New York, was at Graham's sanatorium in Southern Pasadena a few days ago. You have a circular from New York to apprehend him. I have a message authorizing such action. Assure him that his parents will gladly welcome him home and ask no questions. Please hold him until his mother arrives or gives other instruction. Wire me please at Salt Lake of what action is taken. [Signed] E. W. GILLETT.

Chief Hammel immediately sent two detectives to Pasadena and made an investigation. They found the boy at Lamanda Park, but they soon discovered that he was not the lad who has been missing from New York. True, his name is Leo Fleishman, but he was never in New York, and he does not spell his name the same as that of the missing boy. The boy at the sanatorium was born in California, raised here and is now only 12 years of age. He is 5 feet 1 inch in height and weighs only 90 pounds. His mother is dead, and for the past two years he has been cared for by persons who know all about his family history, and who knew his parents. When this information was reported to Chief Hammel he sent the following telegram to Mr. Gillett:

E. W. Gillett, Salt Lake, Utah.—A boy named Leo Fleishman was at Dr. Graham's sanatorium in South Pasadena, and is now at Dr. McBride's sanatorium in Lamanda Park. He is only 12 years old; 5 feet 1 inch; weighs 90 pounds. His mother is dead. He is positively not the boy described and pictured in Pinkerton's circular from New York. Some mistake has been made, probably because of the similarity in names.

[Signed] W. A. HAMMEL, Chief of Police.

Later a telegram was received from New York, asking for information about the case, and the police department wired that city telling the officials what they had told Mr. Gillett.

$Dollar Day$

The dollar sale last Monday was such a phenomenal success that we will make today and tomorrow both dollar days. The line of articles has been greatly replenished, many new pieces being added, worth $2, $2.50 and $3.00. Nothing in the assortment worth less than $1.25. Choice of the entire lot only $1.00.

The dollar sale includes the following:

Bohemian glass, china, and pottery vases worth $2.00, $2.50 and $3.50.
Decorated china plates worth $1.75, $2.00 and $2.50.
Decorated teacups and saucers worth $1.50 to $2.
China tea caddies, worth $1.25 and $1.50.
Decorated china and Bohemian glass bonbon dishes worth $1.25 and $1.50.
Bronze busts and figures, worth $1.50, $2, $3.00 and $3.50.
Decorated china nut bowls, worth $1.50.
Decorated steins worth $1.25 and $1.50.
Brass plaques worth $1.25.
Bohemian glass rose bowls worth $1.50.

And many other articles too numerous to mention. Come with several dollars in your purse, for you'll certainly want several of these items when you see the assortment.

$1.00 for your choice of the whole lot today or tomorrow

It's time to begin thinking about a refrigerator. Before you think too hard come in and let us show you the automatic refrigerators and it will save you lots of thinking. Full line of sizes now ready.

Parmelee Dohrmann Co

232-234 South Spring St.

LINOLEUM. Large stock—55c per yard. T. BILLINGTON CO. 314 South Broadway

Garland Gas Stoves H. GUYOT, 538 S. Spring.

5-acre Lots $250 to $400 per Acre
One-fourth Cash, Balance 1 to 4 Years

MONTEBELLO

FREE EXCURSIONS DAILY

8 A. M., 10:40 A. M. and 3:40 P. M. Get Tickets at 138 S. Broadway.

Isn't it pleasant to be living on a five-acre tract at the very threshold of a great metropolis, and have the satisfaction of knowing that in a very few years you can subdivide your land into lots and sell each of them for more than you originally paid for the whole 5 acres? Rather overdrawn? It is simply the history of all the property in and around Los Angeles. Fortunes have been, and are being made in this way today. Buy acres today in a picturesque suburb, such as Montebello, and before you are many years older you'll be selling them in lots. Montebello is but a 15-minute ride from Los Angeles over the Salt Lake R.R. Fare same as street car fare. It commands an excellent view of the Sierra Madre and San Bernardino Mountains.

The soil is light and highly productive. To illustrate what Montebello soil will do, we publish the following results:

$250 cleared on cucumbers on 7 acres in 5 months.
$800 cleared with dewberries on 2 acres.
$340 per acre cleared on 3½ acres of strawberries.
15 acres of popcorn planted between trees, cleared $60 per acre.

This land will do as much for you.

Good Water and Plenty Of It

A prominent authority on local water questions says the supply here is "as permanent as the very hills themselves." There are two reservoirs containing together 6½ million gallons. Before you invest elsewhere, investigate Montebello. There are eighty fine homes erected already. There is an air of prosperity about this beautiful suburb that makes the visitor feel like owning a part of it. Go out today free. You'll find it time spent profitably.

D. O. Stewart & Co.
138 S. Broadway.

Home Phone 1253. Sunset Main 1720.
Representative on the property at Newmark Station.

Eastern Outfitting Co. THE PLACE TO TRADE. 544 South Spring.

Public Advertising.

ORDINANCE NO. 10,808.

[New Series.]

An Ordinance of the Mayor and Council of the City of Los Angeles, ordering certain work to be done on Normandie avenue.

The Mayor and Council of the City of Los Angeles do ordain as follows:

Section 1. That the Council of the City of Los Angeles deems it to be required by the public interest and convenience, and hereby orders that the following street work be done, to wit:

1st. That said

NORMANDIE AVENUE

in said city from the south line of Jefferson street to the north line of Thirty-sixth street, including all intersections of streets (excepting such portions of said street and intersections as are required by law to be kept in order or repair by any person or company having railroad tracks thereon, and also excepting such portions as have already been graded and graveled and accepted,) be graded and graveled to the official grade in accordance with the plans and profile on file in the office of the City Engineer and specifications for grading and graveling streets in the City of Los Angeles with the natural gravel of the street on file in the office of the City Clerk of said city, said specifications being No. 17 (New Series,) and adopted by Ordinance No. 9572 (New Series.)

2nd. That a cement curb be constructed along each line of the roadway of said Normandie avenue from the south line of Jefferson street to the north line of Thirty-sixth street (excepting such portions of the line of said roadway upon which a cement or granite curb has already been constructed to the official line and grade,) in accordance with specifications for constructing cement curbs on file in the office of the City Clerk, said specifications being No. 1 (New Series,) and adopted by Ordinance No. 8572 (New Series.)

3rd. That a cement sidewalk four (4) feet in width be constructed along each side of said Normandie avenue from the south line of Jefferson street to the north line of Thirty-sixth street (excepting such portions of said street between such points along which a cement or asphalt sidewalk four (4) feet in width has been constructed to the official line and grade,) in accordance with specifications for constructing cement sidewalks on file in the office of the City Clerk of said city, said specifications being No. 2 (New Series) and adopted by Ordinance No. 8573 (New Series.)

4th. That a cobble-paved gutter be constructed along each line of the roadway of said Normandie avenue from the south line of Jefferson street to the north curb line of Thirty-sixth street (excepting along such portions of said street between such points as have already been constructed in accordance with specifications for the construction of cobble-paved gutters on file in the office of the City Clerk, said specifications being No. 7 (New Series,) and adopted by Ordinance No. 8572 (New Series.)

Sec. 2. The Council of said city finds upon estimate of the City Engineer that the total cost of said improvement will be greater than fifty cents per front foot along each line of said street, including the cost of intersections, and it is determined, in pursuance of an Act of the Legislature of the State of California, approved February 27, 1893, as amended by an Act of the Legislature amending said last named act, which amending act became a law March 2nd, 1899, that bonds shall be issued to represent the cost of said improvement. Said bonds shall be serial, extending over a period of ten years, an even proportion of the principal sum of which shall be payable annually on the second day of January of each year from their date until the whole are paid, and to bear interest at the rate of seven (7) per cent. per annum, payable semi-annually on the second days of January and July of each and every year.

Sec. 3. The City Clerk is hereby directed to publish a notice of said work, inviting sealed proposals or bids for doing said work, and referring to the specifications posted on file for two days, in the Los Angeles Daily Times, a daily newspaper published and circulated in said city, hereby designated for that purpose. Said notice shall require a certified check or a bond, either, as prescribed by law, and for an amount not less than 10 per cent. of the aggregate of the proposal. He is also directed to post said notice with specifications conspicuously for five days on or near the Council Chamber door.

Sec. 4. The City Clerk shall certify to the passage of this Ordinance and shall cause the same to be published for two days in the Los Angeles Daily Times, and thereupon and thereafter it shall take effect and be in force.

I hereby certify that the foregoing Ordinance was adopted by the Council of the City of Los Angeles, at its meeting of March 27, 1905, by the following vote:

Ayes—Messrs. Blanchard, Ford, Hammon, Healy, Hiller, Houghton, Kern, Smith and Summerland (9.)

H. J. LELANDE,
City Clerk and ex-officio Clerk of the Council of the City of Los Angeles.

Approved this 31st day of March, 1905.

OWEN McALEER,
Mayor.

4-4-5 2t

ORDINANCE NO. 10,817.

[New Series.]

An Ordinance of the Mayor and Council of the City of Los Angeles, ordering a certain sewer to be constructed along Twelfth street.

The Mayor and Council of the City of Los Angeles to ordain as follows:

Section 1. That the Council of the City of Los Angeles deems it to be required by the public interest and convenience, and hereby orders that the following street work be done, to wit:

That a public sewer be constructed in said city along the center line of

TWELFTH STREET

from the public sewer manhole constructed in the intersection of Twelfth street and Hope street to a point distant 25 feet southeasterly from the east line of Flower street, and across all intersections of streets, together with one (1) flush tank to be connected with said sewer.

Said sewer is to be constructed of vitrified, salt-glazed pipe eight (8) inches in internal diameter.

Said flush tank is to be constructed of brick and mortar and is to have a concrete bottom and an iron cover, and is to be circular in horizontal section with an internal diameter of five (5) feet, and is to have a capacity of three hundred (300) gallons.

All of which improvement is to be constructed in accordance with the plans and profile therefor on file in the office of the City Engineer of the City of Los Angeles and specifications therefor on file in the office of the City Clerk of the City of Los Angeles, said specifications being entitled "Specifications for the construction of a sewer along Twelfth street between Hope street and Flower street in the City of Los Angeles."

Sec. 2. That said contemplated work of improvement is, in the opinion of said Council, of more than local and ordinary public benefit, and they hereby declare that the exterior boundaries of the district to be benefited by said improvement and to be assessed to pay the cost and expense of said improvement shall be as follows:

Beginning at the northwest corner of Hope street and Twelfth street; thence northeasterly in a direct line to the most northerly corner of lot 1 of Spencer's Subdivision of Block 80, Ord's Survey, as per map of said subdivision recorded in Book 5, page 271, Miscellaneous Records of Los Angeles County; thence northwesterly in a direct line to the most northerly corner of lot 13 of said Subdivision; thence southwesterly in a direct line to the northeast corner of Flower street and Twelfth street; thence southwesterly in a direct line to the southeast corner of Flower street and Twelfth street; thence southwesterly in a direct line to the most westerly corner of lot 1 of block 88 of Ord's Survey, as subdivided at the request of H. W. Mills and recorded in Book 5, page 166, Miscellaneous Records of Los Angeles County; thence southeasterly in a direct line to the most southerly corner of lot 6 of said last mentioned subdivision; thence northeasterly in a direct line to the southwest corner of Hope street and Twelfth street; thence northeasterly in a direct line to the point of beginning.

Excepting therefrom any portion of any public street or alley which may be included within the above described district.

Sec. 3. That the City Engineer is hereby directed to make a diagram of the property affected or benefited by the proposed work of improvement described in the ordinance of intention and to be assessed to pay the expenses thereof. Such diagram shall show each separate lot, piece or parcel of land, the area in square feet of each lot, piece or parcel of land, and the relative location of the same to the work proposed to be done, all within the limits of the assessment district.

Sec. 4. The City Clerk is hereby directed to publish a notice of said work, inviting sealed proposals or bids for doing said work, and referring to the specifications posted on file for two days, in the Los Angeles Daily Times, a daily newspaper published and circulated in said city, hereby designated for that purpose. Said notice shall require a certified check or a bond, either, as prescribed by law, and for an amount not less than 10 per cent. of the aggregate of the proposal. He is also directed to post said notice with specifications conspicuously for five days on or near the Council Chamber door.

Sec. 5. The City Clerk shall certify to the passage of this Ordinance, and shall cause the same to be published for two days in the Los Angeles Daily Times, and thereupon and thereafter it shall take effect and be in force.

I hereby certify that the foregoing Ordinance was adopted by the Council of the City of Los Angeles, at its meeting of March 27, 1905, by the following vote:

Ayes—Messrs. Blanchard, Ford, Hammon, Healy, Hiller, Houghton, Kern, Smith and Summerland (9.)

H. J. LELANDE,
City Clerk and ex-officio Clerk of the Council of the City of Los Angeles.

Approved this 31st day of March, 1905.

OWEN McALEER,
Mayor.

4-4-5 2t

Public Advertising.

Notice of Street Work.

Public notice is hereby given that on Monday, the 13th day of March, A. D. 1905, the Council of the City of Los Angeles, did, at its meeting on said day, adopt an Ordinance of Intention, Numbered 29,678 (New Series) to have the following work done, to wit:

1st. That

AVENUE SIXTY

in said city from the north line of Pasadena avenue to the south line of Monte Vista street, including all intersections of streets, (excepting such portions of said street and intersections as are required by law to be kept in order or repair by any person or company having railroad tracks thereon, and also excepting such portions as have already been graded and graveled and accepted,) be graded and graveled to the official grade in accordance with the plans and profile on file in the office of the City Engineer and specifications for the grading and graveling of streets in the City of Los Angeles with the natural gravel of the street on file in the office of the City Clerk of said city, said specifications being No. 17 (New Series) and adopted by Ordinance No 9572 (New Series.)

2nd. That a cement curb be constructed along each line of the roadway of said Avenue Sixty from the north curb line of Pasadena avenue to the south line of Monte Vista street (excepting along such portions of the line of said roadway upon which a cement or granite curb has already been constructed to the official line and grade,) in accordance with specifications for constructing cement curbs, on file in the office of the City Clerk, said specifications being No 1 (New Series) and adopted by Ordinance No. 8571 (New Series.)

3rd. That a cement sidewalk five (5) feet in width be constructed along each side of said Avenue Sixty from the north curb line of Pasadena avenue to a point 250 feet northerly from the north line of Pasadena avenue, and from the produced north line of Marmion Way to the south line of Monte Vista street, (excepting such portions of said street between said points along which a cement or asphalt sidewalk five (5) feet in width has been constructed to the official line and grade,) said sidewalk to be constructed in accordance with specifications for constructing cement sidewalks on file in the office of the City Clerk of said city, said specifications being No. 2 (New Series,) and adopted by Ordinance No. 8572 (New Series.)

4th. That a cobble paved gutter be constructed along each line of the roadway of said Avenue Sixty from the produced south line of Marmion Way to the south line of Monte Vista street, and along each side of said Avenue Sixty across Piedmont avenue (excepting along such portions of the line of said roadway along which a cement or granite block gutter has already been constructed to the official line and grade, and also excepting such portions of said street and intersections as are required by law to be kept in order or repair by any person or company having railroad tracks thereon.

Said gutters shall be three and one-half (3½) feet in width; and said gutters shall be constructed in accordance with the plans and profile therefor on file in the office of the City Engineer, and in accordance with specifications for the construction of cobble-paved gutters on file in the office of the City Clerk, said specifications being No. 7 (New Series,) and adopted by Ordinance No. 8572 (New Series.)

Excepting therefrom any portion of any public street or alley which may be included within the above described district.

Sec. 2. That the City Engineer is hereby directed to make a diagram of the property affected or benefited by the proposed work of improvement described in the ordinance of intention and to be assessed to pay the expenses thereof. Such diagram shall show each separate lot, piece or parcel of land, the area in square feet of each lot, piece or parcel of land, and the relative location of the same to the work proposed to be done, all within the limits of the assessment district.

Sec. 3. The City Clerk is hereby directed to publish a notice of said work, inviting sealed proposals or bids for doing said work, and referring to the specifications posted on file for two days, in the Los Angeles Daily Times, a daily newspaper published and circulated in said city, hereby designated for that purpose. Said notice shall require a certified check or a bond, either, as prescribed by law, and for an amount not less than 10 per cent. of the aggregate of the proposal. He is also directed to post said notice with specifications conspicuously for five days on or near the Council Chamber door.

Sec. 4. The City Clerk shall certify to the passage of this Ordinance, and shall cause the same to be published for two days in the Los Angeles Daily Times, and thereupon and thereafter it shall take effect and be in force.

I hereby certify that the foregoing Ordinance was adopted by the Council of the City of Los Angeles, at its meeting of March 27, 1905, by the following vote:

Ayes—Messrs. Blanchard, Ford, Hammon, Healy, Hiller, Houghton, Kern, Smith and Summerland (9.)

H. J. LELANDE,
City Clerk and ex-officio Clerk of the Council of the City of Los Angeles.

Approved this 31st day of March, 1905.

OWEN McALEER,
Mayor.

4-4-5 2t

ORDINANCE NO. 10,807.

[New Series.]

An Ordinance of the Mayor and Council of the City of Los Angeles, ordering certain work to be done on a certain alley.

The Mayor and Council of the City of Los Angeles do ordain as follows:

Section 1. That the Council of the City of Los Angeles deems it to be required by the public interest and convenience, and hereby orders that the following street work be done, to wit:

1st. That said

ALLEY,

extending from the south line of Ocean View Avenue to the north line of Sixth street, between Westlake Avenue and Bonnie Brae street in said city including all intersections of streets, (excepting such portions of said street and intersections as are required by law to be kept in order or repair by any person or company having railroad tracks thereon, and also excepting such portions as have already been graded and graveled and accepted,) be graded and graveled to the official grade in accordance with the plans and profile on file in the office of the City Engineer and specifications for the construction of graveled streets in the City of Los Angeles on file in the office of the City Clerk of said city, said specifications being No. 16 (New Series,) and adopted by Ordinance No. 9571 (New Series.)

2nd. That a cement curb be constructed along each line of the roadway of said alley from the north curb line of Sixth street to the center line of said alley, (excepting along such portions of the line of said roadway upon which a cement or granite curb has already been constructed to the official line and grade, and also excepting such portions of said street as have already been graded and graveled, and accepted,) be graded and graveled to the official grade in accordance with the plans and profile of the City Engineer and specifications for the construction of graveled streets in the City of Los Angeles on file in the office of the City Clerk of said city, said specifications being No. 16 (New Series,) and adopted by Ordinance No. 9571 (New Series.)

3rd. That a cement sidewalk five (5) feet in width be constructed along each side of said

ALLEY

from the west line of Cromdelet street to the east line of Coronado street (excepting such portions of said street between said points along which a cement or asphalt sidewalk five (5) feet in width has been constructed to the official line and grade,) said sidewalk to be constructed in accordance with specifications for constructing cement sidewalks on file in the office of the City Clerk of said city, said specifications being No. 2 (New Series) and adopted by Ordinance No. 8573 (New Series.)

Sec. 2. The City Clerk is hereby directed to publish a notice of said work, inviting sealed proposals or bids for doing said work, and referring to the specifications posted on file for two days, in the Los Angeles Daily Times, a daily newspaper published and circulated in said city, hereby designated for that purpose. Said notice shall require a certified check or a bond, either, as prescribed by law, and for an amount not less than 10 per cent. of the aggregate of the proposal. He is also directed to post said notice with specifications conspicuously for five days on or near the Council Chamber door.

Sec. 3. The City Clerk shall certify to the passage of this Ordinance, and shall cause the same to be published for two days in the Los Angeles Daily Times and thereupon and thereafter it shall take effect and be in force.

I hereby certify that the foregoing Ordinance was adopted by the Council of the City of Los Angeles at its meeting of March 27, 1905, by the following vote:

Ayes—Messrs. Blanchard, Ford, Hammon, Healy, Hiller, Houghton, Kern, Smith and Summerland, (9.)

H. J. LELANDE,
City Clerk and ex-officio Clerk of the Council of the City of Los Angeles.

Approved this 31st day of March, 1905.

OWEN McALEER,
Mayor.

4-4-5 2t

ORDINANCE NO. 10,821.

[New Series]

An Ordinance declaring the intention of the Mayor and Council of the City of Los Angeles to change and establish the grade of the west side of Fifth street, between Kern street and a point 50 feet north of the north line of Fifth street; also the north side of Fifth street, from Los Angeles street to a point 140 feet west of the west line of Los Angeles street, said point being the easterly line of the alley.

The Mayor and Council of the City of Los Angeles do ordain as follows:

Section 1. That it is the intention of the Council of the City of Los Angeles to change and establish the grade of the west side of

FIFTH STREET

from Fifth street to a point 50 feet north of the north line of Fifth street, as follows:

At the intersection with Fifth street the grade shall be 198.00 at the southwest corner.

At a point on the west side 50 feet north of the north line of Fifth street the grade shall be 248.90, as now established.

Sec. 2. That it is the intention of the Council of the City of Los Angeles to change and establish the grade of the north side of

FIFTH STREET

from Los Angeles street to a point 140 feet west of the west line of Los Angeles street, said point being the easterly line of the alley, as follows:

At the intersection with Los Angeles street the grade shall be 249.00 at the northwest corner.

At a point on the north side 140 feet west of the west line of Los Angeles street, said point being the easterly line of the alley, the grade shall be 250.50, as now established.

And at all points between said designated points the grade shall be established so as to conform to a straight line drawn between said designated points.

Elevations are in feet and above a plane which is 235 feet below City datum plane.

Sec. 3. That the exterior boundaries of the district which is hereby declared to be benefited by said change of grade and to be assessed to pay the benefits, damages and costs thereof are hereby described as follows:

Beginning at the most northerly corner of lot 8, block C, of the Rivara and Vignola Tract, as map recorded in Book 8, at page 110, Miscellaneous Records of Los Angeles County; thence easterly in a direct line to the most easterly corner of said lot 8; thence southeasterly along the northerly line of Los Angeles street to the northerly line of Fifth street; thence westerly along the northerly line of Fifth street to the most westerly corner of lot 11, said block C; thence northerly in a direct line to the point of beginning.

Excepting therefrom any portion of any public street or alley which may be included within the above described district.

Sec. 4. The City Clerk shall certify to the passage of this Ordinance and shall cause the same to be published for ten days in the Los Angeles Daily Times, and thereupon and thereafter it shall take effect and be in force.

I hereby certify that the foregoing Ordinance was adopted by the Council of the City of Los Angeles at its meeting of March 27, 1905, by the following vote:

Ayes—Messrs. Blanchard, Ford, Hammon, Healy, Hiller, Houghton, Kern, Smith and Summerland (9.)

H. J. LELANDE,
City Clerk and ex-officio Clerk of the Council of the City of Los Angeles.

Approved this 31st day of March, 1905.

OWEN McALEER,
Mayor.

4-4-13 10t

ORDINANCE NO. 10,761.

[New Series]

An Ordinance declaring the intention of the Mayor and Council of the City of Los Angeles to establish the grade of Warner street, from Washington street to Twenty-second street.

The Mayor and Council of the City of Los Angeles do ordain as follows:

Section 1. That it is the intention of the Council of the City of Los Angeles to establish the grade of

WARNER STREET

from Washington street to Twenty-second street, as follows:

At the intersection with Washington street the grade shall be 196.02 at the southeast corner and 196.79 at the southwest corner, as now established on Washington street.

At the intersection with Twentieth street the grade shall be 194.00 at the northeast corner, 193.85 at the northwest corner, 193.75 at the southeast corner, and 193.60 at the southwest corner, as now established on Twentieth street.

At a point on the east side 330 feet south of the south line of Twentieth street the grade shall be 191.50 and at a point on the west side opposite thereto.

At the intersection with Twenty-second street the grade shall be 189.26 at the northeast corner and 190.26 at the northeast corner, as now established on Twenty-second street.

And at all points between said designated points the grade shall be established so as to conform to a straight line drawn between said designated points.

Elevations are in feet and above a plane which is 255 feet below City datum plane.

Sec. 2. The City Clerk shall certify to the passage of this Ordinance and shall cause the same to be published for ten days in the Los Angeles Daily Times, and thereupon and thereafter it shall take effect and be in force.

I hereby certify that the foregoing Ordinance was adopted by the Council of the City of Los Angeles at its meeting of March 27, 1905, by the following vote:

Ayes—Messrs. Blanchard, Ford, Hammon, Healy, Hiller, Houghton, Kern, Smith and Summerland, (9.)

H. J. LELANDE,
City Clerk and ex-officio Clerk of the Council of the City of Los Angeles.

Approved this 31st day of March, 1905.

OWEN McALEER,
Mayor.

4-4-13 10t

ORDINANCE NO. 10,811.

[New Series]

An Ordinance of the Mayor and Council of the City of Los Angeles, declaring their intention to improve a portion of Twelfth street, and determining that bonds shall be issued to represent the cost thereof.

The Mayor and Council of the City of Los Angeles do ordain as follows:

Section 1. That the public interest and convenience require, and that it is the intention of the City Council of the City of Los Angeles to order the following work to be done, to wit:

1st. That said

FIRST STREET

in said city from the west line of Kern street to the east line of Lake Shore avenue, including all intersections of streets, (excepting such portions of said street and intersections as are required by law to be kept in order or repair by any person or company having railroad tracks thereon, and also excepting such portions as have already been graded and graveled and accepted,) be graded and graveled in accordance with the plans and profile on file in the office of the City Engineer and specifications for the construction of graveled streets in the City of Los Angeles on file in the office of the City Clerk of said city, said specifications being No. 16 (New Series,) and adopted by Ordinance No. 9571 (New Series.)

2nd. That a cement curb be constructed along each line of the roadway of said First street, from the east line of Kern street to the east line of Lake Shore avenue, (excepting along such portions of the line of said roadway upon which a cement or granite curb has already been constructed to the official line and grade,) in accordance with specifications for constructing cement curbs, on file in the office of the City Clerk, said specifications being No. 1 (New Series) and adopted by Ordinance No. 8572 (New Series.)

3rd. That a cement sidewalk six (6) feet in width be constructed along the north side of said First street from the east line of Kern street to the east line of Lake Shore avenue (excepting such portions of said street between said points along which a cement or asphalt sidewalk six (6) feet in width has been constructed to the official line and grade,) said sidewalk to be constructed in accordance with specifications for constructing cement sidewalks on file in the office of the City Clerk of said city, said specifications being No. 2 (New Series) and adopted by Ordinance No. 8573 (New Series.)

4th. That a cobble-paved gutter be constructed along each side of said First street from the east line of Kern street to the produced east line of Lake Shore avenue, (excepting along such portions of the line of said roadway upon which a cement or granite block gutter has already been constructed to the official line and grade, and also excepting such portions of said street and intersections as are required by law to be kept in order or repair by any person or company having railroad tracks thereon.

Said gutters shall be three and one-half (3½) feet in width; and said gutters shall be constructed in accordance with the plans and profile therefor on file in the office of the City Engineer, and in accordance with specifications for the construction of cobble-paved gutters on file in the office of the City Clerk, said specifications being No. 7 (New Series,) and adopted by Ordinance No. 8572 (New Series.)

Excepting therefrom any portion of any public street or alley which may be included within the above described district.

Sec. 2. That the City Engineer is hereby directed to make a diagram of the property affected or benefited by the proposed work of improvement described in the ordinance of intention and to be assessed to pay the expenses thereof. Such diagram shall show each separate lot, piece or parcel of land, the area in square feet of each lot, piece or parcel of land, and the relative location of the same to the work proposed to be done, all within the limits of the assessment district.

Sec. 3. The City Clerk is hereby directed to publish a notice of said work, inviting sealed proposals or bids for doing said work, and referring to the specifications posted on file for two days, in the Los Angeles Daily Times, a daily newspaper published and circulated in said city, hereby designated for that purpose. Said notice shall require a certified check or a bond, either, as prescribed by law, and for an amount not less than 10 per cent. of the aggregate of the proposal. He is also directed to post said notice with specifications conspicuously for five days on or near the Council Chamber door.

Sec. 4. The City Clerk shall certify to the passage of this Ordinance, and shall cause the same to be published for two days in the Los Angeles Daily Times, and thereupon and thereafter it shall take effect and be in force.

I hereby certify that the foregoing Ordinance was adopted by the Council of the City of Los Angeles, at its meeting of March 27, 1905, by the following vote:

Ayes—Messrs. Blanchard, Ford, Hammon, Healy, Hiller, Houghton, Kern, Smith and Summerland (9.)

H. J. LELANDE,
City Clerk and ex-officio Clerk of the Council of the City of Los Angeles.

Approved this 31st day of March, 1905.

OWEN McALEER,
Mayor.

4-4-5 2t

ORDINANCE NO. 10,806.

[New Series]

An Ordinance of the Mayor and Council of the City of Los Angeles, declaring their intention to improve a portion of Vermont avenue, and determining that bonds shall be issued to represent the cost thereof.

The Mayor and Council of the City of Los Angeles do ordain as follows:

Section 1. That the public interest and convenience require, and that it is the intention of the City Council of the City of Los Angeles to order the following work to be done, to wit:

1st. That said

TWELFTH STREET

in said city from the west line of Vermont avenue to the east line of Harvard Boulevard, including all intersections of streets, (excepting such portions of said street and intersections as are required by law to be kept in order or repair by any person or company having railroad tracks thereon, and also excepting such portions as have already been graded and graveled and accepted,) be graded and graveled in accordance with the plans and profile on file in the office of the City Engineer, and specifications for the construction of graveled streets in the City of Los Angeles on file in the office of the City Clerk of said city, said specifications being No. 16 (New Series,) and adopted by Ordinance No. 9571 (New Series.)

2nd. That a cement curb be constructed along each line of the roadway of said Twelfth street, from the west line of Vermont avenue to the east line of Harvard Boulevard, (excepting along such portions of the line of said roadway upon which a cement or granite curb has already been constructed to the official line and grade,) in accordance with specifications for constructing cement curbs, on file in the office of the City Clerk, said specifications being No. 1 (New Series) and adopted by Ordinance No. 8572 (New Series.)

3rd. That a cement sidewalk six (6) feet in width be constructed along the north side of said Twelfth street from the west line of Vermont avenue to a point 100 feet east of the east line of Harvard Boulevard, and from a point 40 feet west of the west line of Berendo street to the east line of Harvard Boulevard, (excepting such portions of said street between said points along which a cement or asphalt sidewalk six (6) feet in width has been constructed to the official line and grade,) said sidewalk to be constructed in accordance with specifications for constructing cement sidewalks on file in the office of the City Clerk of said city, said specifications being No. 2 (New Series) and adopted by Ordinance No. 8573 (New Series.)

4th. That a cobble-paved gutter be constructed along each side of said Twelfth street from the west line of Vermont avenue to the east line of Berendo street, also across said Twelfth street along each side of New Hampshire avenue, (excepting along such portions of the line of said roadway upon which a cement or asphalt sidewalk has been constructed to the official line and grade, and also excepting such portions of said street and intersections as are required by law to be kept in order or repair by any person or company having railroad tracks thereon, and also excepting such portions as have already been graded and graveled and accepted,) be graded and graveled in accordance with the plans and profile on file in the office of the City Engineer, and in accordance with specifications for the construction of cobble-paved gutters on file in the office of the City Clerk, said specifications being No. 7 (New Series) and adopted by Ordinance No. 8572 (New Series.)

Sec. 2. The Council of said city hereby finds upon estimate of the City Engineer, that the total cost of said improvement will be greater than fifty cents per front foot along each line of said street, including the cost of intersections, and it is hereby determined, in pursuance of an Act of the Legislature of the State of California, approved February 27th, 1893, as amended by an Act of the Legislature amending said last-named act, which amending act became a law March 2nd, 1899, that bonds shall be issued to represent the cost of said improvement. Said bonds shall be serial, extending over a period of ten years, an even proportion of the principal sum of which shall be payable annually on the second day of January of each year from their date until the whole are paid, and to bear interest at the rate of seven (7) per cent. per annum, payable semi-annually on the second days of January and July of each and every year.

Sec. 3. The City Clerk is hereby directed to publish a notice of said work, inviting sealed proposals or bids for doing said work, and referring to the specifications posted on file for two days, in the Los Angeles Daily Times, a daily newspaper published and circulated in said city, hereby designated for that purpose. Said notice shall require a certified check or a bond, either, as prescribed by law, and for an amount not less than 10 per cent. of the aggregate of the proposal. He is also directed to post said notice with specifications conspicuously for five days on or near the Council Chamber door.

Sec. 4. The City Clerk shall certify to the passage of this Ordinance, and shall cause the same to be published for two days in the Los Angeles Daily Times, and thereupon and thereafter it shall take effect and be in force.

I hereby certify that the foregoing Ordinance was adopted by the Council of the City of Los Angeles, at its meeting of March 27, 1905, by the following vote:

Ayes—Messrs. Blanchard, Ford, Hammon, Healy, Hiller, Houghton, Kern, Smith and Summerland (9.)

H. J. LELANDE,
City Clerk and ex-officio Clerk of the Council of the City of Los Angeles.

Approved this 31st day of March, 1905.

OWEN McALEER,
Mayor.

4-4-5 2t

ORDINANCE NO. 10,763.

[New Series.]

An Ordinance declaring the intention of the Mayor and Council of the City of Los Angeles to establish the grade of Manhattan Place, from San Marino street to a point 200.40 feet south of the south line of Eleventh street.

The Mayor and Council of the City of Los Angeles do ordain as follows:

Section 1. That it is the intention of the Council of the City of Los Angeles to establish the grade of

MANHATTAN PLACE

from San Marino street to a point 200.40 feet south of the south line of Eleventh street, as follows:

At the intersection with San Marino street the grade shall be 194.00 at the southeast and southwest corners.

At points 144 feet south of the south line of San Marino street the grade shall be 196.61 on both sides.

At points 164 feet south of the south line of said San Marino street the grade shall be 198.00 on both sides.

At points 184 feet south of the south line of San Marino street the grade shall be 198.81 on both sides.

At points 204 feet south of the south line of San Marino street the grade shall be 199.37 on both sides.

At points 224 feet south of the south line of San Marino street the grade shall be 199.65 on both sides.

At point's 244 feet south of the south line of San Marino street the grade shall be 199.73 on both sides.

At points 264 feet south of the south line of San Marino street the grade shall be 199.51 on both sides.

At points 284 feet south of the south line of San Marino street the grade shall be 199.05 on both sides.

At points 254 feet south of the south line of San Marino street the grade shall be 197.00 on both sides.

At the intersection with Tenth street the grade shall be 185.00 at the northeast and northwest corners and 184.50 at the southeast and southwest corners.

At the intersection with Eleventh street the grade shall be 183.30 at the northeast corner, 169.25 at the northwest corner, 167.75 at the southwest corner and 168.00 at the southeast corner.

At points 229.40 feet south of the south line of Eleventh street the grade shall be 167.00 on the east side and 166.75 on the west side.

And at all points between said designated points the grade shall be established so as to conform to a straight line drawn between said designated points.

Elevations are in feet and above a plane which is 255 feet below City datum plane.

Sec. 2. The City Clerk shall certify to the passage of this Ordinance and shall cause the same to be published for ten days in the Los Angeles Daily Times, and thereupon and thereafter it shall take effect and be in force.

I hereby certify that the foregoing Ordinance was adopted by the Council of the City of Los Angeles at its meeting of March 20, 1905.

H. J. LELANDE,
City Clerk.

Approved this 24th day of March, 1905.

OWEN McALEER,
Mayor.

3-28-31, 4-6 10t

ORDINANCE NO. 10,822.

[New Series]

An Ordinance declaring the intention of the Mayor and Council of the City of Los Angeles to establish the grade of Forty-seventh street, from Central avenue to Hooper avenue.

The Mayor and Council of the City of Los Angeles do ordain as follows:

Section 1. That it is the intention of the Council of the City of Los Angeles to establish the grade of

FORTY-SEVENTH STREET,

from Central avenue to Hooper avenue, as follows:

At the intersection with Central avenue the grade shall be 181.40 at the northeast corner and 181.20 at the southeast corner, as now established on Central avenue.

At the intersection with Hooper avenue the grade shall be 183.62 at the northwest corner and 183.41 at the southwest corner.

And at all points between said designated points the grade shall be established so as to conform to a straight line drawn between said designated points.

Elevations are in feet and above a plane which is 255 feet below City datum plane.

Sec. 2. The City Clerk shall certify to the passage of this Ordinance and shall cause the same to be published for ten days in the Los Angeles Daily Times, and thereupon and thereafter it shall take effect and be in force.

I hereby certify that the foregoing Ordinance was adopted by the Council of the City of Los Angeles at its meeting of March 27, 1905.

H. J. LELANDE,
City Clerk.

Approved this 31st day of March, 1905.

OWEN McALEER,
Mayor.

4-4-13 10t

ORDINANCE NO. 10,808.

[New Series.]

An Ordinance of the Mayor and Council of the City of Los Angeles, declaring their intention to improve a portion of Twelfth street, and determining that bonds shall be issued to represent the cost thereof.

The Mayor and Council of the City of Los Angeles do ordain as follows:

Section 1. That the public interest and convenience require, and that it is the intention of the City Council of the City of Los Angeles to order the following work to be done, to wit:

1st. That said

RESERVOIR STREET

in said city from the west line of Vermont avenue to the east line of Harvard Boulevard, including all intersections of streets, (excepting such portions of said street and intersections as are required by law to be kept in order or repair by any person or company having railroad tracks thereon, and also excepting such portions as have already been graded and graveled and accepted,) be graded and graveled in accordance with the plans and profile on file in the office of the City Engineer, and specifications for the construction of graveled streets in the City of Los Angeles on file in the office of the City Clerk of said city, said specifications being No. 16 (New Series) and adopted by Ordinance No. 9571 (New Series.)

2nd. That a cement curb be constructed along each line of the roadway of said Twelfth street, from the west line of Vermont avenue to the east line of Harvard Boulevard, (excepting along such portions of the line of said roadway upon which a cement or granite curb has already been constructed to the official line and grade,) in accordance with specifications for constructing cement curbs, on file in the office of the City Clerk, said specifications being No. 1 (New Series) and adopted by Ordinance No. 8572 (New Series.)

3rd. That a cement sidewalk six (6) feet in width be constructed along the north side of said Twelfth street from the west line of Vermont avenue to the east line of Berendo street, and from a point 40 feet west of the west line of Berendo street to the east line of Harvard Boulevard, (excepting such portions of said street between said points along which a cement or asphalt sidewalk six (6) feet in width has been constructed to the official line and grade,) said sidewalk to be constructed in accordance with specifications for constructing cement sidewalks on file in the office of the City Clerk of said city, said specifications being No. 2 (New Series) and adopted by Ordinance No. 8573 (New Series.)

4th. That a cobble-paved gutter be constructed along each side of said Twelfth street from the west line of Vermont avenue to the east line of Berendo street, also across said Twelfth street along each side of New Hampshire avenue, (excepting along such portions of the line of said roadway upon which a cement or asphalt sidewalk has been constructed to the official line and grade, and also excepting such portions of said street and intersections as are required by law to be kept in order or repair by any person or company having railroad tracks thereon, and also excepting such portions as have already been graded and graveled and accepted,) be graded and graveled in accordance with the plans and profile thereof on file in the office of the City Engineer, and in accordance with specifications for the construction of cobble-paved gutters on file in the office of the City Clerk, said specifications being No. 7 (New Series) and adopted by Ordinance No. 8572 (New Series.)

Sec. 2. The Council of said city hereby finds upon estimate of the City Engineer, that the total cost of said improvement will be greater than fifty cents per front foot along each line of said street, including the cost of intersections, and it is hereby determined, in pursuance of an act of the Legislature of the State of California, approved February 27th, 1893, as amended by an act of the Legislature amending said last-named act, which amending act became a law March 2nd, 1899, that bonds shall be issued to represent the cost of said improvement. Said bonds shall be serial, extending over a period of ten years, an even proportion of the principal sum of which shall be payable annually, on the second day of January of each year from their date until the whole are paid, and to bear interest at the rate of seven (7) per cent. per annum, payable semi-annually on the second days of January and July of each and every year.

Sec. 3. The City Clerk is hereby directed to publish a notice of said work, inviting sealed proposals or bids for doing said work, and referring to the specifications posted on file for two days, in the Los Angeles Daily Times, a daily newspaper published and circulated in said city, hereby designated for that purpose. Said notice shall require a certified check or a bond, either, as prescribed by law, and for an amount not less than 10 per cent. of the aggregate of the proposal. He is also directed to post said notice with specifications conspicuously for five days on or near the Council Chamber door.

Sec. 4. The City Clerk shall certify to the passage of this Ordinance, and shall cause the same to be published for two days in the Los Angeles Daily Times, and thereupon and thereafter it shall take effect and be in force.

I hereby certify that the foregoing Ordinance was adopted by the Council of the City of Los Angeles, at its meeting of March 27, 1905, by the following vote:

Ayes—Messrs. Blanchard, Ford, Hammon, Healy, Hiller, Houghton, Kern, Smith and Summerland (9.)

H. J. LELANDE,
City Clerk and ex-officio Clerk of the Council of the City of Los Angeles.

Approved this 31st day of March, 1905.

OWEN McALEER,
Mayor.

4-4-5 2t

ORDINANCE NO. 10,809.

[New Series.]

An Ordinance of the Mayor and Council of the City of Los Angeles, declaring their intention to improve a portion of Sumner Place.

The Mayor and Council of the City of Los Angeles do ordain as follows:

Section 1. That the public interest and convenience require, and that it is the intention of the City Council of the City of Los Angeles to order the following work to be done, to wit:

1st. That said

SUMNER PLACE

in said city from the west line of Sunset Boulevard to the east line of Bellevue avenue, including all intersections of streets, (excepting such portions of said street and intersections as are required by law to be kept in order or repair by any person or company having railroad tracks thereon, and also excepting such portions as have already been graded and graveled and accepted,) be graded and graveled to the official grade in accordance with the plans and profile on file in the office of the City Engineer and specifications for the construction of graveled streets in the City of Los Angeles on file in the office of the City Clerk of said city, said specifications being No. 16 (New Series) and adopted by Ordinance No. 9571 (New Series.)

2nd. That a cement curb be constructed along each line of the roadway of said Sumner Place, from the west curb line of Sunset Boulevard to the east curb line of Bellevue avenue, (excepting along such portions of the line of said roadway upon which a cement or granite curb has already been constructed to the official line and grade,) in accordance with specifications for constructing cement curbs, on file in the office of the City Clerk, said specifications being No. 1 (New Series) and adopted by Ordinance No. 8572 (New Series.)

3rd. That a cement sidewalk four (4) feet in width be constructed along each side of said Sumner Place, from the west curb line of Sunset Boulevard to the east curb line of Bellevue avenue, (excepting along such portions of said street between such points along which a cement or asphalt sidewalk four (4) feet in width has been constructed to the official line and grade,) said sidewalk to be constructed in accordance with specifications for constructing cement sidewalks on file in the office of the City Clerk of said city, said specifications being No. 2 (New Series) and adopted by Ordinance No. 8573 (New Series.)

4th. That a cobble-paved gutter be constructed along each line of the roadway of said Sumner Place, from the west curb line of Sunset Boulevard to the east curb line of Bellevue avenue, (excepting along such portions of the line of said roadway upon which a cement or granite curb has already been constructed to the official line and grade, and also excepting such

Public Advertising.

ORDINANCE NO. 10,809.

[New Series]

An Ordinance of the Mayor and Council of the City of Los Angeles, ordering certain work to be done on Wesloma street.

The Mayor and Council of the City of Los Angeles, do ordain as follows:

Section 1. That the Council of the City of Los Angeles deems it to be required by the public interest and convenience, and hereby orders that the following street work be done, to wit:

1st. That said

WELCOME STREET

in said city from the southerly line of Court street to the northerly line of Colton street, including the intersections of said streets and including such portions of said street and intersections as are required by law to be kept in order or repair by any person or company having railroad tracks thereon, and also excepting such portions as have already been graded and graveled and accepted,) be graded and graveled to the official grade in accordance with the plans and profile on file in the office of the City Engineer and specifications for the construction of graded and graveled streets in the City of Los Angeles on file in the office of the City Clerk of said city, said specifications being No. 16 (New Series) and adopted by Ordinance No. 9571 (New Series.)

2nd. That a cement curb be constructed along said line of the roadway of said Welcome street, from the west curb line of Court street to the northerly line of Colton street (excepting along such portions of the line of said roadway upon which a cement or granite curb has already been constructed to the official line and grade,) in accordance with specifications for constructing cement curbs, on file in the office of the City Clerk, said specifications being No. 1 (New Series) and adopted by Ordinance No. 9571 (New Series.)

3rd. That a cement sidewalk five (5) feet in width be constructed along the west side of said Welcome street from a point 250 feet south of the south line of Council street to the south line of Court street (excepting such portions of said street between said points along which a cement or asphalt sidewalk five (5) feet in width has already been constructed to the official line and grade,) said sidewalk to be constructed in accordance with specifications for constructing cement sidewalks on file in the office of the City Clerk of said city, said specifications being No. 2 (New Series) and adopted by Ordinance No. 9572 (New Series.)

4th. That a cement sidewalk five (5) feet in width be constructed along the east side of said Welcome street from a point 250 feet south of the south line of Council street to a point 170 feet north of the north line of Council street (excepting such portions of said street between said points along which a cement or asphalt sidewalk five (5) feet in width has been constructed to the official line and grade,) said sidewalk to be constructed in accordance with specifications for constructing cement sidewalks on file in the office of the City Clerk of said city, said specifications being No. 2 (New Series) and adopted by Ordinance No. 9572 (New Series.)

5th. That a cobble-paved gutter be constructed along the line of the roadway of said Welcome street from the south line of Council street to the north line of Colton street (excepting along such portions of the line of said roadway which a cement or granite-block gutter has already been constructed to the official line and grade, and also excepting such portions of said street and intersections as are required by law to be kept in order or repair by any person or company having railroad tracks thereon.)

Said gutters shall be three and one-half (3½) feet in width, and said gutters shall be constructed in accordance with the plans and profile therefor on file in the office of the City Engineer, and in accordance with specifications for the construction of cobble-paved gutters on file in the office of the City Clerk of said city, said specifications being No. 7 (New Series) and adopted by Ordinance No. 9573 (New Series.)

Sec. 2. The Council of said city finds upon estimate of the City Engineer, that the total cost of said improvement will be greater than fifty cents per front foot along each line of said street, including the cost of intersections, and that the total cost of said improvement will be greater than fifty cents per front foot along each line of said street, including the cost of intersections, and that the total cost of said improvement will be greater than fifty cents per front foot along each line of said street, including the cost of intersections. It is determined, pursuant to the provisions of an Act of the Legislature of the State of California, approved February 27th, 1885, as amended by an Act of the Legislature amending said last named act, which amending act became a law March 2nd, 1889, that bonds shall be issued to represent the cost of said improvement. Said bonds shall be serial, extending over a period of ten years, an even proportion of the principal sum of which shall be payable annually, on the second day of January of each year by coupon, after the date until the whole are paid, and to bear interest at the rate of seven (7) per cent. per annum, payable semi-annually on the second days of January and July of each and every year.

Sec. 3. The City Clerk is hereby directed to publish a notice of said work, inviting sealed proposals or bids for doing said work, and referring to the specifications posted or on file for two days, in the Los Angeles Daily Times, a daily newspaper published and circulated in said city, hereby designated for that purpose. He is also directed to post said notice with specifications conspicuously for five days on or near the Council Chamber door.

Sec. 4. The City Clerk shall certify to the passage of this ordinance, and shall cause the same to be published for two days in the Los Angeles Daily Times, and thereupon and thereafter it shall take effect and be in force.

I hereby certify that the foregoing Ordinance was adopted by the Council of the City of Los Angeles, at its meeting of March 27, 1905, by the following vote:

Ayes—Messrs. Blanchard, Ford, Hammon, Healy, Hiller, Houghton, Kern, Smith and Summerland (9.)

H. J. LELANDE,
City Clerk and ex-officio Clerk of the Council

Approved this 31st day of March, 1905.

OWEN McALEER,
Mayor.

4-4-5 2t

Notice of the Filing of the Assessment for the Opening of Trinity Street, Together With the Diagram of the Assessment District for Said Improvement.

Notice is hereby given that the Street Superintendent has filed with the Clerk of the Council of the City of Los Angeles the assessment for the opening of Trinity street, from Washington street to Twenty-second street, as contemplated by Ordinance No. 8975 (New Series,) together with the diagram of the assessment district. The date of the first publication of this notice is April 1, 1905, and all parties interested are hereby required to file in writing their objections, if any they have, to the confirmation of said assessment by the City Council, with the said Clerk of the Council, within thirty days after the said date of the first publication of this notice, to wit: On or before May 1, 1905.

Persons signing objections must give post-office address.

H. J. LELANDE,
City Clerk and ex-Officio Clerk of Council.

4-1-10 30t

Public Advertising.

Public Notice.

Notice of Sale of Property for Delinquent Assessment Levied to Pay the Expenses for Opening of Eleventh Street, from the Southeasterly Line of Lot 57, Clark & Bryan Tract to Crocker Street in the City of Los Angeles.

Notice is hereby given that, pursuant to the provision of the Statutes of the State of California relative to the collection of assessments to pay the expenses of opening and widening streets within municipalities, I, James Hanley, Street Superintendent of the City of Los Angeles, will, on Saturday, the 22nd day of April, 1905, at 10 o'clock a.m., in the office of the Superintendent of the City of Los Angeles, in the City Hall in said City, sell at public auction for lawful money of the United States, all the property described in the following list of assessments for the opening of Eleventh street, from the southeasterly line of Lot 57, Clark & Bryan Tract, to Crocker street, attached to this notice, upon which the delinquent assessments described in said list are a lien, together with the costs and penalties thereon, unless said assessments shall be paid before said sale with the costs and penalties thereon.

OWNER.	DESCRIPTION OF PROPERTY.	Amount of Assessment.	1 Per Cent Penalty.	Advertising.	Total Assessment.
Mathias—Lot 19, Clark & Bryan Tract		$25.53	$1.79½	.50	$28.14
E. Stumbo—Lot 293, Clark & Bryan Tract		17.90	.20	.50	19.80
E. Chapman—Lot 300, Clark & Bryan Tract		29.10	1.46	.50	31.06
Easterly—Lot 2, Block H, Obear Tract		26.90	1.35	.50	28.75
Winnenger—South 4 feet of Lot 4, Block D, Denison Tract		4.05	.20	.50	4.75
Winnenger—North 24 feet of Lot 5, Block D, Denison Tract		16.16	.81	.50	17.47
Baker—Lot 18, Block D, Denison Tract		25.85	1.29	.50	27.64
Fletcher—Lot 13, Pedgrift's Subdivision		25.85	1.79	.50	28.14
Fletcher—Lot 87, a portion of the E. N. Fletcher Tract		34.60	1.73	.50	36.83
Fletcher—Lot 86, a portion of the E. N. Fletcher Tract		28.80	1.44	.50	30.74
Fletcher—Lot 85, a portion of the E. N. Fletcher Tract		17.30	.87	.50	18.67
Fletcher—Lot 84, a portion of the E. N. Fletcher Tract		17.30	.87	.50	18.67
Fletcher—Lot 83, a portion of the E. N. Fletcher Tract		17.85	.89	.50	19.24

JAMES HANLEY,
Street Superintendent.

ORDINANCE NO. 10,836.

[New Series]

An Ordinance regulating the sale of gas and the inspection of gas and gas meters and the charges for telephones and telephone connections.

The Mayor and Council of the City of Los Angeles do ordain as follows:

Section 1. That the rates to be charged and received by any person, firm, or corporation, for electric light, or for telephones, or telephone connections, furnished by the City of Los Angeles, or by any person, firm or corporation, to the inhabitants thereof, shall be fixed at a regular meeting of the City Council held during the month of February of each year, and shall go into effect on the first day of July next ensuing, and shall continue in full force and effect for the term of one year and no longer.

Sec. 2. It is hereby made the duty of every person or corporation supplying gas to the City of Los Angeles, or to its inhabitants, to furnish to the City Council in the month of January of each year, a statement in writing, verified by the oath of such person, or of a member of such firm, or of the president or secretary of such corporation, as the case may be, showing in detail, the amount received by such person, firm or corporation from the renting of telephones, the furnishing of telephone service and the making of telephone connections within the City of Los Angeles, and the revenue derived by such person, firm or corporation, or in any manner arising from the use or operation of a telephone system in the City of Los Angeles, in connection with a telephone system outside of the City of Los Angeles, during the year preceding the date of such statement, and showing in detail all expenditures made by such person, firm or corporation during the same time for supplying telephones, telephone service and telephone connections to the City of Los Angeles and its inhabitants, and for the purchase, construction and maintenance respectively of the property necessary for the carrying on of such business.

Every such person, firm and corporation shall furnish a detailed statement verified in like manner as the statement, hereinbefore in this section mentioned, containing an itemized inventory of all of the works, lines, plant and property owned or used by such person, firm or corporation and necessary or convenient to carrying on of the business of supplying telephones, telephone service and telephone connections to the City of Los Angeles, or to the inhabitants thereof, and showing the actual cost and present cash value of each item thereof.

Sec. 3. Every electric lamp furnished or supplied to any customer by any person, firm or corporation, engaged in the business of supplying electric light or electric current, or furnishing gas, or electricity for lighting purposes, to the City of Los Angeles, or to the inhabitants thereof, and showing the actual cost and present cash value of each item thereof.

Sec. 3. Every electric lamp furnished or supplied to any customer by any person, firm or corporation, engaged in the business of supplying electric light or electric current, or furnishing gas, or electricity for lighting purposes, to the City of Los Angeles, or to the inhabitants thereof, for use with the current so supplied, shall be plainly marked with the voltage at which it is intended to be used, and with the candle power of the light given thereby, at said voltage; and the voltage of the electric current supplied by any such person, firm, or corporation, to any customer, for use in the lamp so furnished, shall not be more than three per cent. greater or less than the voltage for which said lamp is marked; and every such person, firm or corporation shall plainly mark the main or conductor through which any electric current furnished by such person, firm or corporation, for lighting purposes is delivered, by affixing thereto, at the point where such main or conductor is attached to the premises of the consumer of such current, a tag or label, bearing in plain figures, the voltage at that point of the current supplied by such main or conductor.

Sec. 4. Every meter furnished or installed by any person, firm or corporation in the business of supplying electric light or electric current for lighting purposes to the City of Los Angeles, or its inhabitants, shall be plainly marked on the front thereof, with the current capacity of such meter, in amperes, and shall also be plainly marked with its meter constant; that is to say, with the factor by which the reading of said meter must be multiplied in order to ascertain the amount of energy registered thereby.

Sec. 5. It shall be unlawful for any person, firm or corporation engaged in the business of supplying electric light or electric current for lighting purposes to the City of Los Angeles or its inhabitants, to furnish or supply to any customer, for use in any lamp furnished or supplied by such person, firm or corporation to any customer, any electric current which is more than three per cent. greater or less, in voltage, than the voltage marked upon such lamp, unless such excess or deficiency of voltage could not have been prevented by the exercise of ordinary care or prudence on the part of such person, firm or corporation, or by any person, firm or corporation to fail or neglect to mark, in the manner prescribed in Section 3 hereof, any lamp furnished or supplied by such person, firm or corporation, or to fail or neglect to mark, in the manner prescribed in Section 3 hereof, any meter furnished or installed by such person, firm or corporation; or to fail or neglect to mark, in the manner prescribed in Section 3 hereof, the meter or conduit through which electric current is furnished; or for any such person, firm or corporation, or for any agent of any such person, firm or corporation, knowingly to charge or collect from any person, firm or corporation for a greater quantity of electric current that has been actually furnished.

Sec. 6. It shall be the duty of the City Electrician to make an examination and test of the accuracy, capacity and condition of any electric meter in the City of Los Angeles, installed and used for the purpose of measuring electric current furnished in the City of Los Angeles, or to any person, firm, association or corporation therein, for lighting purposes, by means of wires or other conductors, suspended or laid along, across, or in the streets of said city; and to test and measure the voltage of any electric current so furnished, at the point where the main or conductor carrying such current is attached to the premises in which said current is used. Such examination, test and measurement shall be made upon the written request of the person, firm, association or corporation receiving and using for lighting purposes the electric current measured through the meter to be tested. After making such examination, test and measurement, the City Electrician shall give a certificate, in writing, showing the result thereof, to the person, firm, association or corporation at whose request the examination, test or measurement is made, and shall deliver to the person, firm or corporation furnishing the electric current through said main, and measured by said meter, a duplicate of such certificate. Said certificate shall show the time and place of the examination, the number and make of the meter examined, its capacity in amperes, the percentage and character of error, if any, in the measurement made thereby, and the voltage of the electric current supplied through the said main or conductor at the point where the same is attached to the premises of the consumer. And the City Electrician shall, and is hereby authorized and empowered to charge and collect a fee of $1.00 for the making of each such examination, test and measurement, payable at the time the written request for the making thereof is received by him, and the City Electrician shall pay into the City Treasury of said city, on every business day, all fees collected by him during the preceding business day, for the making of such tests. All moneys so collected and paid into the City Treasury by the City Electrician shall be by the City Treasurer placed to the credit of a fund to be called the "Electric Meter Testing Fund," which shall be used for the purpose of paying the expense of making the examinations and tests herein provided for and for the maintenance and purchase of any necessary apparatus therefor.

If after any examination and test provided for in this section, it shall appear from the certificate of the City Electrician that any telephone or its connections so examined and tested is not in the condition required by this section, it shall be the duty of the person, firm, or corporation maintaining such telephone, within twenty-four (24) hours of receiving the duplicate certificate of the City Electrician provided for in this section, either to put the said telephone or its connections in such condition as that the requirements of this section as to condition of telephones and connections shall be complied with, or shall replace such telephone or connections by another telephone or other connections which do comply with the aforesaid requirements.

Sec. 14. It shall be unlawful for any person, firm or corporation supplying telephones, telephone service or telephone connections to the City of Los Angeles, or its inhabitants, to fail or neglect to furnish to the City Council of the City of Los Angeles in the month of January of any year, either of the statements prescribed in Section 12 hereof, or for any such person, firm or corporation knowingly to charge or collect from any person, firm or corporation for the use of any telephone or telephone connection which does not comply with the requirements of Section 13 hereof.

Sec. 15. The provisions of this Ordinance shall apply only to persons, firms or corporations furnishing gas, or electricity, or telephones, telephone service or telephone connections to the City of Los Angeles, or the inhabitants thereof, by means of wires, pipes, conduits or other conductors suspended or laid along, across or in the streets of said city.

Sec. 16. Any person, firm, or corporation violating any of the provisions of this Ordinance shall be deemed guilty of a misdemeanor, and upon conviction thereof, shall be punished by a fine not exceeding five hundred dollars ($500.00,) or by imprisonment in the City Jail for a period not exceeding one hundred days, or by both such fine and imprisonment.

Sec. 17. The City Clerk shall certify to the passage of this Ordinance and shall cause the same to be published once in the Los Angeles Daily Times.

I hereby certify that the foregoing Ordinance was adopted by the Council of the City of Los Angeles at its meeting of March 31, 1905.

H. J. LELANDE,
City Clerk.

I hereby certify that the foregoing Ordinance was presented to the Mayor for his approval on March 31st, 1905, and was by the Mayor returned to me without his approval with his objections thereto in writing attached thereto, and the same, together with the Mayor's objections thereto, was filed before the Council at its meeting of April 3rd, 1905, and that on the day last mentioned the passage of said Ordinance was reconsidered by the Council and the same was passed over the veto of the Mayor by the following vote, to wit:

Ayes—Messrs. Blanchard, Ford, Hammon, Healy, Hiller, Houghton, Smith and Summerland (8.)

Noes—None.

H. J. LELANDE,
City Clerk.

4-4-2t

ORDINANCE NO. 10,809.

[New Series]

An Ordinance of the Mayor and Council of the City of Los Angeles, ordering certain work to be done on Wesloma street.

The Mayor and Council of the City of Los Angeles, do ordain as follows:

Section 1. That the Council of the City of Los Angeles deems it to be required by the public interest and convenience, and hereby orders that the following street work be done, to wit:

1st. That said

WELCOME STREET

in said city from the southerly line of Court street to the northerly line of Colton street, including the intersections of said streets and including such portions of said street and intersections as are required by law to be kept in order or repair by any person or company having railroad tracks thereon, and also excepting such portions as have already been graded and graveled and accepted,) be graded and graveled to the official grade in accordance with the plans and profile on file in the office of the City Engineer and specifications for the construction of graded and graveled streets in the City of Los Angeles on file in the office of the City Clerk of said city, said specifications being No. 16 (New Series) and adopted by Ordinance No. 9571 (New Series.)

2nd. That a cement curb be constructed along said line of the roadway of said Welcome street, from the west curb line of Court street to the northerly line of Colton street (excepting along such portions of the line of said roadway upon which a cement or granite curb has already been constructed to the official line and grade,) in accordance with specifications for constructing cement curbs, on file in the office of the City Clerk, said specifications being No. 1 (New Series) and adopted by Ordinance No. 9571 (New Series.)

3rd. That a cement sidewalk five (5) feet in width be constructed along the west side of said Welcome street from a point 250 feet south of the south line of Council street to the south line of Court street (excepting such portions of said street between said points along which a cement or asphalt sidewalk five (5) feet in width has been constructed to the official line and grade,) said sidewalk to be constructed in accordance with specifications for constructing cement sidewalks on file in the office of the City Clerk of said city, said specifications being No. 2 (New Series) and adopted by Ordinance No. 9572 (New Series.)

4th. That a cement sidewalk five (5) feet in width be constructed along the east side of said Welcome street from a point 250 feet south of the south line of Council street to a point 170 feet north of the north line of Council street (excepting such portions of said street between said points along which a cement or asphalt sidewalk five (5) feet in width has been constructed to the official line and grade,) said sidewalk to be constructed in accordance with specifications for constructing cement sidewalks on file in the office of the City Clerk of said city, said specifications being No. 2 (New Series) and adopted by Ordinance No. 9572 (New Series.)

5th. That a cobble-paved gutter be constructed along the line of the roadway of said Welcome street from the south line of Council street to the north line of Colton street (excepting along such portions of the line of said roadway which a cement or granite-block gutter has already been constructed to the official line and grade, and also excepting such portions of said street and intersections as are required by law to be kept in order or repair by any person or company having railroad tracks thereon.)

Said gutters shall be three and one-half (3½) feet in width, and said gutters shall be constructed in accordance with the plans and profile therefor on file in the office of the City Engineer, and in accordance with specifications for the construction of cobble-paved gutters on file in the office of the City Clerk of said city, said specifications being No. 7 (New Series) and adopted by Ordinance No. 9573 (New Series.)

Sec. 2. The Council of said city finds upon estimate of the City Engineer, that the total cost of said improvement will be greater than fifty cents per front foot along each line of said street, including the cost of intersections, and that the total cost of said improvement will be greater than fifty cents per front foot along each line of said street, including the cost of intersections. It is determined, pursuant to the provisions of an Act of the Legislature of the State of California, approved Feb. 27th, 1885, as amended by an Act of the Legislature amending said last named act, which amending act became a law March 2nd, 1889, that bonds shall be issued to represent the cost of said improvement. Said bonds shall be serial, extending over a period of ten years, an even proportion of the principal sum of which shall be payable annually, on the second day of January of each year by coupon, after the date until the whole are paid, and to bear interest at the rate of seven (7) per cent. per annum, payable semi-annually on the second days of January and July of each and every year.

Sec. 3. The City Clerk is hereby directed to publish a notice of said work, inviting sealed proposals or bids for doing said work, and referring to the specifications posted or on file for two days, in the Los Angeles Daily Times, a daily newspaper published and circulated in said city, hereby designated for that purpose. He is also directed to post said notice with specifications conspicuously for five days on or near the Council Chamber door.

Sec. 4. The City Clerk shall certify to the passage of this ordinance, and shall cause the same to be published for two days in the Los Angeles Daily Times, and thereupon and thereafter it shall take effect and be in force.

I hereby certify that the foregoing Ordinance was adopted by the Council of the City of Los Angeles, at its meeting of March 27, 1905, by the following vote:

Ayes—Messrs. Blanchard, Ford, Hammon, Healy, Hiller, Houghton, Kern, Smith and Summerland (9.)

H. J. LELANDE,
City Clerk and ex-officio Clerk of the Council

Approved this 31st day of March, 1905.

OWEN McALEER,
Mayor.

4-4-5 2t

ORDINANCE NO. 10,813.

[New Series.]

An Ordinance of the Mayor and Council of the City of Los Angeles, ordering certain work to be done on a certain alley.

The Mayor and Council of the City of Los Angeles, do ordain as follows:

Section 1. That the Council of the City of Los Angeles deems it to be required by the public interest and convenience, and hereby orders that the following street work be done, to wit:

1st. That said

ALLEY

from the southerly line of the first alley south of First street to the northerly line of the first alley north of Second street between Fremont avenue and Beaudry avenue, including all intersections of streets (excepting such portions of said alley and intersections as are required by law to be kept in order or repair by any person or company having railroad tracks thereon, and also excepting such portions as have already been graded and graveled and accepted,) be graded and graveled in accordance with the plans and profile therefor on file in the office of the City Engineer and specifications for the construction of graveled streets in the City of Los Angeles on file in the office of the City Clerk of said city, said specifications being No. 16 (New Series) and adopted by Ordinance No. 9571 (New Series.)

2nd. That a cement curb be constructed along each line of the roadway of said Twenty-third street, from the west curb line of Vermont avenue to the east curb line of Romeo street (excepting along such portions of the line of said roadway upon which a cement or granite curb has already been constructed to the official line and grade,) in accordance with specifications for constructing cement curbs, on file in the office of the City Clerk, said specifications being No. 1 (New Series) and adopted by Ordinance No. 9571 (New Series.)

3rd. That a cement sidewalk five (5) feet in width be constructed along the west side of said Twenty-third street from the west curb line of Vermont avenue to the east curb line of Romeo street (excepting along such portions of said street between said points along which a cement or asphalt sidewalk five (5) feet in width has been constructed to the official line and grade,) said sidewalk to be constructed in accordance with specifications for constructing cement sidewalks on file in the office of the City Clerk of said city, said specifications being No. 2 (New Series) and adopted by Ordinance No. 9572 (New Series.)

4th. That a cobble-paved gutter be constructed along the line of the roadway of said Twenty-third street from the west curb line of Vermont avenue to the east curb line of Romeo street, (excepting such portions of the line of said roadway upon which a cobble-paved gutter has already been constructed to the official line and grade, and also excepting such portions of said street and intersections as are required by law to be kept in order or repair by any person or company having railroad tracks thereon.)

Said gutters shall be three and one-half (3½) feet in width, and said gutters shall be constructed in accordance with the plans and profile therefor on file in the office of the City Engineer, and in accordance with specifications for the construction of cobble-paved gutters on file in the office of the City Clerk of said city, said specifications being No. 7 (New Series) and adopted by Ordinance No. 9573 (New Series.)

Sec. 2. The Council of said city finds upon estimate of the City Engineer, that the total cost of said improvement will be greater than fifty cents per front foot along each line of said street, including the cost of intersections, and that the total cost of said improvement will be greater than fifty cents per front foot along each line of said street, including the cost of intersections. It is determined, pursuant to the provisions of an Act of the Legislature of the State of California, approved Feb. 27th, 1885, as amended by an Act of the Legislature amending said last named act, which amending act became a law March 2nd, 1889, that bonds shall be issued to represent the cost of said improvement. Said bonds shall be serial, extending over a period of ten years, an even proportion of the principal sum of which shall be payable annually, on the second day of January of each year by coupon, after the date until the whole are paid, and to bear interest at the rate of seven (7) per cent. per annum, payable semi-annually on the second days of January and July of each and every year.

Sec. 3. The City Clerk is hereby directed to publish a notice of said work, inviting sealed proposals or bids for doing said work, and referring to the specifications posted or on file for two days, in the Los Angeles Daily Times, a daily newspaper published and circulated in said city, hereby designated for that purpose. He is also directed to post said notice with specifications conspicuously for five days on or near the Council Chamber door.

Sec. 4. The City Clerk shall certify to the passage of this ordinance, and shall cause the same to be published for two days in the Los Angeles Daily Times, and thereupon and thereafter it shall take effect and be in force.

I hereby certify that the foregoing Ordinance was adopted by the Council of the City of Los Angeles, at its meeting of March 27, 1905, by the following vote:

Ayes—Messrs. Blanchard, Ford, Hammon, Healy, Hiller, Houghton, Kern, Smith and Summerland (9.)

H. J. LELANDE,
City Clerk and ex-officio Clerk of the Council

Approved this 31st day of March, 1905.

OWEN McALEER,
Mayor.

4-4-6 2t

Notice to Sewer Contractors.

Sealed proposals for the construction of the proposed Storm Sewer in Stephens street will be received at the office of the City Clerk of the City of Los Angeles, California, until 11 a.m. of Monday, April 10th, 1905. All proposals must be on forms furnished by the city and must be accompanied by a certified check drawn to the order of the City Clerk of the City of Los Angeles, for the sum of five (5) per cent. of the amount of the bid. The city reserves the right to reject any or all bids. Plans, profile, detail drawings, specifications, etc., may be seen at the office of the City Engineer. Prints of the plans, profile and detail drawings, forms of proposal, contract and bonds and copies of specifications, will be delivered to prospective bidders upon receipt by the City Engineer of $5. Each bidder is required to make personal examination of the ground in which the sewer is to be constructed.

Sizes and approximate lengths of the sewer follow:

513.46 feet 7ft.-11in. sewer.
20 feet sewer, to vary between 7 feet 11 inches and 7 feet 10 inches.
20 feet sewer, to vary between 7 feet 10 inches and 6 feet 7 inches.
2530 feet 7ft.-10in. sewer.
2429 feet 8-inch sanitary sewer (vitrified pipe.)
284 feet 8-inch vitrified pipe sewer (catch-basin connections.)
772 feet 16-inch vitrified pipe sewer (catch-basin connections.)

Each bid shall be inclosed in a sealed envelope addressed "H. J. Lelande, City Clerk, Los Angeles, California," and endorsed, "Proposals for constructing Storm Sewer in Sixth street from a point between Main and Los Angeles streets to Alameda street."

H. J. LELANDE,
City Clerk.

4-1-10 30t

FURS Stored and Remodeled
D. BONOFF, Furrier 212 So. Broadway

Public Advertising.

ORDINANCE NO. 10,818.

[New Series.]

An Ordinance of the Mayor and Council of the City of Los Angeles, ordering a certain sewer to be constructed along Twenty-seventh street.

The Mayor and Council of the City of Los Angeles, do ordain as follows:

Section 1. That the Council of the City of Los Angeles deems it to be required by the public interest and convenience, and hereby orders that the following street work be done, to wit:

That a public sewer be constructed in said city along

TWENTY-SEVENTH STREET,

from the public sewer manhole constructed in the intersection of Twenty-seventh street and Maple avenue to a point distant 70 feet northwesterly from the westerly line of San Pedro street, and across all intersections of streets, together with three (3) manholes and one (1) flushtank, all to be connected with said sewer.

Said sewer is to be constructed of vitrified, salt glazed pipe eight (8) inches in internal diameter.

Each of said manholes is to be constructed of brick and mortar and is to have a concrete bottom and cast iron cover and is to be circular in horizontal section with an internal diameter of four (4) feet.

One of said manholes is to have an internal height of nine (9) feet and one of said manholes is to have an internal height of eight and one-half (8½) feet. One of said manholes is to have an internal height of seven and one-half (7½) feet.

Said flushtank is to be constructed of brick and mortar and is to have a concrete bottom and an iron cover and is to be circular in horizontal section with an internal diameter of five (5) feet and is to have a capacity of three hundred (300) gallons.

All of which improvements are to be constructed in accordance with the plans and profile therefor on file in the office of the City Engineer of the City of Los Angeles and specifications therefor on file in the office of the City Clerk of the City of Los Angeles, said specifications being entitled "Specifications for the construction of a sewer along Twenty-seventh street between Maple avenue and San Pedro street in the City of Los Angeles."

Sec. 2. That said contemplated work of improvement is, in the opinion of said Council, of more than local and ordinary public benefit, and they hereby declare that the exterior boundaries of the district to be benefited by said improvement and to be assessed to pay the cost and expense of said improvement shall be as follows, to wit:

Beginning at the most southerly corner of lot 22, block 1 of Daman and Millard's Subdivision of Block 7 of the Shaw Tract, as per map of said subdivision recorded in Book 13, page 45, Miscellaneous Records of Los Angeles County; thence northeasterly in a direct line to the most northerly corner of said lot 22; thence northwesterly in a direct line to the most northerly corner of lot 13 of said block 1; thence northeasterly in a direct line to the most easterly corner of lot 12 of said block 1; thence southwesterly in a direct line to the most easterly corner of lot 5, block 2, of Shafter and Easterman's Subdivision of the Montague Tract, as per map of said tract recorded in Book 13, page 255, Miscellaneous Records of Los Angeles County; thence northwesterly in a direct line to the most northerly corner of said lot 5; thence southwesterly in a direct line to the most easterly corner of lot 4, block F, of said last mentioned subdivision; thence southeasterly in a direct line to the most southerly corner of lot 1, Daily Tract; thence southwesterly in a direct line to the most westerly corner of lot 11, block 7, of Daman and Millard's Subdivision hereinbefore mentioned; thence southeasterly in a direct line to the most southerly corner of lot 1, of said block 7; thence southeasterly in a direct line to the most westerly corner of lot 12, of John Weber's Subdivision of block 6 of Daman and Millard's Subdivision of the Shaw Tract, as per map of said subdivision recorded in Book 7, page 41 of Maps, Records of Los Angeles County; thence southeasterly in a direct line to the most southerly corner of lot 2 of said subdivision; thence northeasterly in a direct line to the most easterly corner of said lot 2; thence northeasterly in a direct line to the point of beginning.

Excepting therefrom any portion of any public street or alley which may be included within the above mentioned district.

Sec. 3. The City Engineer is hereby directed to make a diagram of the property affected or benefited by the proposed system of improvement as described in the Ordinance of Intention and to be assessed to pay the expenses thereof. Such diagram shall show each separate lot, piece or parcel of land, the area in square feet of each of such lots, pieces or parcels of land, and the relative location of the same to the work proposed to be done, all within the limits of the assessment district.

Sec. 4. The City Clerk is hereby directed to publish a notice of said work, inviting sealed proposals or bids for doing said work, and referring to the specifications posted or on file for two days, in the Los Angeles Daily Times, a daily newspaper published and circulated in said city, hereby designated for that purpose. Said notice shall require a certified check or a bond, either, as prescribed by law, and for an amount not less than 10 per cent. of the aggregate of the proposal. He is also directed to post said notice with specifications conspicuously for five days on or near the Council Chamber door.

Sec. 5. The City Clerk shall certify to the passage of this Ordinance, and shall cause the same to be published for two days in the Los Angeles Daily Times, and thereupon and thereafter it shall take effect and be in force.

I hereby certify that the foregoing Ordinance was adopted by the Council of the City of Los Angeles, at its meeting of March 27, 1905, by the following vote:

Ayes—Messrs. Blanchard, Ford, Hammon, Healy, Hiller, Houghton, Kern, Smith and Summerland (9.)

H. J. LELANDE,
City Clerk and ex-officio Clerk of the Council

Approved this 31st day of March, 1905.

OWEN McALEER,
Mayor.

4-4-5 2t

Notice of Street Work.

Public notice is hereby given that on Monday, the 19th day of March, A. D. 1905, the Council of the City of Los Angeles, did, at its meeting held on that day, adopt an Ordinance of Intention, Numbered 10,672 (New Series) to have the following work done, to wit:

1st. That

FIFTY-SECOND STREET

in said city from the westerly curb line of Central avenue to the easterly line of McKinley avenue, including all intersections of streets, (excepting such portions of said street and intersections as are required by law to be kept in order or repair by any person or company having railroad tracks thereon, and also excepting such portions as have already been graded and graveled and accepted,) be graded and graveled to the official grade in accordance with the plans and profile on file in the office of the City Engineer and specifications for the construction of graded and graveled streets in the City of Los Angeles on file in the office of the City Clerk of said city, said specifications being No. 16 (New Series) and adopted by Ordinance No. 9571 (New Series.)

2nd. That a cement curb be constructed along each line of the roadway of said Fifty-second street from the westerly curb line of Central avenue to the easterly line of McKinley avenue (excepting along such portions of the line of said roadway upon which a cement or granite curb has already been constructed to the official line and grade,) in accordance with specifications for constructing cement curbs, on file in the office of the City Clerk, said specifications being No. 1 (New Series) and adopted by Ordinance No. 9572 (New Series.)

3rd. That a cement sidewalk four (4) feet in width be constructed along each side of said Fifty-second street from the westerly curb line of Central avenue to the easterly line of McKinley avenue (excepting along such portions of the line of said roadway upon which a cement or asphalt sidewalk four (4) feet in width has been constructed to the official line and grade,) said sidewalk to be constructed in accordance with specifications for constructing cement sidewalks on file in the office of the City Clerk of said city, said specifications being No. 2 (New Series) and adopted by Ordinance No. 9572 (New Series.)

Reference is hereby made to said Ordinance of Intention for further particulars.

JAMES HANLEY,
Street Superintendent.

4-4-9 6t

Notice of Award of Contract.

Pursuant to Statutes and to the Resolution of Award of the City Council of the City of Los Angeles, adopted March 27, 1905, directing this notice, notice is hereby given that said City Council, in open session, on the 29th day of March, 1905, opened, examined, and publicly declared all sealed proposals or bids offered for the following work, to wit:

That a cement sidewalk six (6) feet in width be constructed along each side of

NEW HIGH STREET

from the northerly curb line of Bellevue avenue to the southerly line of Ord street, (excepting such portions of said street between said points along which a cement or asphalt sidewalk six (6) feet in width has been constructed to the official line and grade, and also excepting an area which includes such portions of said street between said points at present occupied by shade trees, together with a strip one foot wide adjoining the outer edge of each of said trees, all within the line of improvement,) said sidewalk to be constructed in accordance with specifications for constructing cement sidewalks on file in the office of the City Clerk of said city, said specifications being No. 2 (New Series) and adopted by Ordinance No. 9572 (New Series.)

And thereafter, to wit: On the 27th day of March, 1905, said City Council awarded the contract for said work to the lowest regular responsible bidder, to wit:

To H. J. McGuire at the price named for said work in his proposal on file, to wit:

9½ cts. per square foot for sidewalk,

and that said award has been approved by the Mayor.

Clerk's Office, Los Angeles, Cal., April 4, 1905.

H. J. LELANDE,
4-4-5 2t City Clerk of the City of Los Angeles.

Public Advertising.

ORDINANCE NO. 10,764.

[New Series]

An Ordinance declaring the intention of the Mayor and Council of the City of Los Angeles to establish the grade of St. Andrews Place, from San Marino street to a point 220.40 feet south of the south line of Eleventh street.

The Mayor and Council of the City of Los Angeles do ordain as follows:

Section 1. That it is the intention of the Council of the City of Los Angeles to establish the grade of

ST. ANDREWS PLACE,

from San Marino stret to a point 220.40 feet south of the south line of Eleventh street, as follows:

At the intersection with San Marino street the grade shall be 173.60 at the southeast corner and 172.50 at the southwest corner.

At a point on the east side 74 feet south of the south line of San Marino street the grade shall be 173.60 and 173.14 at a point on the west side opposite thereto.

At a point on the east side 94 feet south of the south line of San Marino street the grade shall be 173.72 and 173.27 at a point on the west side opposite thereto.

At a point on the east side 114 feet south of the south line of San Marino street the grade shall be 173.84 and 173.39 at a point on the west side opposite thereto.

At a point on the east side 134 feet south of the south line of San Marino street the grade shall be 173.96 and 173.51 at a point on the west side opposite thereto.

At a point on the east side 154 feet south of the south line of San Marino street the grade shall be 174.08 and 173.63 at a point on the west side opposite thereto.

At a point on the east side 174 feet south of the south line of San Marino street the grade shall be 174.20 and 173.75 at a point on the west side opposite thereto.

At a point on the east side 194 feet south of the south line of San Marino street the grade shall be 174.32 and 173.87 at a point on the west side opposite thereto.

At a point on the east side 214 feet south of the south line of San Marino street the grade shall be 174.44 and 173.99 at a point on the west side opposite thereto.

At a point on the east side 234 feet south of the south line of San Marino street the grade shall be 174.56 and 174.11 at a point on the west side opposite thereto.

At a point on the east side 254 feet south of the south line of San Marino street the grade shall be 174.68 and 174.23 at a point on the west side opposite thereto.

At a point on the east side 274 feet south of the south line of San Marino street the grade shall be 174.80 and 174.35 at a point on the west side opposite thereto.

At the intersection with Eleventh street the grade shall be 174.92 at the northeast corner, 175.00 at the northwest corner, 174.80 at the southeast corner and 174.88 at the southwest corner.

At a point on the east side 294 feet south of the south line of San Marino street the grade shall be 175.04 and 174.59 at a point on the west side opposite thereto.

At a point on the east side 314 feet south of the south line of San Marino street the grade shall be 175.16 and 174.71 at a point on the west side opposite thereto.

THE CITY IN BRIEF.

NEWS AND BUSINESS.

Three K Club.

The Three K Club will have a banquet this evening at Levy's Café. Guess again!

Buys Home.

J. H. Adams has purchased of George H. Shafer 120x190 feet, with the ten-room frame residence at No. 2407 South Flower street; consideration named $10,000.

For New Warehouse.

The Commercial Warehouse Company has let to G. B. Evans the contract for the erection of its two-story brick warehouse, which will stand at No. 639 Mill street, and cost about $50,000.

On Fifty-Second Street.

Robert Hale buys of C. F. Hall 110 feet on Fifty-second street by 190 feet to an alley on Walrath street, with two plain six-room cottages and two plain ten-room cottages; consideration named, about $3000.

Anti-Saloon Meeting.

At Masonic Hall this evening Rev. Ervin S. Chapman, superintendent of the Anti-Saloon League, is to give an address on the "War Against Saloons in Los Angeles." The event is under the auspices of the Los Angeles Fellowship.

High School Mock Trial.

Members of the Forum debating society of the Los Angeles High School held an interesting mock trial yesterday afternoon in the High School auditorium. The case was of such interest that it was continued until this afternoon.

Los Angeles Street Sale.

A. W. Smith has sold to the Los Angeles Trust Company, which buys as trustee for a local investor, through the agency of L. L. Bowen, 25x153 feet on the west side of Los Angeles street, about 200 feet north of Third street, with a two-story brick business building; consideration named $18,500.

Cold for Vegetation.

The climate and crop service bulletin of the Weather Bureau for the week ended yesterday reports for Southern California that it was generally too cold, wet and windy for vegetation to make much growth, though it continues to look well, and with a few days of warm sunshiny weather there will be great improvement.

Seat Sales.

Seats will be on sale this morning at the Union Pacific ticket office for the explanatory "Parsifal" lecture of Mrs. Raymond Brown, which will be given on Friday evening at Blanchard Hall. Tomorrow morning, at the Mason Operahouse, seats will go on sale for "The Red Feather," DeKoven's opera, with Grace Van Studdiford in the principal female role.

Hotel Men Shift.

B. M. Tuttle, formerly chief clerk at the Angelus, has been appointed assistant secretary and office superintendent of the Jonathan Club. He is succeeded by A. W. Chaffee, who came from Denver to the Lankershim and who in turn is replaced at that hotel by Dan Lyons of the Van Nuys-Broadway. Alexander A. Harwick succeeds Mr. Lyons at the latter hotel.

Bristol's Changes.

Café Bristol has obeyed the new saloon orders in clearing out the chairs and tables in the elegant "Marble Hall." The spacious room is now bare except for the magnificent bar and piles of richly-carved chairs stacked up at the farther end. But as a result of the new order of things the management has found it necessary to fit up as a grillroom the banquet hall to the east of the bar, and this was used yesterday.

Happy on the Way.

Maj. H. Joy, the Pittsburgh steel magnate who elected to stay in the City Jail two days because he couldn't resist the cup, walked out of the bastile yesterday afternoon. Just forty-eight hours had elapsed since Joy asked to be locked up to save himself from himself. Joy proved conclusively the efficacy of the jail cure, which he says beats all of the gold cures on earth. He expects shortly to start back to his own home in Pittsburgh.

"Milk Trust" is Progressing.

It is said that the plans of the "milk trust," an account of which was given in The Times several weeks ago, are progressing, and that within ten days the organization will have its plans in working order. This is the enterprise which is engineered by Dr. Graeff, a Philadelphia chemist and milk specialist, and whose original intention was to handle the bulk of the milk and dairy products which are consumed in this city.

Mind Probably Affected.

Mrs. M. E. Snyder, formerly employed in a Broadway cloak house, imagined that she had been discharged because other girls talked about her. She was let out by the management because they believe her insane. Yesterday morning she repaired to the store and started a tirade of abuse against everybody. She was placed under arrest, but when the woman reached the Police Station friends came up and stated that her mind had been affected for some time. Her condition will be carefully inquired into.

Equal Suffragists.

A called meeting of the Fourth Ward Equal Suffrage Club resulted in a good attendance at the home of Mrs. Richetts, on South Figueroa street. An interesting discussion of the legal status of women in this country was led by Mrs. Mabel V. Osborne. Miss Sherman, recently from Boston, talked of the progress of equal suffrage in Massachusetts, under the leadership of Mrs. Julia Ward Howe, Mrs. Mary A. Livermore, and that bright daughter of Lucy Stone, Mrs. Alice Stone Blackwell.

Important Discussion.

Considerable interest is manifested in the dinner of the Merchants' and Manufacturers' Association, which is to be held at Levy's April 13. The subject for discussion will be: "Whither are We Drifting? A Glimpse in the Commercial Future of Los Angeles." Papers on this question will be read by Messrs. H. W. Frank, F. M. Coulter, D. A. Hamburger and Frank Simpson. The attendance promises to eclipse all recent records, as no question of closer touch could be brought before an assembly of Los Angeles commercial men.

March Meteorology.

A compilation of statistics of the Weather Bureau for the month of March shows a total precipitation of six inches. The average for that month for twenty-eight years is 2.98 inches. The highest temperature was 82 deg., on the 2d, and the lowest 42 deg., on the 30th. The greatest daily range was 25 deg. The prevailing direction of the wind was west. The total wind movement was 4258 miles, and the highest velocity (for five minutes) was thirty-five miles. There were eight clear days, and ten partly cloudy.

Boy Accuses Officer.

Millard Becktel, aged 17, was brought handcuffed to the Police Station last evening by Policeman J. M. Wilson, who caused him to be locked up on a charge of disturbing the peace. Blood was streaming from a gash on the lad's head. The wound was dressed in the Receiving Hospital. Young Becktel said Officer Wilson had arrested him for disturbing the peace while playing in a bathing plunge near Eastlake Park. He escaped, was recaptured and handcuffed. He said that when he complained that the handcuffs hurt him the officer drew his revolver and struck him over the head, gashing his scalp. Chief Hammel will give Wilson a chance to tell his side of the story today.

BREVITIES.

The tremendous volume of classified real estate advertisements now being regularly printed in the Sunday Times makes it necessary to ask patrons to get in their "Liner" copy as early as possible. Real estate dealers, especially, would confer a favor by turning in what advertising for Sunday they can get ready on Friday nights, and the balance by Saturday noon; 11 p.m. Saturday nights is the latest hour that classified announcements will be received, either over the counter or by 'phone.

The old reliable Sunbeam Art Parlors, formerly located at 236 South Main street, have removed to 535 South Broadway, and will hereafter be known as the Angelus Studio. Beautiful cabinet photos only $1 and $1.75 per dozen. We have no connection with any studio on Main street. Any one using the name Sunbeam Studio is an imitator. Come and see the beautiful Angelus Studio, finest in the West. Popular prices; highest grade work.

The ladies' rest room on the top floor of the new wing of The Times' Building, is open daily from 9 to 5. Ladies from town or country will find this a convenient place to write, rest or read. Stationery provided for correspondence. Both 'phones available. Take elevator in business office. All are welcome.

Los Angeles Business College dance. The students of the Los Angeles Business College will give a social and dancing party on Thursday evening, April 13, at Kramer's Hall.

Rehearsals for the Innes May Festival Chorus take place every Tuesday evening at 7:45 at Birkel's Hall, 345 S. Spring street. Applications of singers will be received there.

For sale—Furniture, carpets and draperies, piano and pianola, complete, in an eight-room house, near Westlake. Inquire 212 West Sixth street. 'Phone 5513.

The Black Goods House has removed 332 W. 3d st. They are showing newest things in black and white ladies' wear. Meals 25c. Hotel Rosslyn, 433 S. Main.

The Hart Bros. have made Hotel Rosslyn very popular with their 25c. meals. Call 433 South Main street.

There are undelivered telegrams at the Postal Telegraph Company for Mary E. Riley, E. J. Coleman, Mr. Daniel Hagan, E. J. Baldwin, W. E. Donnelly, W. J. Rosenbery, William J. Roberts, R. W. Harlan, C. R. Whittenton, Jean A. Poirier, Corrigan, and Dutch Falkner.

OF HUMAN INTEREST.

Marriages — Births — Deaths—Marriage Licenses.

Deaths.

HINES—In Manchester, Iowa, March 24, 1905, Dr. William A. Hines, father of Fred A. Hines of this city.

HILLIKER—Corner of Sunset boulevard and Wilcox avenue, Hollywood, April 3, 1905, Mr. Lynn L. Hilliker, aged 29 years 6 days.

MORENO—At Oceanside, Cal., March 31, 1905, Jose Moreno, at the age of 69 years, beloved husband of Joaquina Pico de Moreno, and father of Delfina, Lionides, Porfirio, Alejandro, Jose and Manuel Moreno. Funeral took place at the old Mission Church, San Luis Rey, Cal.

YEAZELL—At Los Angeles, Cal., April 2, 1905, Wendell Houston Yeazell, aged 21 years. Burial at Springfield, O.

KANTROWITZ—Mrs. R. Kantrowitz, dearly beloved mother of George Kantrowitz, Rose K. Harry, Dora and Mrs. J. Kohn, died April 4, 1905, aged 53 years. Funeral notice later.

CLARK—At St. Luke's Hospital, San Francisco, April 3, Rev. Alfred S. Clark, former rector of Christ Church, Los Angeles. Remains to arrive in Los Angeles, via Southern Pacific Coast Line, at 11 a.m. Thursday. Interment at Rosedale.

HILLIKER—Lynn L. Funeral services under Masonic auspices at late residence, corner Sunset Boulevard and Wilcox avenue, Hollywood, 2 p.m., April 5. Interment Hollywood Cemetery.

CRAIG—At Reno, Nev., March 28, Joseph J. Craig, aged 53 years. Funeral from the undertaking parlors of Cunningham & O'Connor, No. 1021 South Grand avenue, Wednesday, April 5, at 8:30 a.m. Services at Cathedral of St. Vibiana at 9 a.m. Interment Calvary Cemetery.

HOTCHKISS—At his late residence, No. 400 South Grand avenue, April 1, 1905, Col. A. B. Hotchkiss, aged 67 years. High requiem mass will be held at the Cathedral, Main and Second streets, Wednesday at 10 o'clock. Personal friends invited.

Marriage Licenses.

Charles W. Barrett, aged 29, a native of Wisconsin, and Cora A. Tibbol, aged 29, a native of Missouri. Both residents of Los Angeles.

Carl S. Harlan, aged 25, a native of Iowa, and Majorie Fechart, aged 23, a native of California. Both residents of Los Angeles.

Evert A. Lahteenpera, aged 30, a native of Finland, and Gala Haapaniemi, aged 29, a native of Finland. Both residents of San Pedro.

Ernest Rasmussen, aged 35, a native of Germany, and Wanda M. Choiski, aged 24, a native of Germany. Both residents of Los Angeles.

Charles W. Brown, aged 36, a native of Illinois, and Daisy M. Russell, aged 26, a native of Illinois. Both residents of Los Angeles.

Edwin M. Jennings, aged 45, a native of Illinois, and Emma Kirk, aged 35, a native of Ohio. Both residents of Los Angeles.

Wilhelm Arnipo, aged 25, a native of California, and Petra Acuna, aged 20, a native of California. Both residents of Lemon.

George N. Cornell, aged 44, a native of Michigan, and resident of Pasadena, and Josephine C. Mole, aged 28, a native of Wisconsin, and resident of Avalon.

Albert Anderson, aged 27, a native of Canada, and resident of Palmdale, and Nellie Casson, aged 22, a native of California, and resident of Los Nietos.

John L. Herwick, aged 22, a native of Iowa, and Beulah M. Marrs, aged 19, a native of Missouri. Both residents of Los Angeles.

Stephen J. Barnet, aged 20, a native of Alabama, and Elmer Rivers, aged 23, a native of Nevada. Both residents of Los Angeles.

Arthur C. Steele, aged 26, a native of Kansas, and Maude Kershaw, aged 20, a native of Pennsylvania. Both residents of Los Angeles.

Charles G. Greene, aged 26, a native of Vermont, and Grace R. Hersee, aged 26, a native of Wisconsin. Both residents of Los Angeles.

I.O.O.F. Funeral Notice.

The funeral of Brother J. W. White will be held at the Congregational Church, No. 140 North Daly street, Thursday at 2 p.m. Members of East Side Lodge and visiting brothers will meet at hall, No. 2209 Downey avenue, at 1:30 p.m. sharp.

WM. KINGDON, N.G.

E. J. DYER, Sec.

Card of Thanks.

We wish to express our sincere and heartfelt thanks to our dear friends for the help and sympathy extended to us in the loss of our dear husband and father; also for the beautiful floral pieces.

MRS. A. J. FORMANECK AND FAMILY.

Los Angeles Transfer Co., 141 W. 5th. Will check baggage at your residence to any point. Tel. M. 49 or 249. Home 249.

Castanien Undertaking Co., No. 1236 South Grand. Lady attendant. Telephones Main 6092, Home 3488.

Peck & Chase Co., Undertakers. 423 S. Hill. Both 'phones 41. Lady attendant.

If You Want to Go East C. Haydock. Agent Illinois Central R.R., 228 S. Spring.

Choice Cut Flowers. A large variety of floral designs can be secured from J. W. Wolfskill, Florist, 218 West Second street.

Pierce Bros. & Co., Undertakers. 610 S. Flower. Tel. M. 1837. Lady attendant.

Cunningham and O'Connor, Funeral Directors, have removed to No. 1021 South Grand avenue. Both 'Phones 403.

Orr & Hines Co. Funeral directors. Lady undertaker takes charge of all ladies and children. Tel. Main 45, No. 647 South Broadway. JOHN W. EDWARDS, Manager.

LUSK CAB CO., 750 S. Main. Hacks, tallyhos, 3-seaters and livery. Both phones 227.

Bresee Bros.' Co., Undertakers. Broadway and Sixth. Lady assistant in attendance night and day. Tel. Main 244.

WEAK eyes need strengthening. The Geneva's expert optician will examine your eyes free, and fit them with glasses that make perfect sight. Lowest cost. $3.00 for gold filled frames with best lenses.

Geneva Watch & Optical Co.
305 South Broadway.

"The Reliable Store"

To Prevent Coughs and Colds

Try a little of our

Warner's O. O. P. Whisky

Every Morning Before Breakfast—It's Fine

75c for Full Quart Bottle

SO. CAL. WINE CO.
220 West Fourth Street
Main 332 Home, Private Ex. 16

SIEGEL'S FOR WOMEN'S & CHILDREN'S WEAR

Myer Siegel & Co.
251 SOUTH BROADWAY

Lingerie Petticoats

Really the most beautiful examples of undergarment making ever shown in this market. Every wanted fabric and fashion are here. Superb and unapproachable. Our windows give some hint, but better, let us show you all of them.

Bridal Sets

Deft fingers have wrought these garments—lovpliness personified. Nainsook, longcloth and every needful filmy fabric is here in their most complete development.

Children's and misses' headgear. Styles and materials suggestive of the Easter season. All the sizes and kinds from baby to young lady.

SANBORN VAIL & CO

Artists' Materials

For Oil Paintings, Water Colors, Drawing, Pyrography Outfits, etc.

Everything needed by students and artists. We are headquarters for supplies. Send for catalogue.

357 So. BROADWAY

Refresh yourself at the big White Onyx Soda Fountain. Pure, delicious drinks daintily served.

BOSWELL & NOYES
THIRD & BROADWAY

Hair Goods

We could not afford to advertise our hair goods so extensively unless we knew beyond question that we could thoroughly satisfy you in every respect.

Bennett Toilet Parlors,
N. E. Cor. Fifth and Spring.

25c Sale Gloves

For 50c and 75c lace lisle Gloves in black or white. 25c this week only at the

Goetz Glove Co.
421 S. Broadway

The "TURNER" Shoe for Men.

C. K. Baker
230 SOUTH SPRING STREET

Broadway Drapery and Furniture Co.
New Store. New Goods. 447 S. Broadway.

Geo. A. Ralphs
"SELLS GROCERIES FOR LESS."
Tel. Main 14, or Home 6[illegible], 334-336 S. Spring st.

Quaker Grey

The fabric geniuses have evolved a most pleasing hue for spring and summer wear that bears Dame Fashion's stamp of approval. 'Tis Quaker Gray—a coloring as soft as the voice of a Quaker maiden, as winsome as her smile, and as tenacious in its hold of the peculiar individual gray tone as was the hold of the Quakers themselves on their beautiful principles of living.

We're showing Worsteds, Cheviot-Worsteds and some light weight Homespuns in this popular shade. We'd like to show them to YOU. $20 to $40 our prices.

Brauer & Krohn
Tailors to Men Who Know.
128-130 S. Spring St...114½ S. Main St.
'Phones—Main 8116; Home 1068.

SWITCHES $5.00

At this special price for this week only. Switches in every shade—the common and the uncommon, extra sizes, natural, wavy and straight hair. Every switch made of beautiful, fine quality hair, and every one worth more than $5.00. Come this week and get one of these beautiful switches.

Mail orders our specialty.

WEAVER-JACKSON HAIR CO.
443 So. Broadway

SEEK NO FARTHER

If Diogenes had been seeking for an honest vehicle instead of an honest man his ancient eyes would have lighted up with pleasure at the display of this modern, up-to-date buggy. Come and see our beautiful line of vehicles. Always the lowest in price.

ADVANCE BUGGY CO.
3000 Central Ave. Home Phone 24786

Special Notice!

JUST ARRIVED

A carload of the smartest and trappiest Horse Show Vehicles yet seen on the Coast. Now is your time to call and select one for the coming Horse Show.

HAWLEY, KING & CO.
BROADWAY AND FIFTH

THE BULLETIN
Of San Francisco

The Bulletin guarantees the largest city circulation in San Francisco. Advertising contracts made on this basis.

The Bulletin gained 27,182 inches of local display in 1904 over 1903. More than double the amount gained by any other San Francisco daily.

Los Angeles Office
116 S. BROADWAY.

SPECIAL NOTICE

JUST ARRIVED!

A car load of the smartest and trappiest Horse Show Vehicles yet seen on the coast. Now is your time to call and select one for the coming Horse Show.

HAWLEY, KING & CO.
BROADWAY AND FIFTH STS.

AWNINGS

Newest stripes. Tents and camping supplies complete. Estimates given.

SWANFELDT
Tent and Awning Co.
17 yrs. city.
220 SOUTH MAIN ST.

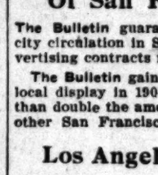

Rattan Trunks

Lightest, Strongest, Best.

—MADE ONLY BY—

J. C. CUNNINGHAM, Phones 818
223 SO. MAIN ST.

G. U. Whitney's Trunk Factory

Trunks, Suitcases and Traveling Bags at Factory Prices.

228 SOUTH MAIN STREET

USE JACOBY BROS' SPECIAL TAFFETA —NAME ON SELVAGE.

"THE DAYLIGHT STORE." Phones MAIN or HOME 132.

Jacoby Bros.
331-333-335 South Broadway

DEMONSTRATION TERMS NEWEST 10c EACH

WOMEN'S SAMPLE FANCY

HOSIERY 39c

Values from 50c to $1.00

Likely you have often attended sales of sample hosiery, but never before such a bargain as this.

This hosiery is not the cheap sort, but the very finest grades, including many extra fine lisle thread hose. Patterns include black lace, black with small silk embroidered clocks, tan with silk embroidery, and many other patterns and effects. None of these are worth less than 50c and the majority are worth 75c and $1.00. While they last today 39c.

Silk Eton Coats $4.95

Formerly Selling up as High as $15.00

There are just 45 coats in this lot and if you are fortunate enough to secure one it will be a garment never to be forgotten. They come in various styles, made of fine peau de soie and taffeta silk lined, and worth up to $15.00. While they last $4.95.

Regular $1.00 Kid Gloves 75c

These are not bargain gloves bought for this purpose, but regular $1.00 kid gloves and especially good for that price. They come in genuine German lambskin, every pair guaranteed. Only one pair to a customer. Sale this morning, 75c.

DU BOIS & DAVIDSON FURNITURE COMPANY
513 SOUTH BROADWAY

If you own a rooming house or expect to furnish a rooming house within the next two or three months it will pay you to attend the removal sale and buy your supply of furniture. Prices on every kind of high grade furniture, carpets, rugs, curtains, etc., are now 25 to 40 per cent. less than market value. This means a big saving where you have a good many rooms to furnish. Give us an opportunity to figure on furnishing your new house.

Cuttimg Down the Chair Stock
By Cutting Down the Pri

Several hundred chairs are taking up valuable space in our storage department, and this week we will make special effort to close them all out. Prices have been reduced to the money losing point for us, but that is not our object now—we simply must get rid of the stock in the shortest possible order.

Arm rockers, like cut to left, made of good hardwood, with fine cobbler seat bottom; have neatly embossed back, carved spindles and rodded arms. Regular price $2.75; removal sale price.. $1.95

Good hardwood dining chairs, with continuous back post and cane seat; sold regularly at $1.00 each, or $6.00 a set. Removal sale price $3.60 per set, or each 60c

Sewing rockers of finely grained hardwood; neat design, well made. Regular price $1.80, removal sale price, $1.40

Solid oak rockers, large, broad and comfortable, made of solid quarter-sawed oak, with roll seat and broad back; is extra well made and finely polished. Regular price $6.50. Removal sale price, $5.25

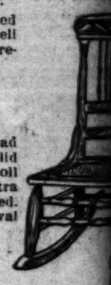

Solid oak dining chairs at 75c each; the regular price is $1.30. This chair is full size, well made, with continuous back post and neatly carved legs; only 75c

Solid oak rockers, with broad back, beautifully bossed; have neatly carved spindles and roll seat. Regular selling price $5.00. Removal sale price $3.10

Solid oak bedroom rockers, with cane seat and brace arms. Choice of two styles; both are handsomely polished and extra well made. Regular price $2.50. Removal sale price, $1.75

$2 Center Table $1.60

Neat little center tables, similar to cut, $1.60 each this week; have 24 inch top and shelf beneath; neatly carved legs and moulding around top. Regular price $2.00. Removal sale price $1.60

Willow rockers, an extra value; have large arms and roll seat; they are made of fine willow and extra well finished; strong, comfortable and handsome. Regular selling price $5. Removal sale price... $3.10

513 South Broadway — Next Door to Examine

PATENT KID OXFORDS $3.50

As you see by the illustration, this oxford is particularly smart and stylish. It has a certain clean-cut air that harmonizes with the favorite Spring suits. Made of excellent stock. Price $3.50.

INNES SHOE CO.
258 SOUTH BROADWAY
231 WEST THIRD STREET

MUNYON'S WITCH HAZEL SOAP

Makes the skin soft as velvet. A perfect baby soap and a skin beautifier of the highest value. Sold everywhere.

The Popular Neckwear Sto

There is good reason for it—Here IS it is you find MACHI the most complete display of neckwear, shirtwaists and ... Southern California. not a ... stores combined equal us in ... Here's the very reason for ... sonableness of price. We dri... one nail and drive it well. The best barometer of public... ion is the enormous business of this store—Don't wo... longer, you're missing much if your missing this store.

Special Noteworthy Values

Neckwear Beautiful embroidered pieces—stocks, collar ... sets and Queen Elizabeth sets—very handsome ... up to $1.25.

Belts In wash fabrics, beautifully embroidered; pretty ... buckles; many silk belts also; values up to $1.50. Your choice in both lines for only .....

Women's Waists One of the really surprising shirt ... ues of this early season—our own ... late style $3.50 madras waists. Special for a day or so $2

Machin Shirt Co.
Hig. Grade Shirt Makers 124 South Spring

Editorial Section.
PART II—LOCAL SHEET: 10 PAGES
XXIVTH YEAR.

RELIABLE GOODS.

N. B. BLACK

Telephones: Main ..... 280 Home 280

DRY G

White Wai

$1.50 Values for $1

Interesting summer shirt waist va... them. A lot our Eastern man bou... actual worth.
The manufacturer, who, after fini... was unable to secure a sufficient q... same pattern to complete his clie... abandon these and make up an en... enough to let them go at a sacrifice... the ground and got them. Here th...

Waists of sheer white lawn ... of fine tucking; the front ad... two groups of very fine tuc... pretty embroidery insertion... tucked stock and cuffs, large,... Another style made of the sa... groups of narrow plaits dow... front yoke effect; down the c... plait finished with a wide band... dery insertion, fine tucked cu... sleeves with plaits from the cu... Another line made of cham... blue, or fancy blue and white ... and front, regular tailor made...

They are all stylishly designed, skill... every late waist feature is embodied ... what they are you'll not stop at one... dozen will satisfy those familiar with...

Choice Today,

Embroideries

We shall sell today 18,000 yards of ... and Swiss embroideries for less tha... them; it's a manufacturers' sample... The pieces come in lengths of 2½ ... be cut.

Edges, Bands and Inser... 25c to 50c Values per ...

50c to $2.00 Values for .....

STORE OPENS AT 8:3...

So great is the demand for these ... Kranich & Bach Pianos possess a rar... combination with an unusually great ... for them the approval of highest musi...

The regular free Cecilian Recital ... 3 o'clock. Mr. Ernest R. Leeman wil... gramme in tomorrow morning's paper...

If you would thoroughly enjoy ... "Lucia di Lammermoor" study ... advance. Authorized editions on s...

Geo. J. Birkel
345-347 S. Spring

LAS VEGAS
The Garden Spot

on the desert; enough said.

160 acres of the finest land, ... in 10-acre lots, at reasonable ...

LAS VEGAS, NEVADA. GEO.

Brents
530-532-534 S. Spring

Don't h... here. It ... all of ou... one piec...

Editorial Section.
PART II—LOCAL SHEET: 10 PAGES

Los Angeles Daily Times

California del Sur.
NEWS OF THE COUNTRY.

XXIVTH YEAR. WEDNESDAY, APRIL 5, 1905. ON ALL NEWS STANDS, TRAINS AND STREETS | 5 CENTS

RELIABLE GOODS. POPULAR PRICES

N. B. BLACKSTONE CO.

Telephones: Main ..... 239 Home 259

DRY GOODS Spring and Third Sts.

White Lawn Waists

$1.50 Values for $1.00 Today

Interesting summer shirt waist values today—twenty dozen of them. A lot our Eastern man bought for little above half their actual worth.
The manufacturer, who, after finishing this number found he was unable to secure a sufficient quantity of embroidery of the same pattern to complete his client's order, was compelled to abandon these and make up an entire new lot. He was glad enough to let them go at a sacrifice and we fortunately were on the ground and got them. Here they are:

Waists of sheer white lawn with front yoke effect of fine tucking; the front adorned with box plait; two groups of very fine tucks and three bands of pretty embroidery insertion. Plaited back, fine tucked stock and cuffs, large, full, new style sleeve. Another style made of the same material with four groups of narrow plaits down the back, tucked front yoke effect; down the center is a broad box plait finished with a wide band of handsome embroidery insertion, fine tucked cuffs and stock, full sleeves with plaits from the cuffs toward the elbow. Another line made of chambray—plain pink or blue, or fancy blue and white stripes. Plaited back and front, regular tailor mades.

They are all stylishly designed, skillfully made and finished; every late waist feature is embodied in them. When you see what they are you'll not stop at one—nothing short of a half dozen will satisfy those familiar with waist values.

Choice Today, $1.00

Embroideries Today

We shall sell today 18,000 yards of fine Hamburg, nainsook and Swiss embroideries for less than it cost to produce them; it's a manufacturers' sample line we bought cheap. The pieces come in lengths of 2½ to 4 yards and will not be cut.

Edges, Bands and Insertions 15c to 50c Values per yard 10c

50c to $2.00 Values for 25c

STORE OPENS AT 8:30 O'CLOCK

Two Carloads Recently Received of the Artistic Kranich and Bach Pianos

So great is the demand for these splendid instruments. Kranich & Bach Pianos possess a rarely rich tone quality, in combination with an unusually great volume, which has won for them the approval of highest musical authorities.

The regular free Cecilian Recital will occur tomorrow at 3 o'clock. Mr. Ernest R. Leeman will sing. Complete programme in tomorrow morning's paper.

If you would thoroughly enjoy "Parsifal" and "Lucia di Lammermoor" study the librettos in advance. Authorized editions on sale here at 25c ea.

Geo. J. Birkel Company
345-347 S. Spring Street

LAS VEGAS
The Garden Spot
on the desert; enough said. I have for sale
160 acres of the finest land, plenty of water,
in 10-acre lots, at reasonable terms.
LAS VEGAS, NEVADA.
GEO. F. POLENZ

Brents
530-532-534 S. Spring
Don't hesitate in asking for credit here. It is a privilege we extend to all of our patrons, whether they wish one piece of furniture or a house full.

WHY "BUCKIE" ANSWERS NOT.

Miss Posey is Finally Tied to Her Williams.

Escapes from Guardianship of Forlorn Dr. West.

Bride Lost by Habeas Corpus Won Through Cupid.

The household of Dr. Carroll on West Sixth street is upset. Dr. West, as the friend of the family, tries to give what comfort he can, but he is himself sadly in need of consolation.

The pet name of "Buckie" resounds vainly through the house, and echoes only answer back again.

"Buckie," otherwise Miss Elizabeth Porey, yesterday became the wife of Albert E. Williams, and the old adage is again justified that "true love never runs smooth."

When Miss Posey turned her back upon her sweetheart in Judge Smith's court last Saturday in the habeas corpus proceeding, it was because she had been half persuaded that the character of her lover would not bear investigation; and, besides, the Carrolls had exercised a dominating influence over her that she was not strong enough to break at once.

But, as told to The Times on Saturday evening, Miss Posey had not ceased to love Williams. It might be that he was not all that she supposed him to be, but all the same she loved him and said so. That message carried comfort to Williams. On Monday the sweethearting between the two was resumed just where it had been dropped, for Dr. Carroll and his wife, the sister of Miss Posey, were apparently not keeping the girl under any further restraint, and Dr. West had some duties that interfered with his acting continuously as the watchdog of the Carroll mansion.

On Monday evening Williams told his attorney, F. W. Allender, that Miss Posey was very anxious to see him, and made an appointment for half-past 10 o'clock yesterday morning. On the tick of the clock Miss Posey and Williams appeared in the attorney's office. The girl was at first shy and a trifle embarrassed, but she realized that she was casting everything upon the hazard of the die and explained lucidly just what she wanted to know.

"I haven't believed all the bad things that have been said about Mr. Williams," she said—it was Mr. Williams at first; before the interview had closed it was "Albert." "But all the same," continued Miss Posey, "I promised my sister and brother-in-law that I would make investigations and satisfy myself as to their truth. Now I want you to tell me"—and the young girl leaned over anxiously as she put the question—"just what truth there is in the things that have been said."

Then followed a long and detailed discussion regarding the charges made against the character of Williams, to which the attorney added what he knew of his own personal knowledge and what he had learned by investigation. This prolonged conversation did not end until after 1 o'clock.

Miss Posey gave a long sigh of relief and leaned back in the large leather arm chair. She announced herself as satisfied.

Williams asked whether she had not something else to say in addition—something a little more encouraging for him.

The girl, flushed somewhat and looking coyly away from her sweetheart, said in a low tone of voice that she liked him and trusted him after what she had heard, and—and—yes, she was ready to marry him.

But the young couple ran against another snag, for Miss Posey desired that Williams make his peace with her sister and brother-in-law, and even with Dr. West. But to this Williams demurred. He maintained that the trio had butted into this love making in a brutal manner, and had not contented themselves with using the loving persuasion that relatives might be supposed to exercise if they truly thought that a sister was about to make an unwise marriage. Then, to make matters a thousand times worse, they had maligned and villified him, he said, and he was decidedly on his dignity. Attorney Allender sustained him, too, so he felt doubly strong. In the end Miss Posey was made to see that under the peculiar circumstances any flourishing of the olive branch must come from the Carrolls.

That matter out of the way, a telephone message soon brought Justice Young to the attorney's office. Mr. and Mrs. Allender stood up with the young couple in this impromptu marriage. Williams had kept the marriage license that he obtained a week ago for just such an emergency. The ceremony was very brief and took place just before 2 o'clock.

By this time all diffidence had fled and Mr. and Mrs. Williams at once proceeded to enjoy the sweets of the honeymoon by having a kissing bee all by themselves. They received the congratulations of the little party, and with faces flushed with happiness and linked arm in arm they went out into the world to face it together.

MRS. A. E. WILLIAMS

(Formerly Miss Posey) who escaped from her bondage yesterday and wedded the man who wooed her by habeas corpus proceedings.

NERVE OF JAP 'MOST UNCANNY.

SITS WITH CLENCHED HANDS WHILE DOCTORS SEW.

Refusing Chloroform, He Endures Ordeal of Having Sixty-five Stitches Taken in His Flesh, and Never Murmurs—Clung to Framework of Locomotive.

"If all the Japanese are like that man, it is little wonder the Japs have been so successful against the Russians."

This was the remark of one of the police surgeons last night, upon the completion of an unprecedented operation in the Receiving Hospital.

The patient was T. Uienaga, a Japanese, aged 27, whose home is No. 208 North San Pedro street. About 9 o'clock last night he was crossing the Southern Pacific tracks at First and Alameda streets when he was struck by the in-bound Santa Barbara train. He was rolled under the pilot of the engine, and only saved himself from being crushed under the wheels by hanging desperately to the framework of the engine. When the train was stopped and he was dragged out he was placed aboard the train and taken to the Arcade depot, and from there in the police ambulance to the Receiving Hospital.

Despite the fact that he was suffering from injuries which would have rendered a white man unconscious, he was able to walk from the ambulance into the operating room. There an examination of his wounds showed that he had sustained the following injuries: His right ear was cut almost completely from his head and hung by a shred; he had a scalp wound five inches in length over his left ear; his arm was cut open from the shoulder to the elbow, his lip was split, his collar bone was fractured and all over his body were bruises and lacerations.

The surgeons prepared to administer chloroform in order to stitch his wounds but the Japanese told them that he would not take it. He said he could stand it all. Seating him on the edge of a cot, the doctors went to work. They took sixty-five stitches in his head, face and arms; and the patient sat with his hands clenched, but not once did he utter a groan, although the pain must have been frightful. When the surgeons had finished, Uienaga was put to bed, and went to sleep almost immediately.

SHRINERS TO CORONADO.

One hundred and fifty Los Angeles Shriners will go to Coronado Beach in a special Santa Fé train on the 15th inst., for an outing, returning on the following day.

HIS KNEE ON HIS VICTIM.

Robber Caught by Constable Snatching Diamond.

Once Wealthy Mining Man in Spokane District.

Crime Attempted in Hall of Hollenbeck Hotel.

Rendered desperate by the loss of his money, unable to secure a "stake" now that the races are over, being unwilling to earn a living by hard labor, Milo Walden, once a wealthy saloon proprietor in San Francisco and before that a fortunate mining man in the Spokane district, attempted to commit the boldest robbery of the year last night and was caught in the act.

He chose for the scene of his crime the second floor of the Hollenbeck Hotel, a short distance from the elevator, where persons are passing at all hours. His victim was E. Porter, a wealthy tourist whose home is in Joliet, Ill., who with his wife has spent the winter in Los Angeles. That the robbery did not succeed was due to the fact that just as Walden was taking a $300 diamond from Porter, Deputy Constable J. W. Powell happened to pass through the hall and seeing the robber with his knee on his victim's chest, covered him with a gun and placed him under arrest.

Porter and his wife spent yesterday at Long Beach and returned to the hotel after dark. He noticed Walden at the Huntington building when he got off the car. He did not know the man then, but later he recognized him as one whom he had seen there. Porter wears a fine diamond stud which is fastened to his shirt front by a spiral screw and this attracted Walden's attention. Whether he tried to get the diamond in the crowd at the Huntington building is not known, but when Porter went to the hotel Walden followed him. Walden had no business at the hotel, much less on the second floor, but he went upstairs and must have seen his victim enter his room.

Waiting in the hallway, Walden's vigil was rewarded when Porter, having left his wife in their room, started toward the elevator. When he passed a lateral hall he was suddenly confronted by Walden who without saying a word ran into Porter with such violence that he knocked him down. As Porter fell Walden grabbed for the stud and jerked it with such force that the spiral screw was straightened almost to its full length. Another jerk and Walden would have secured the stone. Porter struggled with his assailant, but the latter, according to his story, held him down.

At that moment Deputy Constable Powell appeared on the scene, and seeing what Walden was trying to do, took a hand in the game. Drawing his revolver he covered Walden and then seizing him, jerked him off his victim. Walden assumed great indignation and said he was trying to help Porter to his feet, but the condition of the fastening of the diamond pin showed that his purpose had been robbery.

The prisoner was taken to the Police Station and closely questioned. Walden told Capt. Bradish that he had made a small fortune in mines near Spokane, and had moved to San Francisco, where he opened the Majestic saloon as half-owner. He sold his interest later for nearly $10,000, and moved to Los Angeles. What became of his money he did not say, except that he had lost on the races. During the recent meeting at Ascot Park, Walden was employed by F. D. Black & Co. as a ticket writer, but his earnings he spent betting in other bookmakers' stands, and when the race meeting ended he found himself without a cent in the world.

The police believe he has not told them the whole truth, and that he has a criminal record, which they will investigate. Porter had intended returning home, but he promised the detectives last night that he would remain here and prosecute the case, even if he is obliged to stay in Los Angeles a year.

HERE'S ANOTHER.

REVOLVER AND ROBBERY.

While passing a dark place on Twenty-third street, near Magnolia avenue, about 9.50 o'clock last night, W. S. Patterson, secretary of the Sunbeam Orchard Company, whose home is at No. 1276 West Twenty-second street, was confronted by a roughly-dressed man and robbed. The fellow sprang from behind a tree, and before Patterson could show fight or run, he found himself covered with a revolver. He obeyed the command to throw up his hands, and then the robber secured a pocket-book and a money bag, containing altogether between $75 and $80, some of it Patterson's cash and some the money of the company. The robber did not make a thorough search of his victim's pockets, but seemed satisfied. Getting behind Patterson he ordered him to go on and not look back, and the order was obeyed. As soon as Patterson reached his home he telephoned the facts to the detectives' office.

Patterson could give only a partial description of the highwayman. He stated that the man was about 5 feet 10 inches in height, of heavy build, wore dark clothing and a black soft hat, his clothing being worn, and the general appearance of the man that of a hobo. Patterson stated that he is not certain that he could identify the man if he were captured. He believes the robber followed him from Twenty-fourth street and Union avenue, where he changed five silver dollars for a $5 bill.

MUST PAY AWARD.

Supreme Court Affirms Judgment for Children of Tunnel Victim Against Contractors.

After half a dozen years of waiting, the children of W. F. Powley, who was one of the men killed in the collapse of the Third-street tunnel during its construction, will receive the sum of $4000 from the contractors, Swenson & Hill, as compensation for their loss.

The Supreme Court has upheld the decision of the lower court in the suit for damages instituted by the children of Powley. The case was originally tried by a jury, and $4000 was awarded the plaintiffs, now sustained by the higher court.

Swensen & Hill were the contractors for the tunnel extending through the hill on Third street from Hill to Figueroa streets, and during the progress of the last section of the work the earth caved in and imprisoned several men, one of the victims who died being Powley. The complaint alleged that the accident occurred by reason of the neglect of the contractors to exercise ordinary care to properly brace and strengthen the tunnel.

BLOWN FORTY FEET.

Miner Fearfully Injured by Blast. Went Back to See—Will Probably Die.

W. O. Emley, a miner, is lying at the point of death at the Sisters' Hospital as a result of injuries received near Mojave Monday evening.

He was working on a claim in the Soledad Mountain district, a short distance southwest of Mojave, and had prepared a heavy blast. When he lighted the fuse the blast failed to ignite, and after waiting a short time, he went back. As he was stooping over, examining the fuse, the charge exploded, when Emley was blown more than forty feet and fell on a pile of rocks.

When his fellow-workmen reached him he was unconscious. They administered stimulants, and their efforts were rewarded by Emley's showing some signs of life. He was taken to Mojave, sent south on the first Southern Pacific train, and was met at the depot by an ambulance, which took him to the hospital.

ART BECOMES TEMPESTUOUS.

Storm Clouds in the Skies of Woman's Clubdom.

Mrs. Housh Declines to be the District Chairman.

Clubs Talk of Withdrawing from Federation.

Again has the serpent entered Eden—alas!

In the guise of feminine politics, the monster Jealousy has got inside of woman's clubdom and has caused so much heart-burning that there have been threats of disruption.

"Art is long, and life is fighting," might fitly apply to the present troubles

Declines to act as District Art Chairman and becomes the storm center of clubdom.

EXHIBITS GO IN TEN DAYS.

FINAL PREPARATIONS UNDER WAY FOR PORTLAND.

Men Who Will Make Local Displays Must Hurry, as Time is Short, Space Valuable, and the Outlook Seems to Indicate a Splendid Showing of Our Varied Wealths.

Charles L. Wilson of the Chamber of Commerce has just returned from the State Exposition Commissioners' meeting at San Francisco, and brings the word to local exhibitors at the Portland fair that "they'll have to hurry."

The local consignment of exhibits is expected to be in within a week, as on April 15 it is planned to start the shipment toward Oregon. Splendid displays of fruit, agriculture, mining industries and forestry are to be made in the northern city by local men. The California exhibits will occupy one building, and this will be completed May 1. The roof is on, and interior finishing is going on as rapidly as possible. Frank Wiggins is already in Portland, but will return to Los Angeles before long.

What is probably the finest forestry exhibition in the world will be shown at Portland in the California display, and this end of the State is represented in no small way. The main exhibit was formerly a private collection, and was purchased at considerable expense in San Francisco.

If possible, Riverside county will give a model demonstration of irrigation. A little orange orchard, with tiny trees a foot high, planted in real dirt, will lie at the foot of a "watershed," upon which will be constructed miniature reservoirs and all the other conservation paraphernalia as it is found in the real systems of Southern California. Through cement ditches, and out into the orchard furrows, water will course in tiny crystal rivulets, showing from start to finish the process of artificial moistening so necessary to the continued life of every green thing in the counties south of the Tehachapi. The installation of this pretty demonstration will depend largely upon the space found to be available.

Mr. Wilson brings the first definite description of the California plan of display, as finally formulated last week. The building, as shown in the original cut published exclusively in The Times, is in the form of a Greek cross, with each of its four faces representing a historic California mission. The centerpiece, outside the promenade-space of the broad aisles, will be devoted to fruits in solution. The wing sections will be assigned to the four chief departments of agriculture, horticulture, mining and forestry. Education, in this State a very important factor of any exhibit, will share the forestry wing.

The distinctive exhibits of Los Angeles men, as now made ready, are lavish displays of olive oil and wine—and in allied nature all the olive and grape products.

One of the luscious Wiggins-Wilson secrets is a selected carload of splendid apples, now lying in cold storage awaiting shipment within a few weeks.

Messrs. Wilson and Filcher will go to Portland very soon, and will attend to the first work of preparation. Mr. Wiggins, after finishing routine matters here, will go north at a later date. The trio will remain, in all probability, during the entire summer. The exposition will open June 1.

of the California State Federation which affect the local district organization as well.

The newly-created Art Section will doubtless accomplish many good things for the future, but thus far it has proven a bone of contention, and if Mrs. Sarah Platt Decker could have foreseen the heart-burnings and animated discussions precipitated by this favorite scheme of hers she might have been more careful about springing a brand new section of work upon the federation at the very last minute.

It was worse than the very last minute; in fact, the spoils of war, or in milder terms, the honors of the chairmanships, had been distributed among the prominent clubs, and the heads of affairs had lost sleep enough in trying to emulate a Daniel come to judgment in deciding to the turn of a hair the rival claims, before the Art Section was created to unsettle the delicate balance of things.

The club women over the State bow in acknowledgment of the fitness of Mrs. W. S. Bartlett for the position of State chairman, to which she was appointed by Mrs. J. E. Cowles, the president.

But there is a rift in the lute because Mrs. Bartlett does not belong to an exclusively art club, and herein the tempest has arisen.

The art clubs in the State urge that their right to the chairmanship should have been recognized. Keenly is this felt by the Ruskin Art Club of Los Angeles, and some of the members even have gone so far as to propose withdrawing from the State Federation. Personal loyalty to Mrs. Cowles, however, has thus far proven stronger than the desire for feminine retaliation for the slight they believe has been shown their club and the other art clubs.

All unconscious of the squalls that had arisen upon a previously smiling sea, Mrs. Oliver C. Bryant, president of the Los Angeles district, offered to Mrs. W. H. Housh, president of the Ruskin Art Club, the district chairmanship of the department of art, feeling that Mrs. Housh's talents in this line and her connection with her club would give great impetus to the local art movement.

After careful considertaion of the matter, Mrs. Housh refused to accept the position, and it is doubtful if any member of the club could be induced to accept it after their president's action. Mrs. Housh has been asked to reconsider her decision, and for the interest of art in the district it is hoped that she will do so.

"What would men think," exclaimed an indignant club woman yesterday, "if at a State convention of farmers, the chairmanship of the citrus fruit committee should be given to an apple grower? That is the size of it. We believe that the chairmanships were distributed to some extent from political considerations, and not entirely on the score of what was fit and proper. I am in favor of withdrawing our art club from the State Federation."

Although some of the art enthusiasts have felt sorely hurt, it is probable that the clouds will roll by and serenity will return to the State Federation and its affiliated organizations.

WOULD HELP CURB THEM.

Automobile Club of Southern California After the Reckless and Dangerous Drivers.

The Automobile Club of Southern California directorate yesterday adopted resolutions condemning those persons who drive their machines at speeds prohibited by law, and expressing the hope that all such offenders may be apprehended and punished. The board recommended to the City Council and Chief of Police, by resolution, that a number of bicycles be equipped with speedometers for the use of the police department, so that officers may determine to a certainty whether automobilists are going at prohibited speed, and the club tenders one or more machines so equipped to be used by the police.

PUBLIC SERVICE—OFFICIAL DOINGS.

SUMMARY OF THE DAY.

The Police Commissioners and Finance Committee of the Council, in co-operation with the License Collector, have started on a new ordinance against tax dodgers.

It is proposed to restrict the number of billiard halls.

Edward McVitty, scion of a wealthy Philadelphia family, was granted a divorce yesterday from the wife from whom he fled the day after his marriage.

Patterson, the robber who stood up an East Side poker joint, made a clean breast of it in the Police Court.

PUBLIC ADVERTISING—NEW TODAY.

(1.) Notice of sale of property on account of delinquent assessments for the opening of Eleventh street. (2.) Notice to dealers in waterworks supplies.

These advertisements will be found on pages 14 and 15, part I.

AT THE CITY HALL.

HARD LINES FOR TAX DODGERS.

POLICE SLEUTHS WILL FERRET OUT CUNNING EVADERS.

Mayor and Chairman of Finance Committee Pledge Their Support to Tax and License Collector—Amendments Will Make Present License Ordinance More Stringent.

Trouble is camping on the trail of the license-tax dodger.

Mayor McAleer, City Attorney Mathews and Chairman Smith of the Finance Committee have joined forces to secure the enforcement of the license ordinances.

The Mayor has offered to place the entire police force at the disposal of the City Tax and License Collector, to assist in apprehending the evaders.

Assistant City Prosecutor McCormick has been instructed by the City Attorney to devote especial attention to the prosecution of cases against license sharks.

Chairman Smith in behalf of the Finance Committee has pledged the cooperation of the Council in stopping up any loopholes on the present license ordinance through which the dodgers are likely to escape conviction.

As a result of the conference held yesterday afternoon in the Tax Collector's office the following amendments have been proposed to the present license ordinance:

Yearly payment in advance of licenses on all occupations requiring the use of wagons on the streets and the issuance of a different colored license for each year.

Quarterly payment of the hotel and lodging-house license, with a provision that each lodging-house shall pay 75 cents a quarter for the first $600 of revenue or any fraction thereof.

More stringent supervision and a higher license tax for money lenders who make loans on chattel mortgages.

Increase in the billiard-hall license.

Creation of the office of license inspector.

HOW 'TWILL WORK.

It is the opinion of all parties to the conference that these amendments will aid materially in the apprehension of the license dodgers.

The demand for the yearly payment in advance of all licenses where the occupation requires a wagon is occasioned by the fertility of resource which the street venders have shown in dodging the license collectors. Fruit and vegetable inspectors have this license evasion under the present ordinance down to such a fine point that they actually pay less than one-fourth of the revenue which the city is entitled under the ordinance to receive.

If the colors of the license tags are changed each year it becomes easy for a patrolman to detect a vender who has not paid his license for the current term. It is also proposed in this connection to increase the fruit vender's license to $5 a month, the rate now paid by the vegetable peddlers. This change, the Tax Collector asserts, will prevent the juggling of the two occupations.

City Prosecutor Beebe claims to have discovered a flaw in the present lodging-house license ordinance, which enables a lodging-house keeper whose revenue is less than $300 a month to escape payment. If the ordinance is made to read "75 cents a quarter for the first $600 of revenue or fractional part thereof," then the loophole of escape is barred.

Under the terms of the present ordinance not one money lender on chattel mortgages in fifty pays for a license. The City Attorney and the License Collector are working on a new section covering the occupations of the loan sharks.

The increase in the billiard-hall license is suggested in order that the number of billiard halls in the city may be curtailed. The Police Commission is fairly swamped with new applications and, in the opinion of the Chief of Police, there are too many billiard halls now in operation.

WHAT TAX COLLECTOR SAYS.

City Tax Collector Johnson asserts that the chief bar to collection of licenses has been that the ordinances are changed so often that persons employed in many occupations do not know themselves just what they are expected to pay. Mr. Johnson yesterday afternoon said that with the addition of a license inspector to his present force and with the cooperation of the police force, he can reduce the number of delinquent licenses until they will be but a small part of what they now are.

"The four inspectors who are now at work on license inspection and collection are all honest, energetic deputies," said the Tax Collector. "The trouble has been that they were given more work than they could perform."

Mayor McAleer gave the Tax Collector the assurance that he should have any assistance that the police department is able to afford him, even to the extent of turning over the entire police force to chase the offenders until the license dodgers come to a realization that they cannot do business in Los Angeles without paying their tax.

During the past quarter over $100,000 was collected in license tax. The administration hopes to increase this income at least $25,000 during the next quarter.

BILLIARD HALLS NEXT.

POLICE BOARD MISCELLANY.

The Police Board yesterday morning assumed a decidedly unfriendly attitude toward all applications for billiard hall licenses.

At the executive session which preceded the open meeting, the commissioners considered a rule to grant no billiard hall permits for a period of sixty days. This rule was not adopted; but, with the exception of a single application, which was reported favorably by the Chief a week ago, all petitions for permits were denied.

The unfriendly attitude of the commissioners toward billiard-hall applications is due to a desire to keep the billiard halls from becoming loitering places for the saloon bums who have deserted the bar rooms since the new police rules went into effect.

Frank Rademacher was granted a saloon license transfer from Edward Golter, a Commercial-street saloon proprietor. The license location was transferred to No. 400 South San Pedro street.

Hart Bros. applied to the commission for a transfer of the saloon license owned by Sam Sullivan at No. 461 South Spring street. They desire the license for the Hotel Rosslyn on South Main street.

Fred H. Myers applied for a wholesale liquor license for No. 1153 San Pedro street and the German-American Wine Company asked for a similar privilege for No. 314 West Fifth street. These applications were referred to the Chief for investigation and report.

Granting a request from Chief Hammel, three patrolmen on the probationary list were dismissed as "incompetent."

AT THE COURTHOUSE.

TRANCE WEDDING WAS M'VITTY'S?

RICH PHILADELPHIA YOUTH NOW GETS DIVORCE.

School Girl Romance and Opposed Marriage Ends Disastrously, Husband Proving Ugly Charges Against Wife—Santa Monica Liveryman Tells of Trip to Canyon.

Yesterday Edward McVitty, son of a millionaire Philadelphia family, was granted a divorce from his girl wife by Judge York on the ground of adultery. Before her marriage in December, 1902, Mrs. McVitty rejoiced in the name of Miss Elizabeth McFadden, supposed to be a graduate of Bryn Mawr, and a beautiful girl.

A brother of the husband stated yesterday that the family knew of the attention that McVitty was paying Miss McFadden, and brought all kinds of pressure to bear upon him to restrain him. The night before the marriage, he said, his brother was in a highly-nervous condition, distraught, dazed—the witness could not find language to describe it. After the marriage the couple did not leave together on a honeymoon, but next day McVitty took train for California.

Ed McVitty has been one of the prominent men at the Riverside Country Club, and his string of polo ponies were the envy of his fellows. Suddenly all these delights were cut off in a Pickwickian sense for Mrs. McVitty arrived from the East and began suit against her husband for separate maintenance. He was brought into court to show reason why he should not pay temporary alimony, and he pleaded poverty. He said he had been working as a day laborer at $1 a day, and that if it were not for the kindness and generosity of his brother he would have difficulty to eke out a living for himself. Further that McVitty put in a cross-complaint upon which he asked for a divorce. This came to trial yesterday.

G. G. Bundy, a Santa Monica liveryman, testified that he was called to the Arcadia Hotel to drive a party of four to the cañon. They were Mrs. McVitty, R. P. Blaisdell, a girl named Hilda and a young fellow named Ritchie; that Mrs. McVitty and Blaisdell called one another husband and wife.

"But I knew Blaisdell," said Bundy, "and he knew me; and I hadn't driven them four blocks before I had them sized up."

In the cañon the party took off shoes and stockings and waded about in the stream, and then adjourned to get a further supply of "booze."

"Coming home they were all so drunk," said the witness, "that they didn't know which way I was driving."

Next day the same party was driven to Hollywood by one of Bundy's drivers, when the quartette had another hilarious time. It was shown that Mrs. McVitty had knocked holes in the Seventh Commandment at Santa Monica and Ocean Park, and without comment her husband was given a decree.

REMAINS TIED.

THOUGH DESERVING DIVORCE.

Mrs. Kate Dainty has to remain tied to her husband, despite the fact that Judge York thinks she ought to be released. Yesterday she and her friends submitted testimony which was in the nature of a diary of a runaway husband.

Married to Joseph H. Dainty, at Boston in 1892, the wife has never known what it was to have a happy or continuous home. She last saw him at Everett, Mass., six years ago, and one night he went out on a spree, and got into trouble that made it necessary for him to skip. Months later the wife heard from him that he had enlisted in Co. K, Forty-seventh United States Volunteers, and was bound for the Philippines.

As Dainty belonged to a good family he enlisted under the name of Joseph H. Davis, and wrote to his wife that he had promises of promotion after reaching Manila. Then letters sent by Mrs. Dainty were returned to her unopened. She finally learned from the War Department that Joseph H. Davis had been dishonorably discharged from the army and sentenced ot one year's imprisonment at Alcatraz for larceny.

The wife had plenty of reasons for divorce, but her attorney had alleged only desertion, and on that particular point there was no corroboration, there being no witnesses from the East. Judge York allowed a continuance that depositions may be taken in Boston.

LETTERS OF GOLD.

TWO JUSTICES LINING UP.

Both the township justices have to evacuate their present quarters in the Courthouse. The notice served upon them by the Supervisors expired yesterday, and before the week closes Justices Young and Pierce will be established in new quarters.

Justice Pierce stole a march on his legal brother by paying a bonus to a printer on New High street to surrender his place of business to him, and now large gold letters stare at everyone coming out of the Courthouse tunnel. The interesting information is conveyed that within is a Justice Court, and that Justice Pierce is the particular authority dealing out justice and tying up marriage knots.

Justice Young had intended locating in the same building, but with offices facing on Spring street. He realized that few people desiring to commit matrimony would pass the first justice's office just to favor him with their patronage; and in civil business, too, he would be inconveniently out of the running. At the last moment a bit of luck came to him, and before it slid away he took a lease on a small brick building almost alongside the rooms to be occupied by Pierce, and so the two township justices will start even. Over Justice Young's court large gold lettering will proclaim to the world that he, too, is ready and willing to dole out justice and marry as many couples as come along.

Meantime, the competition for business that distinguished the opening of the last Township Court, and that now is repeated when a new domicile for each has to be secured, is proving of amusing interest to attorneys and others having business in the Courthouse.

COURTHOUSE NOTES.

BREVITIES MISCELLANEOUS.

KILLED ON TRACK. The suit of Roger Farias, administrator of the estate of Frank A. Farias, against the Southern California Railway Company to recover $13,000 as damages, came to trial yesterday before Judge Trask. The deceased, Frank Farias, was driving a two-horse wagon across the track two miles west and south from Inglewood on August 12, 1903, when one of the defendant company's trains smashed into the wagon and killed Farias.

ASCOT TRIPPED HIM. Emil Formes is a youth who occupied a confidential position in the store and family of S. D. Parker, the city grocer, but who responded ungratefully. He had the run of the place, and when he asked Mrs. Parker to lend him one of her rings to decorate himself with when he was going to a church festival, she consented. But young Formes "knew" that he was going to make a winning by backing the ponies at Ascot Park, and he pawned the ring for $70. The bookies got the money and he went to jail. The Parkers acted magnanimously and represented that they felt confident that the boy was honest but had been led astray, and as good recommendations were forthcoming from other quarters, Judge Smith yesterday accepted the recommendation of the District Attorney and released the defendant on parole. He will report to Attorney A. P. Thomson, and it was stated on the outside that Mr. Parker had even consented to take the youth back into his employ, believing that Emil had learned a lesson that would do him lasting good.

THE COFFIN DIVORCE. Mrs. Kathryn E. Coffin was granted a divorce from Harry E. Coffin by Judge Conrey yesterday, on the ground of failure to provide and habitual intemperance. The wife is still a mere girl, very pretty and almost shy in manner. She married, at St. Louis in 1899, a member of a wealthy Memphis family, who turned out to be a degenerate. To a shrinking girl of 17 his drunken habits were repulsive, and eventually he abandoned her. Not until she came with her parents to Los Angeles did she see her husband again. Then he called at the house in a state of intoxication and borrowed money to have him from starving. He said that he had hoboed it from Colorado and was utterly without means. His father-in-law extended aid and that was the last seen of him. His family have cast him out, and the court yesterday granted the wife $100 a month alimony in order to preserve her rights against the time when he will come into a fortune.

CHEF HAD TROUBLES. Julia Castaing, a big Irishwoman who acquired her French name when she married the chef of the Nadeau and afterward of the Hollenbeck Hotel, was ordered committed to the State asylum at Patton.

CITED FOR CONTEMPT. J. R. Kline, the too enterprising storekeeper who has been advertising a stock of goods for sale on Spring street by means of duplicating the court order in a Sheriff's sale and using the name of Sheriff White, was yesterday cited to appear before Judge Trask today and show cause why he shall not be punished for contempt.

THE INFERIOR COURTS.

HIGHWAYMAN TELLS IT ALL.

PATTERSON UNBOSOMS HIMSELF IN SPITE OF COURT.

Stick-up Man Who Beat a Crooked Poker Game With Revolvers on East Side Insists Upon Telling the Whole Story—And He is Held to Answer.

"I am going to tell this story straight. You may hang me if you want to, but I'm going to tell the truth," said E. L. Patterson during his preliminary examination in Justice Chambers' division of the Police Court yesterday morning.

Patterson is cahrged with having robbed a poker joint away out on East First street beyond the city limits March 5, when he and a pal named Al Howe stuck up seven players in a draw poker game and took not only every cent of money in sight, but cards, chips and side bottles of booze.

"Stop!" commanded Justice Chambers, "I want you to understand that you are not called upon to incriminate yourself; remember this is simply a preliminary examination; you are charged with a grave offense—robbery—and anything you may say now, might be used against you, should you be held to answer to the Superior Court."

"I don't care; I know I am up against it," cried Patterson vehemently. "I'm not a baby and I'm not trying to do the baby act. I got into this mess through others, but I am guilty and I know it—and so do you," referring by a wave of his hand to court and detectives who had arrested him.

"Now to get down to the meat of the whole business," resumed the voluble witness who was convicting himself on the witness stand. "Here's the whole thing in a nutshell:

"I came up from Santa Ana and met a guy in a saloon named Al Howe—he went by other names, but this is his true name. He is a big fellow and smart. We rummed about town and went back to Santa Ana, where we got in a poker game and I won a little money. The big guy with me had $40 or $50 and he dropped a small amount of it.

"Then we came back to Los Angeles and after we had busted around town for awhile a drinkin' liquor all the time, Howe proposed to go out to the East First street joint.

"We went out there and tried our luck, but we couldn't beat that game less'n we took an ax. We didn't have no ax, so we went away and got two guns and went back. Howe said we'd mask and hold-up the players. I dubbed into his game and helped him out.

"Now I ain't a squealin' a bit mind you when I say I was led to do the job by Howe—that is I ain't a hollerin' about myself, for I know what I done.

"We held 'em up and took everything in sight; that's all there is to it."

J. F. Collier, V. Hammond, A. Nicholson and C. L. Bayne players in the poker game that was beaten by two men with revolvers, testified to practically the same facts concerning the hold-up job. Bayne, who is a barber, was running the joint and Collier was the banker at the time. Concerning the amount of money the robbers secured, accounts are conflicting.

Patterson was held by Justice Chambers to answer to the Superior Court. His bail was fixed at $2500. The police are still looking for Howe, Patterson's confederate.

Policelets.

John Bryson, Jr., son of well-to-do parents dallied with lottery tickets in a notorious joint presided over by a Chinaman on East Second street. Patrolman Ingraham, who was repeatedly raided the joint, saw Bryson leaving the place and asked him to stop, but instead of doing so Bryson ran. In his flight he dropped a lottery ticket. When arraigned in the Police Court yesterday, Bryson entered a plea of guilty to the charge of having lottery tickets in his possession. He was fined $30.

Benj. F. McVey a negro who tried to argue with his wife by beating her over the head with an ax was held to answer to the Superior Court yesterday by Justice Austin. Bail in the sum of $700 was fixed.

Mary Jones and her two daughters, Helen and Flora, were tried before Justice Austin yesterday on a serious charge. The mother and her children have resided at No. 1426 Lawrence street. The girls are under age, but the mother is said to have allowed them to be used for immoral purposes. The mother was convicted. She will be sentenced Saturday. The mother was formerly the wife of a police officer who left the force several years ago.

COOKING WITH GAS

The relation of gas to people has always been difficult; 90 cents a 1000, good gas, and good service, seem to have settled it here in Los Angeles.

5%
Interest Paid
Paid in Capital and Reserve Fund..... $1,350,000
Income from the stock of this Association is five per cent. net. No taxes, dues, nor assessments to be met. No worry or trouble. Interest is payable every six months; any bank will cash the coupons.
Ask for our statement and booklet pointing the way to safe, profitable investment.
State Mutual Building & Loan Association
107 SO. BROADWAY
Member of California League of Mutual Building and Loan Associations.

FURNITURE, Carpets, Draperies.
LYON-McKINNEY-SMITH CO.
652 SOUTH BROADWAY, AT SEVENTH.
Frank W. Lyon.
PIANO. Unequaled in Tone.

GET TICKETS FREE
AT OUR OFFICE
FREE TRIPS EVERY DAY

"Home is heaven for beginners." Did it ever occur to you that the man who owns his home makes a better citizen, as a rule, than the man who "would rather pay rent and move where he wishes to?" You may not believe it, but statistics prove this statement a fact. Just as soon as you own your own home you'll take a new interest in life. It's a great thing after all, to own a piece of this old Earth; and we offer you an opportunity to own a large slice of it, in one of the most desirable and comfortable locations in sunny California.

Quarter and Half Acres
$175 to $300
Willowbrook
$25 Cash. $10 Each Month

Willowbrook, just 17 minutes from 6th and Main, on the Long Beach line, is the opportunity of today for the man who wants a good large homesite, where he can grow his own fruits, berries, vegetables, keep chickens, a cow, etc., and still enjoy the privilege of working in the city, and have its conveniences almost at his very door. The improvements here consist of broad oiled streets, 60 feet wide, fine artesian water, comfortable, well built houses, best car service. Willowbrook is the coming suburb of Los Angeles. You can buy acreage here for less than far-out city lots. You won't be able to do it in 12 months, however. Today YOU can afford to buy. See Willowbrook. That's all.

Harbert & Butterworth
Home Phone 2148 Sunset, Main 3731
138 South Broadway

KITE-SHAPED TRACK
DAILY EXCURSIONS

To see the beauties of Southern California one must go around the Kite-Shaped Track. No trip of the same length offers scenery so varied and beautiful. It can be made in a day, is unique in the fact that not one mile of the trip is duplicated, and embraces a ride of 166 miles.

Leaving Los Angeles at 8:30 a.m., a stop of two hours and a quarter is made at Redlands for dinner and to visit Smiley Heights and Canyon Crest Park.

Kite-Shaped Track
Los Angeles
THE SIGHT TO SEE
Redlands
Riverside
Santa Fe

The view from this point is unsurpassed for beauty and grandeur.

At Riverside nearly two hours are given to see Magnolia and Victoria Avenues, ten miles of palm, pepper and magnolia trees. The center of the largest orange growing district in the State.

Los Angeles is reached at 6:10 p.m., after a delightful trip through picturesque Santa Ana Canyon and the great walnut region.

REDLANDS AND RIVERSIDE
Rate $4.10. On Sale Every Day. Good 30 Days for Return.
SPECIAL TUESDAYS AND SATURDAYS, $2.75
On Sale Until April 18th.
Tickets and Information at 200 South Spring Street, and La Grande Station.

Part of Huntington's new Car Shops at 54th and South Park. Others now building.
Thousands of Men will be Employed There and Many Homes Needed.
GET IN on the ground floor in the
HAWTHORNE TRACT
Only three blocks from these shops. FIVE CENT FARE. PRICES 10 PER CENT. LESS THAN IN ADJOINING TRACTS. Terms to suit.
Only $350 to $475 for Lovely Lots 45 and 50 Feet Wide.
Don't let this chance slip, but SEE US NOW, or take SAN PEDRO-ST. car on Main Street to our tract office, S.W. corner Slauson and South Park.
Home 1684. Room 311 218 S. BROADWAY
W. F. THORNE & CO., Owners

$400 $400 $400
Chickens! Chickens! Chickens!
There is money in chickens and this grand chance awaits you! We offer ½-acre lots, on the best electric line in the world for $400.00. Come to our office and let us take you out and see for yourselves.
Just 15 minutes' ride from 6th and Main streets.
You can make more money in one year raising chickens on ½ acre of land than you can make in 10 years working for wages in Los Angeles.
We pipe pure artesian water to every lot. We have rich soil. We have graded streets, and we can assure you handsome returns on your investment.
Act quickly, buy a half acre, settle down to business and live like a king and have your wife live like a queen. See us.
U. L. DIKE INVESTMENT CO.
233 MASON BUILDING, Corner Fourth and Broadway.
Phones—1580; Black 1466.

SPORTING PAGE.

HORSES MANY AND GOOD TO

Pasadena Show Prospects the Brightest.

Splendid Array of Troph is Now Assured.

Entries in Plenty and W Diversified.

Pasadenans are forgetting everythi but the horse show.

With 140 entries comprising twent six classes of the bluest-blooded equi stock that ever came together in t Southwest, and the entire citizenab standing shoulder to shoulder behin the enterprising committee in charg every prospect points to a phenom enally successful exhibition, and ye terday leading merchants of the valley crown city practically decided to clos up business tomorrow afternoon in or der to give "the event" a proper send off.

Beyond all comparison the finest as sortment of cup trophies ever offere in Southern California is now assure the successful exhibitors at Tournamen Park, and while no one would for minute be so unchivalrous as to accus any horse lover of being in the leas mercenary, the presence of these beau tiful prizes has undeniably enhance the public's interest in the show to marked degree. Milo M. Potter, th thirty-third degree hotel master, has again evinced his love for the "hors friend of man" by donating a specia cup for the return prize winners in class 24, and as usual did not fail to do the job, the trophy being valued a $125. The best single-harness horse shown will take this handsome Potter prize, as the reentry arrange ment was made for the purpose of bringing together again the classiest entrants, with a view to selecting a champion.

The Hotel Green management came to the scratch with an equally beau tiful cup, also valued at $125, and of fered harness fours to coach or brake.

The Hotel Maryland cup, valued at $75, for harness pairs to any four-wheeled vehicle; the William H. Hoegee trophy of the same value for light weight polo ponies not over 14.2; the Montgomery Bros.' $100 cup for single-harness horses; A. Hamburger & Sons' trophy, valued at $75, for the best ladies' turnout, are other prizes toward which exhibitors are already beginning to cast amorous eyes. Hawley, King & Co., the Los Angeles Driving Club, Coulter Dry Goods Company, John D. Laing of Montreal, G. W. Hall of Ogdensburg, N. Y.; S. Nordlinger & Co., George J. Birkel & Co., the Valley Fuel and Gas Company of Pasadena, Jepsan Saddlery Company, Pacific Electric Railway Company, Schneider & Black, John H. Miller, the Tournament of Roses Association, The Times and others are also donors of trophies, embodying all varieties of unique and beautiful workmanship as well as great expense. Every class will have a suitable prize.

The entries have been well distributed and a dozen or more applicants have been refused through inability to accommodate any more horses. In all sixty-four stalls have been taken at Tournament Park and only a few are left.

The management has decided to judge the classes in the following order, beginning Thursday afternoon at 1 o'clock sharp:

Class 8, harness pairs; class 16, three-gaited saddle horses; class 10, tandems; class 14, roadsters; class 2, harness pairs and appointments; class 4, harness fours and appointments; class 12, runabouts; class 21, lightweight polo ponies and riders.

Friday—Class 12, runabouts and appointments; class 17, five-gaited saddle horses; class 5, ladies' harness pairs and appointments; class 3, harness pairs and appointments; class 11, single victorias and appointments; class 25, polo nies and harness to appropriate vehicles; class 1, harness horses suitable for rigs; class 22, middle and heavyweight polo ponies.

Saturday—Class 9, harness tandems and appointments; class 15, road pairs to wagon; class 23, ladies' turnouts and appointments; class 19, heavy draught stallions; class 4, single harness horses; class 18, ladies' saddle horses; class 7, harness fours to drag or brake; and finally, the special class 26 for return prize winners in the single harness classes.

The Pacific Electric has made arrangements to run cars direct to Tournament Park. The grand stands as now contrived will seat including the eighty-eight boxes, over 3000 persons. A show ring 385x150 feet has been built in front of the stands and large tents 70x130 for waiting booths are to be put up. Other tents for the accommodation of grooms and attendants, wash racks and conveniences for taking care of the fine rigs are installed.

Chairman Daggett has been considerably surprised at the public's misconception of the purposes of a horse show, as outlined to him in numerous inquiries by mail, asking as to the character of the races and in general inferring that the entertainment is to savor of the late unlamented meeting at Ascot Park.

There is nothing of the kind, however. A horse show, as the chairman puts it, is just like a baby show, with horses instead of the youngsters. There is nothing pernicious about it, and is cleaner, less harmful sport surely could not be found.

For the protection of patrons former Chief of Police Freeman of Pasadena and a force of patrolmen and detectives numbering eighteen will be on the grounds every day.

Among the heaviest exhibitors will be John S. Cravens, whose pairs are already famous; L. V. Harkness and Graham Babcock, the last of Coronado, both of whom expect to camp on Mr. Cravens's trail from the first; Mrs. Peter Naff Adams, who will have her celebrated New York saddle horses in the ring; Benjamin Blossom, with about fifteen polo ponies; Mrs. T. G. Otis, the Weiss brothers of Los Angeles and Fred D. Willcox of Pasadena. Entries cannot be announced at present, but will be given out in full the opening day.

The "single victorias" driven by ladies promises to be a very pleasing event. Class 8, ladies' pairs, will also attract much interest.

Those interested in heavy draught horses will enjoy an opportunity to inspect one of the most famous Belgian draught stallions in the country, when Bixby, Talbot & Co.'s $6000 prize winner Omar is led out. The same gentlemen will also show Charlemagne, a French draught stallion valued at $2000. These big fellows were brought here for the purpose of breeding up the heavy stock in this part of the country.

The four-in-hand outlook is better than was anticipated and a goodly showing of these stylish turnouts is now certain.

Last night the following-named

SPORTING PAGE.

HORSES MANY AND GOOD TOO.

Pasadena Show Prospects of the Brightest.

Splendid Array of Trophies is Now Assured.

Entries in Plenty and Well Diversified.

Pasadenans are forgetting everything but the horse show.

With 140 entries comprising twenty-six classes of the bluest-blooded equine stock that ever came together in the Southwest, and the entire citizenship standing shoulder to shoulder behind the enterprising committee in charge, every prospect points to a phenomenally successful exhibition, and yesterday leading merchants of the valley's crown city practically decided to close up business tomorrow afternoon in order to give "the event" a proper send-off.

Beyond all comparison the finest assortment of cup trophies ever offered in Southern California is now assured the successful exhibitors at Tournament Park, and while no one would for a minute be so unchivalrous as to accuse any horse lover of being in the least mercenary, the presence of these beautiful prizes has undeniably enhanced the public's interest in the show to a marked degree. Milo M. Potter, the thirty-third degree hotel master, has again evinced his love for the "best friend of man" by donating a special cup for the return prize winners of class 24, and as usual did not half do the job, the trophy being valued at $125. The best single-harness horse shown will take this handsome Potter prize, as the reentry arrangement was made for the purpose of bringing together again the classiest entrants, with a view to selecting a champion.

The Hotel Green management came to the scratch with an equally beautiful cup, also valued at $125, and offered harness fours to coach or brake.

The Hotel Maryland cup, valued at $75, for harness pairs to any four-wheeled vehicle; the William H. Hoeg trophy of the same value for lightweight polo ponies not over 14.2; the Montgomery Bros.' $100 cup for single-harness horses; A. Hamburger & Sons' trophy, valued at $75, for the best ladies' turnout, are other prizes toward which exhibitors are already beginning to cast amorous eyes. Hawley, Jing & Co., the Los Angeles Driving Club, Coulter Dry Goods Company, John D. Laing of Montreal, G. W. Hall of Ogdensburg, N. Y.; S. Nordlinger & Co., George J. Birkel & Co., the Valley Fuel and Gas Company of Pasadena, Jepsan Saddlery Company, Pacific Electric Railway Company, Schneider & Black, John B. Miller, the Tournament of Roses Association, The Times and others are also donors of trophies, embodying all varieties of unique and beautiful workmanship as well as great expense. Every class will have a suitable prize.

The entries have been well distributed and a dozen or more applicants have been refused through inability to accommodate any more horses. In all sixty-four stalls have been taken at Tournament Park and only a few are left.

The management has decided to judge the class in the following order beginning Tuesday afternoon at 1 o'clock sharp:

Class 1, harness pairs; class 16, three-gaited saddle horses; class 10, tandems; class 3, roadsters; class 2, harness horses and appointments; class 6, harness horses and appointments; class 12, runabouts; class 21, lightweight polo ponies and riders.

Wednesday—Class 12, runabouts and appointments; class 17, five-gaited saddle horses; class 5, ladies' harness pairs and appointments; class 3, harness pairs and appointments; class 11, single vehicle and appointments; class 25, polo ponies and harness to appropriate vehicles; class 1, harness horses suitable for gigs; class 22, middle and heavyweight polo ponies.

Saturday—Class 9, harness tandems and appointments; class 15, road pairs to wagon; class 23, ladies' turnouts and appointments; class 19, heavy draught stallions; class 4, single harness horses; class 13, ladies' saddle horses; class 7, harness fours to drag or brake; and finally, the special class 26 for return prize winners in the single harness classes.

The Pacific Electric has made arrangements to run cars direct to Tournament Park. The grand stands so new contrived will seat including the eighty-eight boxes, over 3000 persons. A show ring 385x150 feet has been built in front of the stands and large tents 70x120 for waiting booths are to be put up. Other tents for the accommodation of grooms and attendants, wash racks and conveniences for taking care of the fine rigs are installed.

Chairman Daggett has been considerably surprised at the public's misconception of the purposes of a horse show, as outlined to him in numerous queries by mail, asking as to the character of the races and in general inferring that the entertainment is to be of the late unlamented meeting at Ascot Park.

There is nothing of the kind, however. A horse show, as the chairman puts it, is just like a baby show, with horses instead of the youngsters. There is nothing pernicious about it, and nothing less harmful sport surely could not be found.

For the protection of patrons former Chief of Police Freeman of Pasadena and a force of patrolmen and detectives numbering eighteen will be on the grounds every day.

Among the heaviest exhibitors will be John G. Cravens, whose pairs are already famous; L. V. Harkness and Granby Babcock, the last of Coronado, each of whom expect to camp on Mr. Cravens's trail from the first; Mrs. Peter Maff Adams, who will have her celebrated New York saddle horses in the ring; Benjamin Blossom, with about a dozen polo ponies; Mrs. T. G. Otis, Mrs. A. C. Severance, Mrs. John Bloss, the Wills brothers of Los Angeles and Fred D. Wilcox of Pasadena. Entries cannot be announced at present, but will be given out in full the opening day.

The "single victorias" driven by ladies promises to be a very pleasing event. Class 5, ladies' pairs, will also attract much interest.

Those interested in heavy draught horses will enjoy an opportunity to see one of the most famous Belgian draught stallions in the country, when Blaby, Talbot & Co.'s $6000 prize horse Omar is led out. The same syndicate will also show Charlemagne, a French draught stallion valued at $3000. These big fellows were brought here for the purpose of breeding up the heavy stock in this part of the country.

The four-in-hand outlook is better than was anticipated and a goodly showing of these stylish turnouts is now certain.

Last night the following-named

MRS. P. N. ADAMS OF PASADENA

With her favorite saddle horse, entered in the coming horse show.

were announced as judges for the horse show: Frances T. Underhill, Milo M. Potter, W. S. Newhall, Charles Sadler, Robert Lee Bettner and E. L. Brand. Underhill is a New Yorker, who has been staying at Santa Barbara. He is said to be the leading authority in the United States on fancy horseflesh. He has been a judge several times at Madison Square Garden and other big events, and says that he will serve once more as a judge and that will be the last. So much confidence have the New York horse people in Underhill that they have permitted him to choose his own associates.

SMALL CROWD SEES TIGERS.

LEAGUE CHAMPIONS LOSE GAME BY HARD LUCK.

With Twice as Many Swats as the Looloos They are Beaten—Fisher Tries Three Pitchers and Then Has a Ninth Inning Batting Rally—Hall Hit to the Bench.

Los Angeles, 4; Tacoma, 3.

The 10-cent rise in the price of admission made itself felt yesterday evidently, for not over 500 fans were out to see the ball game between teams that finished one-two in the league last year. There were a large number of rooters on hand, however, and they made the air hum in the ninth inning when the Tigers were about to claw a victory out of a shut-out.

It was a remarkably good game, but a long, long one that lacked any life or particular features until the ninth inning, when everyone seemed to wake up. The Tigers clawed Hall as if they were real angry and they scratched him for three singles, a double and a base on balls in that ninth that sent in the three runs that tied the score. There were some very strenuous periods for some of the fans for about five minutes, but things turned out the right way after all.

Hall pitched a beautiful game up to the ninth. He kept his hits scattered out one at a time and the only man to reach third base was Nordyke, and he helped himself along by a double bagger, it being almost one-two-three for everyone else. Hall's arm was very sore in the eighth and went altogether to the bad in the ninth and he had to be taken out.

The locals found Keefe a hard one and both hits and runs were very scarce. In the second Dillon was passed, advanced to third on Cravath's hit to left and scored after the catch of Ross's long fly to right. Two others came in the sixth on Bernard's pass, Flood's sacrifice, Brashear's fly to right, Dillon's pass and steal and Cravath's single.

With the score 3 to 0 against them in the first of the ninth, Nordyke and Eagan singled and Nordyke advanced when Casey forced Eagan at second. Nordyke scored on Lynch's out at first and Casey advanced when McLaughlin hit a hot one to left, both men reaching the plate on Graham's not double to left. Hall was completely up in the air by this time and when Hogan went to bat for Brown, Hall passed it. It was then that Hall hit the bench and Baum went in and although Doyle hit a single, he was forced at second by Sheehan and two men died on bases.

There were considerable loud excitements in the last of the ninth with the score tied, but everything soon changed. After Dillon had fouled out Cravath shot a double to center, advanced on Ross's out and scored the winning run on Toman's single, with but two men out.

LOS ANGELES.

	A.B.	R.	B.H.	S.B.	P.O.	A.	E.
Bernard, cf	2	1	0	0	1	0	0
Flood, lf	3	0	1	0	2	0	0
Brashear, 2b	4	0	1	1	1	0	1
Dillon, 1b	3	1	0	1	12	0	0
Cravath, rf	4	1	2	0	1	0	0
Ross, lf	4	0	1	0	0	0	0
Toman, ss	4	0	1	0	3	4	0
Spies, c	3	0	0	0	5	3	0
Hall, p	3	0	0	0	1	3	0
Baum, p	0	0	0	0	0	0	0
Totals	29	4	7	2	27	15	1

TACOMA.

	A.B.	R.	B.H.	S.B.	P.O.	A.	E.
Doyle, rf	4	0	3	0	3	1	0
Sheehan, 2b	4	0	0	0	1	2	0
Nordyke, 1b	4	1	2	0	10	1	0
Eagan, ss	4	0	1	0	1	4	0
Casey, 3b	4	1	1	0	1	4	0
Lynch, cf	4	0	1	0	2	0	0
McLaughlin, lf	4	1	1	0	2	0	0
Graham, c	4	0	2	0	5	3	0
Keefe, p	2	0	1	0	0	1	0
Brown, p	1	0	0	0	0	0	0
*Hogan	0	0	0	0	0	0	0
Thomas, p	0	0	0	0	0	0	0
Totals	35	2	12	0	**26	13	0

*Hogan batted for Brown in ninth inning.
**Two out when winning run scored.

SCORE BY INNINGS.

	1	2	3	4	5	6	7	8	9	
Los Angeles	0	1	0	0	0	0	0	0	3	4
Base hits	0	1	2	0	0	1	1	0	2	7
Tacoma	0	0	0	0	0	0	0	0	3	3
Base hits	0	0	1	1	1	1	2	6	2	15

SUMMARY.

Hits—Off Keefe, 4; off Baum, 1; off Hall, 11; off Thomas, 2.
Two-base hits—Nordyke, Graham, Cravath.
Sacrifice hits—Sheehan, Flood.
Left on bases—Los Angeles, 7; Tacoma, 6.
First base on called balls—Off Keefe, 4; off Hall, 2.
Struck out—By Keefe, 2; by Hall, 4; by Brown, 1.
Double play—Spies to Toman.
Time of game—2h.
Umpire—Perrine.

GAME TODAY.

In the game today at Chutes Park Toren will pitch for Los Angeles and Thomas for Tacoma. It is the first ladies' day of the week and the fair ones will be admitted free.

POOLROOMS ARE CLOSED.

San Francisco Grand Jury's Energetic Action Has Salutary Effect.

[BY THE ASSOCIATED PRESS—A. M.]

SAN FRANCISCO, April 4.—All the large poolrooms in this city were closed today as the result of the energetic action taken yesterday by the grand jury and the District Attorney. Zick Abrams, proprietor of the poolroom at Ellis and Powell streets, and the other men who yesterday were arrested in his place, were arraigned in the Police Court today and given until Thursday to plead.

JAPS AFTER NEW HONORS.

Brownies Butting Into Our National Game.

Waseda University Team En Route to America.

Gans and Nelson Matched to Fight in April.

[BY DIRECT WIRE TO THE TIMES.]

TOKIO, April 4.—[Exclusive Dispatch.] The Waseda University baseball team, which has arranged to play several games in the United States, sailed from Yokohama for San Francisco this morning. They are due at San Francisco, April 20. Fred Messifield, an old University of Chicago man, is coach to the team.

TO FIGHT IN APRIL.

GANS AND NELSON MATCHED.

[BY DIRECT WIRE TO THE TIMES.]

SAN FRANCISCO, April 4.—[Exclusive Dispatch.] Promoter Coffroth's application for an April fight permit was not brought up yesterday at the meeting of the Board of Supervisors. Taking this as an indication that Coffroth has not yet secured enough votes to hand him the document, Morris Levy, manager of the rival Hayes Valley Club, matched Joe Gans and Battling Nelson for a fight. Al Herford was communicated with in Baltimore and he expressed his willingness to bring Gans out again. Levy hopes to pull off the battle this month. There are no weight stipulations in the Gans match. This is ligely to be a mooted point, although Nelson said last night he would not attempt to secure advantage in weight. Gans showed in training for his fight with Britt that 133 pounds, ringside, is beyond his reach, so Nelson will have to allow more weight. Should Coffroth not secure a permit, he may decide to put on the Britt-White fight in Colma. If he does this and Levy gets an April permit, Coffroth will have to contend with a rival show in town.

MONEY ON GOLD ROSE.

ANOTHER MATCH PROBABLE.

[BY DIRECT WIRE TO THE TIMES.]

NEW ORLEANS, April 4.—[Exclusive Dispatch.] If Frisco Gardner can raise $10,000 which he offered to bet on another match race between Floral King and Gold Rose, the California filly, the race will be run probably next Saturday. The money to cover Gardner's bet is up by Owner Morris and his California backers and will be placed in the hands of a responsible stake holder the minute Gardner is ready. After Saturday's reverses, Gardner was in no position to lay a big wager, although there seems little doubt he can get all he wants. After reviewing all the facts and incidents connected with Saturday's race, those back of Gold Rose are all the more convinced the filly can duplicate her performance at the distance, and again win from Floral King. This confidence will be shown if the two ever meet again, and Gold Rose will not lack for backing.

BASKETBALL.

TWO FAST GAMES.

Two games of basketball were played Monday night in the U.S.C. "gym," the first by Los Angeles High School and St. Vincent College, the High boys winning. Each team had lost but one game and both were high in the list of championship aspirants. The work of Hussey and M. Mitchell of the High School and of Andreas and Samples of "The Saints" was creditable. The score at the end of the second half was High School 26, St. Vincent 13.

The second game was played between the Reliance team of Santa Monica and Whittier College. The "Quakers" were too strong for the Reliance boys and the game resulted in a score of 30 for Whittier against 12 for Reliance.

OCCIDENTAL BALL.

SCHEDULE FOR WEEK.

The students of Occidental College have now turned their attention to baseball and the track athletes have been laid on the shelf. The ball team appears to be in very good condition already, for last Saturday it beat the Pasadena High School team 12 to 0. On Monday it defeated Woodbury College 8 to 1, and yesterday skinned the Los Angeles High School Club 5 to 0. The Commercial High School team will play today against Occidental, Woodbury tomorrow, and the Los Angeles High School Club on Friday. On Saturday Occidental will go to Santa Ana for a game with the team of that city.

The season's yield of wheat for New South Wales totals 16,463,680 bushels, an average of 9.3 bushels per acre. About 8,000,000 bushels are available for export, of which 4,232,463 bushels have already been shipped.

'FRISCO WINS AGAIN.

PORTLAND SHUT OUT.

[BY THE ASSOCIATED PRESS—P.M.]

SAN FRANCISCO, April 4.—It required ten innings to decide an exceptionally close game between Portland and San Francisco. In the tenth Gochnauer made the run that gave the game to the home team. Two base hits were made by McLean for Portland and Walters of the local contingent. Pitcher Wheeler of the 'Friscos, and Essick of the Portlands each had two strike-outs to his credit. Score:

PORTLAND.

	A.	R.	R.	B.H.	S.B.	P.O.	A.	E.
Van Buren, lf	4	0	1	0	1	0	0	
McCreedie, rf	4	0	2	1	2	0	0	
Schlafly, 2b	4	0	1	0	1	3	0	
McLean, c	4	0	1	0	1	3	0	
Householder, cf	4	0	1	0	2	0	0	
Atz, ss	3	0	1	0	1	4	1	
Runkle, 3b	3	0	0	0	0	4	0	
Clark, 1b	3	0	0	0	15	0	0	
Essick, p	3	0	0	0	0	1	0	
Totals	32	0	6	1	*28	17	1	

SAN FRANCISCO.

	A.	R.	R.	B.H.	S.B.	P.O.	A.	E.
Walters, cf	4	0	1	1	0	2	0	0
Mohler, 2b	2	0	1	1	1	5	3	0
Spencer, rf	4	0	0	0	0	0	1	0
Hildebrand, lf	4	0	0	0	0	4	1	0
Irwin, 3b	4	0	1	0	0	4	3	1
Nealon, 1b	3	0	0	0	12	0	0	0
Gochnauer, ss	4	1	1	0	1	1	0	0
Wilson, c	4	0	1	0	2	2	0	0
Wheeler, p	4	0	1	0	0	0	4	0
Totals	33	1	6	1	30	16	1	

*One out when winning run scored.

SCORE BY INNINGS.

	1	2	3	4	5	6	7	8	9	10	
Portland	0	0	0	0	0	0	0	0	0	0	0
Base hits	1	1	1	0	1	0	2	0	0	0	6
San Francisco	0	0	0	0	0	0	0	0	0	1	1
Base hits	0	0	0	1	1	1	1	0	0	1	5

SUMMARY.

Two-base hits—McLean, Walters.
Sacrifice hits—Essick, Atz, Nealon.
First base on errors—Portland, 1; San Francisco, 1.
First base on called balls—Off Essick, 1.
Left on bases—Portland, 3; San Francisco, 4.
Struck out—By Wheeler, 2; by Essick, 2.
Hit by pitcher—Mohler.
Double play—Hildebrand to Mohler.
Time of game—1h. 30m.
Umpire—Davis.

OAKLAND GOES UP.

SIWASHES SLIDE AGAIN.

[BY THE ASSOCIATED PRESS—P.M.]

OAKLAND, April 4.—The home team secured a good lead on the Seattle contingent in the first inning and maintained it until the end of a spirited game that resulted in a score of 7 to 4. A feature of the game was the pitching by two southpaws, Shields for Seattle and Graham for Oakland. Score:

SEATTLE.

	A.	B.	R.	B.H.	S.B.	P.O.	A.	E.
Houtz, lf	5	0	0	0	1	0	0	
Kane, 2b	5	0	0	0	2	1	0	
Miller, rf	4	1	2	1	1	1	0	
Frary, c	4	1	2	0	3	1	0	
McHale, cf	4	0	1	1	0	0	1	
Hall, ss	4	0	2	1	1	4	1	
Burns, 2b	4	0	0	0	2	2	0	
James, 1b	4	0	0	0	14	0	0	
Shields, p	4	0	2	0	0	5	0	
Totals	37	4	12	2	24	16	2	

OAKLAND.

	A.	B.	R.	B.H.	S.B.	P.O.	A.	E.
Van Haltren, cf	3	1	1	0	2	0	0	
Francks, ss	4	0	1	0	2	2	0	
Kruger, rf	2	2	1	1	0	0	0	
Dunleavy, lf	4	1	2	1	0	0	0	
Streib, 1b	4	1	2	0	12	0	0	
Kelley, 2b	3	0	0	1	3	3	0	
Devereaux, 3b	3	1	0	0	1	2	0	
McMurray, c	3	0	0	0	8	1	0	
Graham, p	3	1	0	0	0	3	0	
Totals	30	7	7	3	27	13	0	

SCORE BY INNINGS.

	1	2	3	4	5	6	7	8	9	
Seattle	0	0	0	1	0	1	0	2	0	4
Base hits	0	1	1	2	1	2	1	4	0	12
Oakland	2	0	0	0	0	0	5	0	x	7
Base hits	3	1	0	0	2	1	0	2	x	7

SUMMARY.

Three-base hits—Miller, 2; Frary.
Sacrifice hits—Devereaux, Kruger.
First base on errors—Oakland, 1.
First base on called balls—Off Shields, 3.
Left on bases—Seattle, 6; Oakland, 4.
Struck out—By Shields, 2; by Graham, 6.
Hit by pitcher—Miller, Kruger.
Double play—Graham to Kelley to Streib.
Time of game—1h. 25m.
Umpire—Klopf.

PACIFIC COAST LEAGUE.

	Played.	Won.	Lost.	Per ct.
San Francisco	6	6	0	1.000
Oakland	6	4	2	.667
Los Angeles	5	3	2	.600
Portland	5	2	3	.400
Tacoma	6	2	4	.333
Seattle	6	0	6	.000

Skin Diseases are cured by Hydrozone and Glycozone.

Endorsed by the Medical Profession.

By destroying germs, they assist nature to accomplish a cure. Send thirty-five cents to pay expressage on Free Trial Bottles.

Sold by Leading Druggists.

Not genuine unless label bears my signature:

Prof. Charles Marchand

611 Prince Street, N. Y.

Write for free information about HYDROZONE and GLYCOZONE.

Out To-Day! The Reach Official AMERICAN LEAGUE BASE BALL GUIDE

Contains all the official averages of every important league.

It is very interesting and contains just what you want to know.

Price, Ten Cents.

At all news-stands, or A. J. REACH CO., Philadelphia, Pa.

Matting Rugs Sizes 3x6 feet Reduced from $1.00 50c

Gem Furniture Co.

531-3-5 SOUTH SPRING ST., LOS ANGELES CAL.

Open Every Saturday Evening

Could You Use This Outfit at This Price?

A 4-6 Metal Bed in white enamel, with brass knobs on posts, a strong cable spring and a well-made top mattress

ALL FOR $5.75

Extension Tables

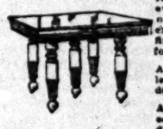

No good extension ever sold before at our price—a 10-foot extension golden oak finish for $8.00

A 24 weathered oak leather seat diner for $2.50

A 24 golden oak veneered seat diner for $1.00

China Closets

A $20 china closet with graceful, well ends, in golden oak, today $15.50

A $20 weathered oak library table, 30x51 inches, band carved $25.00

A $25 golden oak, open front book case, French glass top, 3 shelves $8.00

Music Cabinets

A $25 mahogany finish, music cabinet, with mirror top $12.50

A $45 parlor suit of 3 pieces, mahogany finish frame $22.50

A 24 tabouret, new design, golden oak or weathered oak $1.75

A 20 hall mirror, 12x18, French plate bevel glass $4.50

... Stoves ...

We are always ready to go a few steps further than anybody else in giving purchasers an advantage.

$1 Down and 10c a Day

will buy any stove, range or heater—and they are the best; sure to give absolute satisfaction.

$5.50 3-burner gas stove for $3.50

$2.75 3-burner gas stove $1.75

JEWEL GAS RANGE, 4-burner, special $13.50

Lamps, Clocks, Crockery

We can supply everything for the home. You can shop about town all day and you won't find the equal of our low prices.

BOHEMIAN CLOCK—A beautiful Bohemian clock, worth $10 any time, now $3.85

Navajo Rugs

They are the real thing for den furnishings. You can get them in any size. The prices are just half what you'll pay for them anywhere else. A $6.50 rug for as low as

$3.25

Sanitary Beds

The best all-steel bed on the market, selling regularly at $8.50, we sell for $5.25

Side Boards

The best golden oak sideboard you ever saw, this week for

$12.50

Glassware and Crockery

Anything you want, whether for one room or a hotel.

Buffets

When you can buy an elegant golden oak buffet such as we offer for the price this week, you won't go further. You would better see it. The price,

$27.50

Imported Fancy Glaze Fireproof.....

Earthenware Teapots 25c, 30c, 35c, 40c

They are worth just double our price anywhere on earth.

Free Excursions

Grand Opening Sale

Mar Vista

Wilmington

SUNDAY, APRIL 9th

Grand Free Open Air Concert and Free Lunch

Excursion limited to 1500 people Secure tickets and maps in advance

PHONES HOME 1100 SUNSET MAIN 836

Grider & Hamilton

225 WEST 2nd ST. LOS ANGELES

Excursion to Riverside Via Southern Pacific, Thursday, April 6

One Fare, Round Trip, $1.75

GOOD FOR THREE DAYS,

9:00 a.m. Southern Pacific

Tickets on Sale at Los Angeles Chamber of Commerce

Wear Imperial $3.00 Hats

LOWMAN & CO 131 SO. SPRING ST.

...SUITS THAT SUIT...

Not a Substitute, but an improvement on tailoring

JAMES SMITH & CO.

137-139 S. Spring Street

..Hardwood Floors..

For all information, estimates, etc., call on

F. B. REICHENBACH CO.

Home Phone 2800 618 SO. BROADWAY

Queen Quality $2.50 and $3.00

The New Styles in Oxfords

Luddy Shoe Co.

4 doors above 5th St. 451 S. Broadway

PURITAS DISTILLED WATER is absolutely pure. 5 gallons, 40 cents.

'Phone Exchange 6

L. A. Ice & Cold Storage Co.

Angelus Dye Works

Newest Dry Process.
Newest Machinery.
New People.
We make your old clothes look new. RING US UP.

ANGELUS DYE WORKS, 214 WEST SECOND ST.

PHONES—Main 3228, Home 4474.

Above All in Flavor GHIRADELLI'S GROUND CHOCOLATE

THE TIMES-MIRROR COMPANY.
H. G. OTIS....President and General Manager.
HARRY CHANDLER.....Vice President and Assistant General Manager.
MARIAN OTIS-CHANDLER....Secretary. ALBERT McFARLAND....Treasurer.
PUBLISHERS OF

The Los Angeles Times

Daily, Weekly, Sunday, and Weekly Magazine. Vol. 47, No. 123. EVERY MORNING IN THE YEAR. Founded Dec. 4, 1881. Twenty-fourth Year.

NEWS SERVICE—Full reports of the Associated Press, covering the globe; from 75,000 to 80,000 words transmitted daily ever more than 20,000 miles of leased wire.
TERMS—Daily and Sunday, including Magazine Section, 75 cents a month or $9.00 a year; Daily without Sunday, $7.50 a year; Sunday, $2.50; Magazine only, $2.50; Weekly, $1.50.
TELEPHONES:—Counting-room, Subscription Department, Editorial Rooms, City Editor and Local News Room Sunset Press 1; Home, ask for THE TIMES.
AGENTS:—Eastern Agents, Williams & Lawrence, Nos. 21-23 Tribune Building, New York; 87 Washington street, Chicago; Washington Bureau, 61 Post Building. Telephone 2507 Main, where the latest copies of The Times may be consulted; San Francisco office, room 16, Chronicle Building. Telephone Red 3281.
SWORN CIRCULATION—Daily net average for 1894, 18,091; for 1897, 19,258; for 1898, 20,151; for 1899, 25,721; for 1900, 26,758; for 1901, 28,446; for 1902, 30,850; for 1903, 36,346; for 1904, 37,702 copies. Sunday circulation, 53,348 copies. THE TIMES having a larger circulation both in and out of the city, than any competitor, the Council has selected it for doing the public advertising.
THE NEW PRESSROOM OF THE TIMES is now open to visitors on Thursdays, Fridays and Saturdays of each week from 10 a.m. to 4 p.m. Enter by the First-street front.
THE REST ROOM FOR LADIES—third floor, front—is open daily from 9 a.m. to 5 p.m.

Offices: Times Building, First and Broadway.

Entered at the Los Angeles Postoffice for transmission as mail matter of the second class.

PART II: EDITORIAL, LOCAL AND BUSINESS SECTION.

CHICAGO'S EXPERIMENT.

The municipal election held in Chicago yesterday resulted in the choice of Judge Edward F. Dunne (Democrat) for Mayor by a plurality of about 25,000 over John M. Harlan, the Republican candidate. This election was the culmination of several local elections in which the question of municipal ownership of street railways has been the predominating issue.

In the campaign just ended this issue was paramount. It was not so much a question as to whether the municipality should acquire the railroads. Both of the leading parties were for municipal ownership. But Judge Dunne's candidacy stood for immediate municipal ownership, while Mr. Harlan was pledged to "a tentative arrangement with the traction companies providing for ultimate municipal ownership." Of course there were other issues, but this one overshadowed all else, and the campaign was fought out virtually upon this issue alone.

The campaign was one of the most strenuous in the history of Chicago municipal politics. A large vote was polled, and the advocates of immediate ownership have won by a fair, though not a large margin. The issue was not so sharply drawn as to bring out a heavy majority for either candidate, as the questions raised were questions of method rather than those based upon radical differences of opinion. By the election of Judge Dunne the people have decided to acquire immediate possession of the street railways of the city, and this fact gives the subject an immediate interest that it would not otherwise possess. This experiment of municipal ownership will be keenly watched in all parts of the country. Whether it can or will be made a success remains to be demonstrated.

One thing seems certain, and that is that the immediate effect of the popular decision will be to add heavily to the already heavy burdens of Chicago taxpayers. The franchises and property to be acquired are estimated to be worth about $200,000,000. The city will also lose, immediately upon the acquisition of the railway properties, the taxes which the railroads are paying to the city. The latter will, moreover, become immediately responsible for the wages of all the railway employés, and for all other expenses now borne by the railways. Offsetting this will be the daily receipts, but these will not be sufficient immediately to place the city's investment on a paying basis, though they will probably accomplish this result eventually, if the railway properties be wisely managed.

The great danger is that the railways will run into politics, and that they will eventually become a political machine of great power to the party in office. When this happens, the efficiency of the railroads, and their value to the public, will rapidly deteriorate, and municipal ownership will become an evil of large proportions.

At all events, the people of Chicago have chosen to enter upon this experiment, for good or for ill, and they must abide the consequences of their choice. The results of Chicago's experience will doubtless be of value to other cities countemplating a similar experiment.

TAFT SITTING ON THE LID.

When the train bearing the President on his journey westward stopped at Harrisburg, Pa., the President stepped out on the platform, and in response to a suggestion that things will move along in a smooth manner without him, said:

"Oh, things will be all right. I have left Taft sitting on the lid, keeping down that Santo Domingo matter."

The President's confidence is probably justified. With Taft sitting on the lid, the Chief Executive can go away with the knowledge that there is a heavy man holding down the "lid" of possible disturbance; a man who will be equal to any emergency that may arise in this troublesome affair.

Up to the present time there is little probability that any serious disturbance will arise over the provisional arrangement, to which the President has lent his acquiescence, for the temporary administration of fiscal affairs in Santo Domingo. There is, it is true, one small cloud on the horizon, no bigger than a man's hand. The probability that it may grow into a storm is remote, although the Belgian committee representing holders of Santo Domingan bonds refuses to agree to the arrangement, to which other powers have virtually agreed, and will protest against the proposed action. Not willing to take their chances with the other bondholders, the Belgian holders demand the payment of $27,000 per month to them. This will be impossible under the plan proposed, which is virtually already in operation. This, they declare, was their agreement with Santo Domingo. Like Shylock, they demand their pound of flesh, whether anyone else is paid or not.

In the meantime, President Morales of Santo Domingo has issued a decree putting into immediate effect the modus vivendi relative to Dominican customs. The total debt of Santo Domingo amounts to about $27,000,000, of which Belgians own about $15,000,000, with $1,000,000 in accrued interest. The understanding was that the Belgians might collect $25,000 per month, besides $2000 for expenses. This agreement would have held good under normal conditions. So long as a debtor can keep his agreements, he is in honor bound to do so. If he become so involved, through misfortune or his own mismanagement, that he is unable to keep his agreements to the letter, it often happens that his creditors are obliged to give him more time, or to take, in satisfaction of their credits, a certain percentage of their claims.

Santo Domingo is involved in debts, but she is not insolvent. Under the plan proposed, she will virtually go into the hands of a receiver, and eventually all claims will be paid in full, while the government will be allowed enough to meet all its legitimate expenses. The Belgians are seeking to secure the position of preferred creditors. Naturally, in a settlement of the kind proposed, there should be no preferred creditors. The creditors of each nation should be content to take their chances with the rest on equal terms. In any event the Belgians will get more than three-fifths of the money paid out by the receiver, and that, under the circumstances, ought to satisfy them.

Probably, the knowledge that Secretary Taft's large and potent personality is planted firmly on "the lid" of the Dominican Pandora's box, (with the President of the United States backing him,) will teach the Belgian creditors moderation to such an extent that they will conclude not to press their claims to the prejudice of other creditors, with as good rights as their own. If not—well, the United States will see about it.

INDUSTRIAL SUICIDE.

Few points escaped the keen observation of our industrial visitors from Germany during last year's St. Louis Exposition. Among the subjects that attracted their attention was the dearth of apprentices in the United States as compared with the Fatherland. In Germany every encouragement is given to a lad, both in the technical school and in the workshop, thoroughly to master his chosen trade in all its departments. In the United States a variety of causes operate in just the opposite direction.

In the first place we have the labor unions, in their callous selfishness and complete disregard for the welfare of the nation as a whole, restricting the number of apprentices, even excluding them altogether from participation in a job whenever they are in the position to dictate terms to the employer. Then again the tendencies in America to substitute machinery for hand work, to use a limited number of standard designs, and to manufacture in immense quantities, have all the effect of preventing the workman from undergoing a really complete apprenticeship. He becomes an expert only in a single branch of his trade; he has no opportunity of following an article through all the different processes required for its completion. So he remains ignorant of many details of manufacture, and when it comes to general all-around work, as in the repair shops, the inadequacy of such training is made painfully manifest. The supply of skilled repairers is everywhere throughout the country quite unequal to the demand.

Thus the American factory system, combined with trade-union domination in the leading industrial centers, has resulted in a general reluctance among big establishments to take the trouble and assume the responsibility of training apprentices. It is only in our smaller towns that the good old plan of a thorough apprenticeship is being adhered to. These acute German critics point out that even the government of the United States is helping to spread the evil, for its workshops, models of arrangement and equipment in every other respect employ no apprentices. Like the large private factories, the government demands the finished labor product, and takes no heed of how the supply of such skilled labor is to be maintained.

Industrial suicide—is not this the appropriate name for the general indifference toward the youth of the land, that in its results is just as threatening to the future of the country as the race suicide of which lately so much has been written? The disease is only in its incipient stages now, and can be promptly eradicated if employers will but rise to a sense of their responsibilities. To get the job of today completed promptly and skillfully is an excellent thing; but to make sure that the job of tomorrow will also be handled with similar efficiency is surely to exercise only common business prudence and foresight. The employer who runs his factory without apprentices is just as selfish as the trade unionist who would prevent youths from learning a trade and so competing in the labor market. The common conscience of the whole community, employers and employés alike, must be roused to a recognition of this all important truth. Our factory doors must be wider opened to apprentices than at present, and greater pains must be bestowed to make their training thorough and complete, if the industrial supremacy of the United States is to be maintained.

A short dispatch from Guthrie, Okla., throws some light on the methods of the Standard Oil octopus. The latter recently secured a renewal of its lease on a large tract of oil-producing land in the Osage reservation. Previous to the renewal of the lease, the octopus had sub-leased its lands at $1 per acre; after getting the new lease duly "cinched" it at once raised the price of sub-leased lands to $15 per acre. The victims of the octopus are many; but their turn to laugh will come by and by.

All decent men hope that the terrible tragedy at Zeigler, Ill., wherein between thirty and forty miners lost their lives by an explosion—now said to have been of powder—in Joseph Leiter's mine, will prove to have been an accident and not, as has been intimated, the work of human devils affiliated with union labor. If investigation should show the Zeigler tragedy to be a repetition of the Victor (Colo.) massacre, a thrill of horror will vibrate through the nation.

After the 15th of the present month free coinage of silver will cease in Mexico, and after May 1 that republic will go on the list of gold-basis governments. Every 50-cent silver piece will be backed up with 50 cents' worth of gold; a dollar will be worth 100 cents, and a man will know what he is actually worth. The step is one worthy of Mexico and of Mexico's splendid ruler, President Porfirio Diaz.

A report from Tsarskoe-Selo is to the effect that the Russian Emperor is cheerful, and that nobody would suspect from his demeanor the serious condition of the empire. It is also reported that the Czar spends much of his time reading English literature. At any rate, he has evidently read "Martin Chuzzlewit," and has learned from Mark Tapley how to "come out strong" under adverse conditions.

"We are glad this hard condition has been imposed. I believe it will be a stimulus to us," says President Gates of Pomona College, referring to Andrew Carnegie's proffered gift of $40,000 for a library on condition that the college raise another $40,000 for maintenance. That's a very American way of accepting a big challenge. Go in and win, Pomona!

In estimating the city's probable expenses for the next year or two, it will be a good idea to include a few thousand extra to meet election expenses. According to present talk about "initiative" and "referendum" proceedings, about half of the city's finances will be absorbed in that manner for at least two years to come.

No sympathy is due the burglar who took only a pint of dull, insensate gauds, such as trinkets and finger rings, when he might have captured and carried off any one of three young and charming beauties who slept on undisturbed beneath the nefarious nose of him. Bah! some burglars have no taste. To the caboose with them!

The Washington Star, a newspaper that is a credit to the national capital, is now issuing a Sunday edition. The first number consisted of fifty-six pages, exclusive of a handsomely illustrated magazine. The Star's management may well feel proud of the result of its latest enterprise.

That hot-air concern known as the Lowe Gas Company has never paid the city its license fees and now owes about $3500 on this account. If Mayor McAleer will wait awhile he can get the plant for the taxes. How is this for a solution of the municipal-lighting problem?

Mayor Tom Johnson refuses to either apologize to the Councilmen of Cleveland for insinuating that they looked upon bribes, or to take his insinuations into court. If those city dads are really bent on being branded, they might mandamus Tom.

The paving of Washington street from Main to Normandie will be a magnificent improvement, worth to the property directly interested a great deal more than it will cost. Now, if Adams-street property owners will only follow suit.

Suppose the people on South Figueroa street should succeed in getting the Council to advertise a street-railway franchise on that thoroughfare? Who would build the road on a twenty-one-year franchise limit?

The fight in the Equitable Assurance Society grows more bitter as the war in the Far East grows less strenuous. It's a good thing that we are not obliged to keep track of these two great wars at the same time.

Colorado will not start a State oil refinery quite yet. It will be better to wait and see how the Kansas project comes out.

Mr. Grunsky's new job at $10,000 per year will be some compensation for his loss of a Panama Canal Commissionership.

All through the Middle West there are joyous preparations to meet and greet the President. This remark does not apply to the bears, wolves, and other wild animals. If they are to be killed, it will not matter much to them whether the work is done by the Chief Executioner (or, rather, Executive,) or by an ordinary citizen, who never received a 2,000,000 majority in his life.

That extra dime looks as big as the moon to the baseball fan.

Nan Patterson can next go into the lecture field.

Change scars for Figueroa street!

BITS OF VERSE.

The Tar at the Bar.

It's like this here, Your Honor, see?
As near as I can tell.
A gentleman hired my boat, and he
Was quite a proper swell.
He brought a lady down with him
To make a longish trip,
And so we scrubbed her thoroughly—

Judge—The lady?
Tar—No! The ship.

Well—cutting off my story short
To come to what befell,
We steered, but put back to port,
Which much annoyed the swell.
She fell between two water ways,
And got a nasty nip,
So we rigged her out with brand new stays—

Judge—The lady?
Tar—No-o! The ship.

At last we put to sea again,
And started for the west.
All spick and span, without a stain,
When all at once, I'm blest,
Her blooming timbers got misplaced,
Which quite upset the trip,
The wated washed around her waist—

Judge—The lady's?
Tar (nodding)—And the ship's.

That's all, I think, Your Honor; now,
I'll state to you my claim.
Five hundred dollars, you'll allow,
Won't build her up the same.
Her rudder's gone, her nose is broke,
Her flag I've had to dip;
She's lying now upon the mud—

Judge—The lady?
Tar—No-o-o-o-o! The ship.
[Tom Watson's Magazine.

A Toast.

Let him who will drink to his love,
Or pledge a friend in wine;
A rousing toast I'll give to thee,
O enemy of mine!

Pour forth the amber liquid; fill
Your glasses to the brim;
Here's to the man whose heart for me
Bears naught but hatred grim!

How oft when steep ascents I climb
Would I cast down my load,
Did not his royal enmity
My lagging footsteps goad!

So drink again! your bumpers raise
And gayly clink with me;
Here's to the man who hates me well—
Down with "Mine Enemy!"
—[Smart Set.

Dead Violets.

Dead violets in the sun,
I would not have them live,
They bloomed, but life is done,
And all it had to give.

Sweetheart, like violets,
Your breath, your life, a flower;
Your soul is white; may God
Keep near you life's short hour.
—[Boston Transcript.

Been.

No man, that ever I have seen,
Is quite so good as he has been.

Of all who fight the hosts of sin,
There's none so brave as he has been.

I praise him not by tongue or pen,
He's only what he should have been.
—[New York Sun.

Will Get Even Now.

Truman H. Newberry, whom President Roosevelt has appointed Assistant Secretary of the Navy, is one of the richest men in Detroit, having inherited a large fortune from his father, who was the business partner of ex-Senator McMillan. He is young and vigorous and likes to do things. When war with Spain was declared he was a member of the Michigan naval militia, which included many of the most prominent young men in Detroit. The naval militiamen asked for active service and were assigned to the Yosemite. The service of Mr. Newberry and his rich companions as defenders of the flag was one long nightmare. The regular officers, from Captain Emory down, who commanded them, derived great enjoyment from assigning the volunteers to all sorts of menial tasks. The young men who were accustomed to nothing more strenuous than a society life demands, were forced to wash the decks, scrub the floors and polish the fittings of the ship. Mr. Newberry was a special target for the regular officers, and they had no end of fun with him. Mr. Newberry was game. He performed every task assigned to him, no matter how distasteful. He never has forgotten his experience with regular naval officers, and how he is going to be Assistant Secretary of the Navy and have a good deal to say about the assignment of those same officers. Some of his former persecutors think he wanted the place for no other reason than to get even with them. —[Chicago Inter-Ocean.

A Trap for Motorists.

Claude Duval and Jerry Abeshaw, in their wildest days, were not such terrors on the Brighton road as Constable Waghorn is now. Instead of a cloak and pistol, this new terror of the road has a little electrical contrivance. Instead of outraging law and order, the electric footpad is pressed into the service of the men of law.

The mechanism is inclosed in a small box, with holes in the top, which permit the attachment of two water tight cables. When bent on timing speed the police measure two furlongs.

Three men are necessary for the working of the apparatus. A is stationed behind a hedge at the beginning of one furlong and holds one end of the cable. B is in the middle, with the mechanism, which includes a non-magnetic chronometer, and C is at the other end.

When A hears a motor car coming he signals to B by pressing his finger on a button which connects A with the watch. When the front wheels of the car are on a mark opposite A he presses his button again, and this starts B's watch.

When the car gets to B he presses another button, and the watch is instantly stopped. A little computation can at once tell B whether the car is being driven beyond the regulation speed, and, if this is the case, he presses another button, which rings C's buzzer.

This is the cue for which C waits. He darts from his hiding place, and in his lordliest tones calls on the motorist to stand and deliver his name and address.

Up to the present the electric footpad has been the bane of 133 too eager motorists.—[London Express.

Excuse for the Moon.

"Science has proven," said the professor of astronomy, "that there is no water at all in the moon. Now, what do you deduce from that?"

"That there is some excuse," replied the freshman, "for its getting full so regularly."—[Philadelphia Press.

AMONG MEN OF ACTION.

The dear women are not the only ones who are agitating the betterment of garbage conditions in the city, and crying "Ye gods, how ong must this nuisance be endured?"

The men are aroused to a protest that must in time crystallise into decisive action.

The problem is hanging heavy upon the conscientious soul of Mayor McAleer. He has been making his own private investigations, but he does not see permanent relief in sight until the beginning of another year.

"This is a question," said he yesterday, "to which I have given the deepest consideration. It is my intention, and the intention of the entire Council, to turn this matter over to a Board of public works. I shall appoint this board from conscientious well-informed business men, entirely apart from politics, or political control, and when they go into office the first of next January, then I hope for a satisfactory, permanent solution of the garbage question.

"Iron wagons are to be purchased by this board; wagons that are sealed so that nothing can drip from them, and completely covered so that the contents will not be visible.

"Besides this," continued His Honor, "this board will see to the enforcement of the ordinance compelling people to use the covered can, and they will attend to all the other details."

"What about the night collection that the women are striving for?" was asked.

"Well, I have told the women to go ahead. I do not blame anybody for wanting night collection or some sort of improvement in conditions, but there are always things to be considered. Street Superintendent Hanley says that he will have a hard time to clean the streets if there are garbage wagons in the way at night. The automobiles have been a serious trouble and garbage wagons he fears will complicate matters still more. My opinion is that if the covered wagons and the covered cans are employed, and the ordinances are properly enforced we can gather it satisfactorily in the day."

"As far as the city's handling it is concerned, the fact is the city cannot dispose of it unless a crematory is built, and that must be considered before the new contract is let in July.

"Legislation will not do much good," said the Mayor, "until this whole matter is taken out of politics, and that will be done when the new board takes it in hand."

Willis Booth, member of the Municipal League, said yesterday: "It is the worst thing I have ever seen, this garbage situation in Los Angeles. I have been in nearly every large city in the East, and unless it is Chicago, I have never seen anything as rank as this. I was asked the other day if I would like to have the garbage collected at night, and I said I would be glad and thankful to have it collected at any time, night or day, gathered up or clubbed up, so that it is gathered.

"However," said Mr. Booth, "I do approve of the night collection if it is feasible, and the Municipal League is going to stand right back of the women in trying to get it."

"I do not like the sight or the smell of the garbage cans on the sidewalk," was the expression of W. J. Washburn. "It looks too much like a little village where no proper provision is made for such things, and to say the least it is exceedingly offensive.

"The night collection appeals to me, and it would cost no more I am sure than the present system. If there is an ordinance compelling people to use the covered garbage cans, it should be enforced, whether the garbage is gathered night or day.

"How do I think it should be enforced? Well, speaking generally, the best way to enforce an ordinance is to fill the jails full of the offenders, and maybe that would work in this case, too," he laughingly concluded.

Niles Pease, president of the Merchants' and Manufacturers' Association, and his own private proof of the trials and tribulations of existing garbage conditions. An alley running along the side of his home on Hill street near Seventh, is at the back of the lots on Seventh street, and the sight and the smell of the refuse piled in that alley have been a nuisance offense to himself and his family.

"If there is an ordinance," said this kindly gentleman, "enjoining the use of a covered can, I personally would advise the strict enforcement of that ordinance. First the people should all be notified, and then fined for a failure to obey the law.

"The Merchants' and Manufacturers' Association," said Mr. Pease, "will support the night collection or anything that looks to the practical improvement of the situation."

Japan and the Philippines.

Those gentlemen who are now engaged in berating John M. T. Hull of Iowa, because he has expressed or intimated a doubt as to the sincerity of Japanese assurances of affection, will do well to consider that Mr. Hull is chairman of the House Committee on Military Affairs and, in that capacity, has become familiar with the feeling of army officers, especially those who have served in the Philippines.

I do not deny that, since the war in Manchuria began, the little brown men have been most attentive and ingratiating. Their demonstrations of courtesy and deference toward our government and those who directly or indirectly represent it are veritable works of art. In Washington, our great men have to fold their arms to keep the Japs from jumping into them.

Everything is as sweet as sweet can be. Senator Platt of Connecticut says it's the next best to maple syrup. Senator Platt of New York declares that if he could liquefy the Japanese attitude toward his beloved country and serve it at his next buckwheat cake campaign dinner for treacle, he'd get his reelection hands down.

It's a beautiful and moving spectacle, to be sure, and he who contemplates it without a thrill must have a heart of adamant. Nevertheless, Mr. Hull has not forgotten certain Japanese activities in the Philippines before this war, the proofs of which Gen. MacArthur obtained when he captured the papers of one of the Filipino insurgent chiefs, and afterward forwarded them to the War Department.

The report accompanying these interesting documents was, of course, intended for the secret archives, but through some oversight it found its way into one of the published records, and before that particular volume could be recovered and emasculated a good many unauthorized persons saw it.

The inference though painful, was inevitable that Japanese officials were in Luzon—perhaps in Manila itself—busily intriguing against the United States, offering moral and material aid to Aguinaldo's cause—for a consideration. Extracts from Gen. MacArthur's report appeared in the Washington Post at the time, together with some appropriate editorial comments, and the usual nine days' wonder followed.—[Chicago Tribune.

His Bid for Fame.

Wu Ting Fang has been honored by the Chinese government. It was impossible to overlook the man who introduced the two-step in Asia.—[Washington Star.

PEOPLE OF THE COAST.

S. G. Yerkes of Seattle has been appointed assistant general passenger agent of the Great Northern Railroad system.

Miss Olive Greene, a Los Angeles girl, was among the winners of the honor scholarships recently awarded at Wellesley College.

Editor Milnes of the Gilroy Gazette has disposed of that paper to H. B. Gawthorne, formerly publisher of the Oroville Register.

J. J. Fisher of Prescott has been awarded a contract to survey 30,000 acres of land along the Colorado River in Mohave county, Arizona.

H. Russell Alber, who says his record is his platform, announces himself as a candidate for the Republican nomination for Mayor of Portland.

Eugene A. Tucker, the newly appointed judge for the fifth district of Arizona, is now in Phoenix. The judge will make his headquarters at Solomonville.

After twenty-nine years of service with the Northern Pacific, E. A. Law, assistant general superintendent of the company, at Tacoma, has resigned to engage in private business.

A. F. Gould, a graduate of the chemistry department, University of California, has been appointed chief of the newly established government laboratory for the analysis of imported food products in San Francisco.

T. J. Jackson Christian, a grandson of the Confederate leader, Gen. "Stonewall" Jackson, recently nominated for a cadetship at West Point, is a San Diego boy and was at one time a reporter on the Union of that city.

Charles Warren Stoddard, the poet and writer of idyllic prose, has returned to California after an absence of years, commissioned to write a series of articles descriptive of the old missions for the Sunset Magazine. Mr. Stoddard was but a boy when he landed at San Francisco half a century ago. He was one of the associates of Bret Harte in starting the Overland Monthly.

James F. Wardner, who died the other day at El Paso, was one of the best known mining men on the Pacific Coast. He located in Los Angeles in 1871, living here several years, and then went north. He cleaned up a fortune in the Coeur d'Alenes, which was later lost. One of his schemes was "The Consolidated Black Cat Company, Limited," which secured a ranch for raising black cats in the State of Washington.

A Diplomat's Bon Mot.

An amusing story is going the rounds of diplomatic society in Berlin concerning Count Inouye, the polished and able Japanese Minister in that capital, and Count von Buelow, the German Chancellor. It arises out of a conversation which took place between the two statesmen at a recent dinner party. Count von Buelow, who occasionally indulges in light banter, addressed the Japanese diplomat as follows:

"You must know, Count Inouye," he said, "that we Germans are beginning to be quite inordinately proud of the Japanese. You are the most apt pupils we have ever had. You have gathered from us your tactics. Your strategy is also German, and so is your artillery. Nearly all your doctors have studied in Germany. You have even imitated us by inaugurating a social democratic movement in Japan."

"Most true, Count von Buelow," replied the Japanese Minister; "but there is one thing we do not share with you."

"What is that?" the German Chancellor was rash enough to inquire.

"Why, the fear of Russia," dexterously rejoined the diplomat.—[M. A. P.

Chip of the Old Block.

At Brown University, where John D. Rockefeller, Jr., was graduated in the class of 1897, tales are still told to show how his father impressed on him the same scrupulous regard to detail that made the Standard Oil Company successful. One day when John, Jr., was down in the city of Providence with a couple of girls, he took them into a convenient drug store and treated them to ice cream soda. After he had paid the check and before he left the store he surprised his fair companions by pulling out a pocket memorandum book and entering: "Three ice cream sodas, 30 cents."—[Chicago Chronicle.

MARCH CIRCULATION OF THE TIMES.

The following is the sworn statement of circulation of The Times for March, 1905:

STATE OF CALIFORNIA, COUNTY OF LOS ANGELES, SS.:

Harry Chandler, Assistant General Manager of the Los Angeles Times, does solemnly swear that the actual number of copies of that paper printed and sold for each day of March, 1905, as shown by the office records, was as follows:

MARCH, 1905.			
1	38,970	17	40,660
2	39,000	18	40,820
3	39,000	19	42,500
4	39,380	20	40,580
5	41,300	21	40,500
6	39,240	22	40,420
7	39,240	23	40,250
8	39,580	24	40,240
9	39,000	25	40,000
10	39,000	26	42,500
11	39,050	27	40,000
12	41,300	28	40,110
13	41,300	29	40,020
14	40,300	30	40,080
15	39,080	31	40,000
16	44,500		

Total 1,328,310

HARRY CHANDLER.

Subscribed and sworn to before me this 31st day of March, 1905.

[Seal] T. L. CHAPIN,
Notary Public in and for the County of Los Angeles, State of California.

Copies.

The average circulation for every day of March, '05, was..... 42,784
The average circulation for every day of March, 1904, was..... 38,137

Showing an average daily gain for March, 1905, of..... 4,647

HINT TO LISTENERS.

An orator with influenza can [illegible] microbes among the audience for a distance of forty feet. And failing [illegible] an infinitely greater distance. When at a meeting keep your ears open and your mouth shut.—[Chicago Record-Herald.

Street Railway Employees

We want a share of your trade—now that the watch Inspection is ON. If you have to buy a new watch, we want to sell it to you. We can do better for you—in Price and Assortment than anyone else.

We do not limit you to buy any one make of watch. We have ready for you every grade of ELGIN-WALTHAM and HAMILTON Watches that are made—Regulated and Adjusted for immediate delivery. Each watch has been specially timed and is Guaranteed to pass this Inspection.

In addition to lowness of Price, Liberal terms of Credit will be given.

MONTGOMERY BROS.
...Jewelers...
SPRING and THIRD STREETS
"SIGN OF THE BIG CLOCK"

This cut shows one of the new shapes in Women's Shoes—in all the wanted leathers. Our styles are always correct, and a reputation of over years of shoe selling to many representative families of the West is a guarantee of excellence.

Westerby-Kayser Shoe Co.

The Latest Novelties

In women's suits, skirts and waists are to be found on Broadway, below Fifth street, at the store of

JAMES P. COOPER
Formerly Cahn & Cooper. 523 S. Broadway

The Autopiano

Another carload on the way. If you want one, see us quickly and register your order. The

Complete Piano

Having a perfected player concealed in the case. To see and hear it is to buy it.

Bartlett Music Co.
283-285 S. BROADWAY
Opposite City Hall

Free Testimonial

RICHARD H. [illegible] Director Manhattan [illegible] and [illegible] Institute of New York City, says: "I have had occasion to be fitted by the most [illegible] oculists in the world, but the glasses fitted by the L. A. OPTICAL CO., now at 257 South Broadway, were the most satisfactory I ever had, and would recommend them to any one needing proper fitting glasses."
C. C. LOGAN, M.D., Refractionist.

ARMS ARE FIGUEROANS.

...nding Together to Fight Trolley Invasion.

...oposed Boulevard Scheme is Threatened.

...eadquarters to be Opened by the "Antis."

...shionable Figueroa street, north ...Jefferson, is organizing for a vig... campaign against the intrusion ...the trolley car.

...resident Bonfilio of the Figueroa... ...et Improvement Association yes... ...day called at the City Clerk's office ...make a careful scrutiny of the ap... ...ation filed with the Council Mon... ...for an electric-railway franchise ...Figueroa street from Washing... ...to the southern city boundary.

...esterday afternoon an official of ... Improvement Association was ...ing inquiries for an office in which ...pen headquarters for the campaign ...inst the invader.

...is asserted that no well-bred ...ueroa-street automobile will travel ...the same road with an electric car. ...resident Bonfilio yesterday morning ...ted out what he claims is the ...k link in the application for the ...chise. The petition is dated 1904, ...claims that it was circulated over ...ar ago, and that many of the peo... who then signed it are now op... ...ed to the despoliation of the thor... ...fare to satisfy the greed of a few ...estate owners who live south of ...erson street.

...Councilman Smith, guardian of the ...h ballwick, is in despair. Both ...s have appealed to him for aid and ...fort.

...t is the hardest nut that I shall ...e to crack if I were to remain in ...Council ten years," said Mr. Smith ...erday afternoon. "All those people ...my neighbors. Most of them are ...onal friends. Both sides have been ...me today, asking for my support. ...Councilmen will put it up to me. ...I suppose I shall have to make a ...sion; but if I had known this was ...ing up I should have kept carefully ...of the Council."

...mbers of the Figueroa Street Im...ement Association yesterday after... ...declared that they would fight the ...me, even to the extent of invok... ...the referendum against the con... ...mation of the sale of the Fran... ...They profess to believe that the ...e of the city would never vote to ...the beauty of the proposed new ...evard by opening it to the trolley

...e membership of the improvement ...ciation is composed almost exclu... ...ly of owners living north of Jeffer... ...street. They are willing that the ...chise shall extend as far north as ...erson as Jefferson, but they want ...treet between Jefferson and Wash... ...on reserved as a park boulevard. ...t the property owners living on ...south end, and they are in a ma... ...y, insist that the franchise shall ...r the entire length of Figueroa ...t from Washington street south.

MUSIC AND MUSICIANS.

...ry Departure.

...ith a kiss on either cheek, the de... ...ting Ellerytes bade farewell to their ...l brethren yesterday afternoon at ...de station, and at 3 o'clock clam... ...ed quietly aboard a train bound ...Tucson, where they will play their ...concert en route east.

...me ended a winter season of ex... ...nt music at the Chutes. Many ...tees of the band followed the ...mbers to their cars and waved wist... ...farewells to them as the train ...d out. Three concerts will be given ...e Territory, and then the "jump" ...t will be made back to Wisconsin. ...t in this case it is "speed the part... ...and hail the coming" group of ...ts, for one week from Sunday ...Donatelli and his band of thirty-...Italians will inaugurate the sum... ...season. Manager Koch of the ...ers avers that it is his intention ...p up a good band in Los An... ...during the so-called "dull" ...ths. He said yesterday that he ...just issued telegraphic instruction ...assistant Manager Ferguson, now ...Philadelphia, to meet at New York ...y musicians from Italy, and to ...them without delay to Southern ...fornia. They will arrive early next ...k, and Donatelli's aggregation will ...d some days in rehearsal. The ...director was the second leader of ...Ellery forces, and is a composer of ...te.

...next great band conductor of ...n race to be heard in this city ...be the matchless Chiaffarelli, pic... ...que and uncouth giant of tremen... ...melody, whose force and dramatic ...a year ago made an ineffaceable ...ression upon local music-loving ...ts.

...ss, most musical of American di... ...ers, will present a true feast of ...ony early in May, and after his ...erture the field will be comparative... ...ilet until October 1, when Chiaf... ...li will return.

...Club.

...y is the ensemble of the Ellis ... more perfect in union, truer in ...d more convincing in ultimate ...t than the ensemble of any other ...al body in Los Angeles? Musi... ...have often asked this question, ...others, too, and the answer seems ...not only in the thorough drill ...long association of its units, but ...e unusual talents of these units ...selves. The fundamental strength ...e tenors, the baritone row and the ...division is the solo element, which ...dominates.

...first-tenor line stand Hugh Cal... ...er, John Douglas Walker, Roland ...and one or two other solo sing... ...of repute. In the baritone-bass ...one finds James A. Foshay, Ed... ...S. Shank, Wallace of the old ...ppeans, Harry Clifford Lott, Gage ...topher and Mr. Pfannkuchen. ...st night's concert at Simpson Audi... ...en left one with an impression of ...shortness of the programme. Yet ...programme was quite long. The ...ence was very large, filling nearly ...y available seat. The music, va... ...more than any Ellis Club pro... ...me given this year, was presented ...e director with dignity, command... ...strength and artistic finish in all ...arts. The feature of the evening ...a complete rendition of Mercа... ...'s Third Mass, translated with ...a chorus, solo quartette and organ ...mpaniment, in a most impressive ...ner. The four principal singers ...Misses Martin and Nutting, and ...rs. Walker and Whitehead. Pou... ...interpretation partook of the ...ine religious spirit.

...illiant and romantically set, is ...rd's old "Swords Out for Char... ...an English Jacobite war song. ...e interpretation, and the chiefly ...ing factor of it was the obligato

IN ARMS ARE FIGUEROANS.

Banding Together to Fight Trolley Invasion.

Proposed Boulevard Scheme is Threatened.

Headquarters to be Opened by the "Antis."

Fashionable Figueroa street, north of Jefferson, is organizing for a vigorous campaign against the intrusion of the trolley car.

President Bonfilio of the Figueroa-street Improvement Association yesterday called at the City Clerk's office to make a careful scrutiny of the application filed with the Council Monday for an electric-railway franchise over Figueroa street from Washington to the southern city boundary.

Yesterday afternoon an official of the Improvement Association was making inquiries for an office in which to open headquarters for the campaign against the invader.

It is asserted that no well-bred Figueroa-street automobile will travel on the same road with an electric car.

President Bonfilio yesterday morning pointed out what he claims is the weak link in the application for the franchise. The petition is dated 1904. He claims that it was circulated over a year ago, and that many of the people who then signed it are now opposed to the despoliation of the thoroughfare to satisfy the greed of a few real estate owners who live south of Jefferson street.

Councilman Smith, guardian of the city hallwick, is in despair. Both sides have appealed to him for aid and comfort.

"It is the hardest nut that I shall have to crack if I were to remain in the Council ten years," said Mr. Smith yesterday afternoon. "All those people are my neighbors. Most of them are personal friends. Both sides have been to me today, asking for my support. The Councilmen will put it up to me, I suppose I shall have to make a choice; but if I had known this was coming up I should have kept carefully out of the Council."

Members of the Figueroa Street Improvement Association yesterday afternoon declared that they would fight the scheme, even to the extent of invoking the referendum against the consummation of the sale of the franchise. They profess to believe that the people of the city would never vote to mar the beauty of the proposed new boulevard by opening it to the trolley.

The membership of the improvement association is composed almost exclusively of owners living north of Jefferson street. They are willing that the franchise shall extend as far north on Figueroa as Jefferson, but they want the street between Jefferson and Washington reserved as a park boulevard.

But the property owners living on the south end, and they are in a majority, insist that the franchise shall cover the entire length of Figueroa street from Washington street south.

MUSIC AND MUSICIANS.

With a kiss on either cheek, the departing Elkins bade farewell to their local brethren yesterday afternoon at Arcade station, and at 3 o'clock clambered gaily aboard a train bound for Reno, where they will play their first concert en route east.

This ended a winter season of extraordinary music at the Chutes. Many members of the band followed the example of their cars and waved wistful farewells to them as the train pulled out. Three concerts will be given in Needles, and then the "jump" east will be made back to Wisconsin. In this case it is "speed the parting guest and hail the coming" group of Elkins, for one week from Sunday Signor Donatelli and his band of thirty-three men will inaugurate the summer season. Manager Koch of the Chutes avows that it is his intention to keep up a good band in Los Angeles during the so-called "dull" season. He said yesterday that he had received telegraphic instruction from Assistant Manager Ferguson, now in Philadelphia, to meet at New York the musicians from Italy, and to bring them without delay to Southern California. They will arrive early next week, and Donatelli's aggregation will play seven days in rehearsal. The new director was the second leader of Sidney Jones, and is a composer of note.

The next great band conductor of whom we are to be heard in this city is the matchless Chiaffarelli, picturesque and uncouth giant of tremendous body, whose force and dramatic power a year ago made an ineffaceable impression upon local music-loving people.

The most musical of American directors will present a true feast of music early in May, and after his visit the field will be comparatively bare until October 1, when Chaffarelli will return.

—o—

What is the ensemble of the Ellis Club? More perfect in union, truer in pitch and more convincing in ultimate effect than the ensemble of any other male body in Los Angeles? Musicians often asked this question, and the answer seems to be not only in the thorough drill and long association of its units, but in the musical talents of these units themselves. The fundamental strength of the chorus, the baritone row and the tenor is the solo element, which is the first-tenor line stand Hugh Calhoun, John Douglas Walker, Roland Paul and one or two other solo singers of repute. In the baritone-bass row are Soda James A. Foshay, Edward Shank, Wallace of the old Orpheus, Harry Clifford Lott, Gage Gale and Mr. Pfannkuchen. Last night's concert at Simpson Auditorium left one with an impression of the excellence of the programme. Yet the programme was quite long. The audience was very large, filling nearly every available seat. The music, various more than any Ellis Club program given this year, was presented with dignity, commanding strength and artistic finish in all parts. The feature of the evening was a complete rendition of Mercadante's Third Mass, translated with solos, solo quartette and organ accompaniment, in a most impressive manner. The four principal singers were Miss Martin and Nutting, and Messrs. Walker and Whitehead. Pouishnoff's interpretation partook of the same religious spirit.

Quaint and romantically set, is the old "Swords Out for Charlie," an English Jacobite war song. How graceful was the Ellis interpretation, and the chiefly factor of it was the obligato solo of John Douglas Walker, voiced in a resonant tenor of excellent placement and unusually sympathetic quality.

Another soloist, given a slight part, but a telling one, was Miss Bessie Chapin, talented mistress of the violin. Miss Chapin played with the chorus while they sang "The Night Has a Thousand Eyes," and with her sweet, vibrant tone—the genuine voice-note—brought great applause to herself from both chorus and audience.

The principal soloist of the evening was Miss Julie Christin, possessor of a sweet lyric contralto voice of depth, resonance and purity.

DEATH OF MRS. M. FRANK.

Mother of H. W. Frank of London Clothing Company Succumbs to Stroke of Paralysis.

Mrs. M. Frank died on Monday at the home of her daughter, Mrs. C. Adler, California street, San Francisco, where Mrs. Frank had been making her home for several years.

Mrs. Frank, who was in her eighty-fourth year, was stricken with paralysis a week ago, and lay most of the time until her death in an unconscious condition. The funeral was held yesterday morning at the Adler home, and was very largely attended.

Mrs. Frank was one of the pioneer residents of California, having come here from Philadelphia with her husband in the days of the gold-mining excitement. For many years she had been a widow. Her children are Mrs. C. Adler of San Francisco; Mrs. N. Strauss of Oakland; H. W. Frank of No. 1705 Figueroa street, Los Angeles; Mrs. Joseph Diamond of No. 825 West Seventeenth street; Miss Julia Frank of the same address, and Charles Frank, who resides in Philadelphia.

HF THE MARK OF GOOD CLOTHES KNOW US FOR BEST VALUES

Give your skin a chance to breathe!

Here is the new spring weight in underwear.

If you haven't anything in particular on foot, try our new hose.

We have values in plain and fancy hose for 25c that some dealers would not hesitate to "special sale" and say they were actually worth 50c.

Either store—the old and the new. By the way—the new store is a winner.

If you want to be a winner, call at either store for a folder telling all about our great April guessing contest.

Harris & Frank
LEADING CLOTHIERS
TWO STORES
[illegible]

Women's Oxfords
IN COLORS.

If your dress is brown, wear brown shoes; if it is gray, wear gray, and so on. We are showing Summer Oxfords in brown, gray, red and green suede, and in tan and brown Russia calf. Some very swell styles.

Brown Button Suedes, $3.50
Gray Lace Suedes $5.00
Red Christy Ties $5.00
Tan Button Oxfords $3.50
Champagne Kid Oxfords $6.00

C. M. Staub Shoe Co.
255 South Broadway.

Your Advantage

Our removal works to your advantage. If low prices will do it, we expect before we go to clean up our stock of

Watches, Diamonds, Jewelry, Silverware

Prices greatly reduced throughout—worth investigating.

E. GERSON Manufacturing Jeweler
118 North Spring St.

Make Your Own Ice Cream.

There has just been placed in all the grocery stores, a new preparation called

Jell-O Ice Cream POWDER

which is meeting with great favor, as it enables everyone to make ice cream in their own home with very little trouble. Everything in the package for making two quarts of delicious ice cream. If your grocer can't supply you send 25c. for two pkgs. by mail. Vanilla, Chocolate, Strawberry and Unflavored. Address, The Genesee Pure Food Co., Box 295, Le Roy, N.Y.

J. W. Robinson Company
Boston Dry Goods Store
235-237-239 So. BROADWAY

Expansion Sale

Sale OF Silk Petticoats TODAY

$3.75 and $5.00

Here's a chance for you to profit by a lucky purchase recently made by our Eastern buyer.

No need of going into particulars—we'll simply say that they are exceptionally strong values, even for us. A look at those in the window will convince you of that.

At $3.75 ALL BLACK — New petticoats of soft finished black Taffeta silk, cut generously full and well made throughout; nine-inch accordeon pleated ruffle, neatly tucked, at bottom.

At $5.00 BLACK AND COLORS — Petticoats of finer Taffeta, with graduated accordeon pleated ruffle. Soft browns, navy blue, red, greens and burnt onion shades, as well as black.

Close to two hundred skirts in the two lots, but that's not enough for a half-day's selling, at the rate they went during our last skirt sale.

Embroidery Lessons Free

People buying embroidery materials here before April 18th will be given free instruction in the new stitches by Madam Wilkins, the well known instructor who was with us in February.
Hours 9 to 11 and 2 to 4.

(Art Department. Third Floor.)

On Friday a sale of wool waistings. Values that will surprise even those who know us best. Particulars later.

J. W. Robinson Company
Boston Dry Goods Store

Coulter Dry Goods Co
Sole Agents in Los Angeles for Ostermoor Mattresses and "Old Bleach" Linens.

Knit Underwear FOR Women

Many women wear knit undergarments the year round here, because of their superior ease in laundering, and the slightly additional warmth demanded by this climate's varying temperature between morning, midday and evening. For such needs we provide amply.

Swiss and jersey ribbed umbrella style drawers, lace trimmed, with band or drawstring, of fine cotton, lisle or cotton mesh, 25c to 50c.

Fine ribbed lisle vests, edges and yoke silk crocheted and silk tape finished; low neck and sleeveless, $1, $1.50 and up to $1.75. See window display.

Silk mixed and all silk vests, in white and colors, from $1 to $3.50.

Extra value in lisle ribbed vests at 50c; unusually good for the price.

Cotton mesh featherweight union suits, umbrella style, lace trimmed; low neck and knee length, $1.50.

Silks Reduced

Four offerings from the Silk Department today: the regular prices of these silks are much more than those you're asked to pay now. But that's only half the story. The rest of it—and perhaps the most interesting part—is that these are the silks in steady and increasing demand today.

Heavy quality 26-inch black Swiss taffeta; especially good for skirts; instead of $1.25 a yard, now 95c.

Real imported Italian taffeta; 42 inches wide, and a firm, deep, lustrous black, regularly $1.25, at 95c a yard.

Taffeta "Royale," for suits, drop skirts and linings; 19 inches wide, and shown in black, white, cream and all late shadings; sold nearly always at 75c, now 60c a yard.

24-inch all-silk crepe de chine in fancy dots and small designs in self colors; the values range from $1 to $1.50 a yard, but because only one or two pieces of a kind remain, out they go at 75c a yard.

Stylish Covert Coats

This promises to be a great season for covert coats, and in anticipation of fashion's demands, the Suit Section has provided abundantly those coats designed not only for good, sturdy service, but for beauty as well, and in immense variety. Two specimen values:

Jaunty covert box coat, strictly tailor-made effect; coat collar, fly front, fancy tailored pocket; back trimmed with tailored strap of covert; satin lined, $10.

Covert corset coats, tight fitting; front and back stitched and strap trimmed; coat collar, fly front, coat sleeve, $15. Other coats at $12.50 to $35.

Centerpieces, Etc., at Half

A half-price sale of Center Pieces, Tray Covers and Scarfs of Arabian, Cluny, Duchesse and Battenberg laces; the least expensive of them from full lines sell at 50c and the best at $12.50, with all in-between prices; now, from incomplete assortments, you may choose any at 25c to $6.25—just half their first prices.

The Leader Popular Priced Millinery Emporium
109 South Spring St.
(Under Nadeau Hotel)
Look for the Green Front.

Mrs. L. C. French
Formerly of Jacoby's Cloak Department wishes to announce that she has accepted a position with the
New York Cloak and Suit House
337-339 South Broadway, where she will be pleased to greet her many friends.

Columbia and Rambler Cycle Co.
604 S. Broadway
W. H. Whitesell & Co.
HOME PHONE 3752 First Class Repairing

The Big Bargain Store Where Good Shoes Are Cheap,
MAMMOTH SHOE HOUSE,
519 S. BROADWAY

Have your Mattresses and Feathers renovated
BOSTON BEDDING CO.
Factory and Office 2902 Grifith Ave.

Alaska Refrigerators

are most carefully made. Nothing but the best material possible to procure enters into their construction. You are safe in buying an "ALASKA."

CASS & SMURR STOVE CO., 314 S. Spring St.

Sole Agents for the famous "Reynier" Kid Gloves. DE Officially appointed agents for C. J. Bonnett & Co.'s Black Silks.

Ville de Paris

A. FUSENOT CO. . . 221-223 SOUTH BROADWAY

Clean-up SALE of Notions and Dress Trimmings.

As a result of a busy season many short lines and items where we have but few of a kind, have accumulated. Prices have been marked away down in an endeavor to close out all these short lines.

French Novelty Trimmings, jewelled and spangled, in opalescent and plain colors, offered at just HALF PRICE.

Persian bands worth 75c to $1.50 a yard, choice now 50c

Short lengths of trimmings, various kinds, all new and stylish, from 1 to 3 yards long, now one-third less than regular price.

Leather and silk belts in black, white, navy and brown, with and without buckles; regular prices $1.00 to $1.25, now only 75c

Black silk belts with novelty buckles; very stylish designs; worth up to $5.50, now $1.50

Fancy mounted back and side combs, with jewel and pearl mountings, worth up to $6.00, at big reductions.

Back combs, worth $2.00 and $2.50, now only $1.50

Notions

Security bone hairpins; worth 25c each; now 10c

Pearl shirt buttons, per dozen 5c

Hose supporters; broken lines, worth 75c to $1.00, with satin pad front and silk elastic, now only 35c

Complete line of plain and changeable color lining silks in the famous Sampton, Antheras and Bozbay brands at 35c yard.

Mail Orders Carefully Filled

Rich Cut Glass ....FOR EASTER....

The kind that sparkles and keeps its luster like a diamond, is the sort that can always be found at VOLLMER'S. We buy only the hand finished makes; those which are acid dipped make a good appearance when new and loose their luster with use and are not satisfactory—you know it is genuine if it comes from

H. F. Vollmer & Co.
On Broadway, Cor. Third

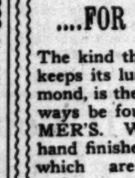

KODAKS
Photo Supplies
Artists' Materials
Picture Framing
Developing
Printing and
Enlarging
HOWLAND & CO.
Phones 211
213 S. Broadway

Ricksecker's GYP

For the woman who likes distinctive things Gyp is entirely different from other perfumes—odd, lasting, refreshing. It's rich with the odor of the lotus and other tropical flowers.

75 cts. per ounce

Mail or phone orders promptly filled.

Off & Vaughn Drug Co.
S. F. BOTHWELL, Pres.
H. M. NEWLON, Secy.

H. JEVNE CO.

Very Choice Sardines

We can give you both the foreign and the domestic sardine, the choicest the waters yield. There are the boneless sardines, others smoked in oil, others with truffles and vegetables; some with tomato sauce and mustard sauce, and other packs. All the finest fish, and they can be served in many ways to make them dainty and appetizing. All other kinds of fish in our large department.

SMOKE JEVNE'S FINE CIGARS

208-210 S. Spring St.—Wilcox Building

Jap Rose Soap

Lotions and creams are not needed to soften the skin if Jap Rose soap is used

¶ Cleanses the pores thoroughly, leaving a soft and healthful skin.

¶ Its odor is that of natural flowers.

JAMES S. KIRK & CO.

MIRAMONTE TRACT

Beautiful view of the mountains. On Long Beach Electric Line.

Large Lots $400 Up with 12-ft. alleys at the back

Splendid independent water system. Fine streets and sidewalks in progress. Will build on easy terms for cash purchasers. One-fourth cash, balance two years. 6 per cent. 10 per cent. discount for cash.

Several houses in course of construction on the tract.

For particulars apply to owner, Rufus P. Spalding

Phones: Home 6961, Sunset Main 3004. 215 H. W. Hellman Bldg.

STRAWBERRY RHUBARB

In prime condition and reasonably priced. The very best of it is here, highly colored, richly flavored stalks. Chosen with scrutinous care just for

Both Phones 550. LUDWIG & MATTHEWS, 133-35 S. Main

Angelus Dye Works
825 So. Spring St. and 214 West 2d St.
The Los Angeles public are invited to try our foreign method of dyeing
MR. JACOB KAUFMAN, Prop.

OLD PLANTATION DISTILLING CO.
108 SOUTH BROADWAY — NEAR FIRST
Headquarters for Medicinally Pure Liquors. 12 Years Old.....
Old Plantation Rye or Bourbon Whisky $1.00 per Bottle.

San Bernardino, Riverside and Ventura Counties.

[NEWS REPORTS FROM TIMES CORRESPONDENTS.]

FOOL PLAYS A FOOL JOKE.

ACCIDENT FOLLOWS AND LIVES PLACED IN DANGER.

Suit in San Bernardino Against Salt Lake Railroad—Woman in Spectacular Gun Play and Police Don't Believe Her Story of Attempted Assault.

SAN BERNARDINO, April 4.—As an April fool joke, unknown persons removed a nut from a carriage in which Leon Atwood and Lawson Auld were driving two young women to their homes last night from a High School class meeting at the home of Postmaster Kelley. The wheel coming off, the carriage was capsized, throwing both youths out and painfully injuring them.

SUIT AGAINST SALT LAKE.

W. C. Mushet, as assignee of Frank C. Payton, this morning commenced proceedings in the Superior Court against the San Pedro, Los Angeles and Salt Lake Railroad Company and John H. Norton, to recover $12,800.34, alleged to be due Payton under the terms of a contract sub-let to him by Norton, for constructing the railroad between Daggett and Vanderbilt; plaintiff also praying judgment for attorneys' fees in the sum of $2500 and costs of suit.

According to the complaint, Norton held the original contract with the Salt Lake people for constructing the road-bed and sub-let it to Payton, who last February completed the contract, and was paid $19,415.78, and that there still remains due and unpaid the amount sued for, Payton having assigned his claim to the plaintiff, W. C. Mushet, who now prays that the sums mentioned may constitute a lien against the railroad property, which may be sold and the proceeds applied to paying said sums.

WOMAN IN GUN PLAY.

A woman known only as housekeeper for a man named Holm, appealed to the police for the arrest of a young rug seller, alleging that he attempted to criminally assault her. After investigating the story the police discredit it. The woman at the time created excitement in her neighborhood by flourishing a revolver and threatening to kill the youth.

SAN BERDOO BRIEFS.

W. C. Garner this morning purchased of F. J. Rabbeth of Redlands the northeast corner of Fifth and C, 60x150 feet; consideration named $6000.

Mr. and Mrs. Tillapaugh, prominent residents of this valley, celebrated their fiftieth wedding anniversary this evening at the home of Dr. and Mrs. C. C. Browning at Highland.

C. W. Dorman while driving down the mountains with a load of lumber yesterday, was thrown from the top of the load and dragged a considerable distance, sustaining painful injuries. The accident was caused by the snapping of the brake.

Delegates to the different Grand Lodge sessions have been elected at their respective lodge meetings as follows: Token Lodge, 290, I.O.O.F., T. W. Duckworth, O. Stevenson; San Bernardino Lodge, I.O.O.F., 146, Jacob S. Jonas, C. S. Warren; Arrowhead Parlor, N.S.G.W., G. W. Seidner; Woodmen of the World, L. S. Jackson; Magnolia Rebekah, 94, I.O.O.F., Mrs. M. Stevenson, Mrs. E. Anderson.

REDLANDS.

BURGLARS TAKE OLD PLATE.

REDLANDS, April 4.—The home of Mr. and Mrs. C. R. Stannard on East Highland avenue was entered some time Saturday night, and a small sum of money secured, as well as some solid silver in the form of teaspoons, which were being treasured as heirlooms.

The burglars are still at large, but it is thought that they were well acquainted with the premises, as entrance was gained into the parlor through a window which opens upon a piazza, and which is directly beneath the room where Mr. and Mrs. Stannard sleep.

The house was thoroughly ransacked and upset by the intruders, who even ventured to the head of the bed where Mr. Stannard was asleep, and secured his trousers, which were taken downstairs where the pockets were emptied. His watch was not taken.

That there were two in the party is shown by the footprints of different sizes leading to and from the road.

HOW ABOUT MILLER?

"What do you know about Joseph Miller?" is the gist of a letter that Marshal Wallace has received from San Francisco police headquarters, and in reply to which he can furnish very little information. A man has been arrested in the northern city, who had in his possession a bank book showing a deposit of $190 in the Redlands National Bank, and the officers are in doubt as to whether their prisoner is the owner of the book or some one else, who has held up Miller and then annexed his property. It has been learned at the Redlands bank that Miller made the deposit last month, but has drawn on that institution several times since through the Crocker-Woolsworth National of San Francisco. The officers here have not been able to secure any other information concerning him, and it is thought that his stay here was only transient.

REDLANDS BRIEFS.

The recently installed organ at the Unity Church is to be formally opened on the evening of the 15th inst. by Frank A. Colby of Los Angeles.

There were shipped from Redlands last week 52,985 boxes of oranges, or 146 carloads. The total quantity forwarded for the season is, boxes, 1,044,710; cars, 2890.

The new equipment for Co. G's gymnasium has arrived and is being installed.

General Manager Van Winkle of the Big Four Railroad, Mrs. Van Winkle, their daughter and son, Mrs. Harding, Miss Harding and Miss Allison, all of Indianapolis, have formed a party that for two weeks has been registered at Lawton Villa. Mr. Van Winkle left yesterday morning in his car for the East, accompanied by some members of the party, but others will remain for two months more.

COLTON.

CATCH BICYCLE THIEF.

COLTON, April 4.—A bicycle thief, a young man who gave his name as George Johnson, was captured in Colton yesterday afternoon by Deputy City Marshal J. M. Adkins. The man has the appearance of a tramp. He had been here since Sunday, with a good bicycle in his possession. Adkins arrested him at the postoffice. On the journey to the jail, the prisoner dropped a piece of paper, which the officer found to be a bill of sale, in which one Charlie Williams, who works for the Southern Pacific at Indio, states that he sold the wheel to George Johnson.

But, notwithstanding this document, Johnson was landed in jail and subjected to the "sweating" process by the officers, and in due time he confessed the theft and the fact that the bill of sale was forged by him.

Johnson said that last Saturday afternoon he stole the wheel in Los Angeles, and rode it out to Colton. The officers in Los Angeles were notified of the capture. They will come for the prisoner.

DEBATING SCHEDULE.

Representatives from the High schools in Riverside and San Bernardino counties, which are still in the Debating League for the Swing cup, met at Colton Saturday afternoon and arranged a schedule for the next debate. Riverside High School will debate with Hemet High School, and Corona High School with Perris High School.

RIVERSIDE.

REVOKE HOTEL LICENSE.

RIVERSIDE, March 4.—The City Trustees this morning revoked the license of J. E. Moseley to serve wine and beer with the meals of the St. George Hotel. A delegation of ministers and representatives of the W.C.T.U. was present to protest against the granting of another license to persons who they understood were to succeed Moseley in the hotel business. Inasmuch as there was no petition for a new license before it, the board could take no action in the premises.

The trustees instructed the City Attorney to draw up a curfew ordinance, and this will be submitted at the next meeting of the board.

THREE YEARS FOR TAGGART.

J. J. Taggart, the San Jacinto forest ranger, will spend the next three years in prison for robbing J. L. Lake's trunk of $275 last January. No defense was offered by Taggart, who relied on the astuteness of his attorney, to get him out of trouble. The jury was out two hours, and then brought in a verdict of guilty, recommending the prisoner to the mercy of the court.

It appeared from the testimony that Taggart is a married man, and that after buying himself a suit of clothes he gambled away the remainder of the stolen money.

RIVERSIDE BRIEFS.

The next debate in the series for the possession of the Swing Cup, in which Riverside is to be represented, will take place at Hemet the evening of the 21st inst. The Riverside debaters, Charles Campbell and Paul Batkin, will uphold the negative side of the question.

The ladies' cup which has been contested for in the tennis tournament in progress by the Casa Blanca Lawn Tennis Club, has been won by Miss Trevelyan. In the gentleman's singles Irving beat Halsted and Carson beat Wright. The tournament will be continued next Saturday.

Delegates to the Grand Temple to be held in San Luis Obispo in May, who have been appointed by Aurora Temple, No. 1, are Mrs. Mary L. Bordwell, delegate, and Miss M. Stella Stewart, alternate.

The High School baseball team defeated the Elk team yesterday afternoon by the rather decisive score of -- to 4.

Exalted Ruler Brown of the Redlands Lodge of Elks installed the officers of Riverside lodge last night.

Work has been commenced on a brick building at the corner of Eighth and Pepper streets for Dr. Alexandrian & Co., the manufacturers of the new orange porduct, Narshak.

Postmaster Cunningham reports that the postal receipts for the past month were $3389.53, a gain of $111.97 over the same month last year.

ELSINORE.

BUBBLES OF HOT SPRINGS.

ELSINORE, April 4.—Rev. and Mrs. H. H. Hunt of the M. E. Church here went to Los Angeles yesterday to attend the Sunday-school convention there.

Mrs. S. B. Wood and four sons of Walker, Ariz., who have spent the winter in Elsinore, occupying a cottage on Riley street, left here today for Santa Monica, en route home.

Dr. H. R. Packard is spending a few days in Pasadena with relatives.

CORONA.

CARNEGIE LIBRARY CERTAINTY.

CORONA, April 4.—Andrew Carnegie has notified the Library Trustees that he will donate $10,000 for a public library in Corona if the city will furnish the site and 10 per cent. for maintenance. The City Trustees last evening agreed to furnish $1000 annually for library expenses, and as options on several sites have been secured, the library is assured.

CORONALETS.

Ricardo Remirez was nearly buried alive yesterday by the caving in of earth in a cañon in which he was working. He was severely injured.

B. E. Savery will build a six-room addition on the south side of the Congregational Church for a Sunday-school, to cost $600. The money was raised last Sunday.

Henry McGee, who runs a billiard hall in Rincon, was badly cut on the head yesterday by three drunken Mexicans. Today the assailants were sentenced to serve three months in jail.

SANTA ANA.

BULLETS AFTER BURGLAR.

SANTA ANA, April 4.—A full-fledged burglar scare developed between 8 and 9 last night at the home of F. M. Gilbert, on West Third street. The only persons in the house were Mr. Gilbert's seventeen-year-old son, William, and a companion, Leon Tichenal. The boys heard an unusual noise in one of the back rooms, and made a desperate effort to bag the intruder. Young Gilbert secured a revolver, and with Tichenal entered the room. The prowler could not be distinguished in the darkness. He made a jump for the door, and Gilbert followed him with three bullets, all of which struck in the woodwork of the door.

NO-SALOON RALLIES.

The no-saloon rally at the Grand Operahouse last night was an effective demonstration in favor of the retention of the prohibitive ordinance. H. J. Forgy presided, and the speaker was Rev. J. H. Garnett of the First Baptist Church. He made a plea for civic righteousness and the elevation of the moral standard of municipal life, dealing principally with the issues presented in the fight against the liquor traffic. Special music was rendered. The meetings continue throughout the week, a short service of song preceding the addresses. Among all the meetings planned none is attracting more interest than the special business men's meeting announced for Wednesday evening. At this meeting an entirely new and radical plan for the enforcement of the prohibition ordinance will be presented.

LESSER TALES.

Local postoffice receipts for the past year aggregate $16,418.37, a large advance over any ever.

The failure of Frank Lewis, a horse trader, to make prompt settlement for a team which he purchased a few weeks ago from Obarr & Bergman is responsible for the smashed condition of his face. Lewis gave a draft in payment for the team, but it was uncollectable. This morning Jake Bergman met Lewis, and after a few hot words gave him a thorough drubbing. Bergman was fined $5.

Another day of little progress characterized the proceedings in the Henry Gibbs liquor case. It is expected the Jury panel will be complete by tomorrow evening.

A letter of great local interest was transmitted to the City Trustees last night by George E. Pillsbury, chief engineer of the Pacific Electric, who announced that his company is ready at any time to do its share of the resurfacing of Fourth street, between Main and Ross. This is taken as an indication that the road between this city and Los Angeles is to be rushed to completion.

BUENA PARK.

'PHONES FOR THE FARMERS.

BUENA PARK, April 4.—A crew of about twenty linemen and electricians is working in this vicinity, erecting a system of farmers' telephone lines. About fifty farmers have already joined the system, and the promoters claim to have more in sight.

This demonstration on the part of the Sunset company will probably kill off a farmers' barbed-wire system, which was in the minds of some of the enterprising residents at the time this construction crew arrived.

ANAHEIM.

TROUBLE IN THE FLOCK.

ANAHEIM, April 4.—The Presbyterian Church has not yet chosen a successor to the pastor, Rev. Mr. Chapman, who resigned recently. It is said that the pastor astonished a part of his congregation recently by bringing up a matter of finances, saying that his salary had not been paid, and that he could not meet his bills. An investigation, it appears, showed that the salary had been paid in full. Thereupon, members of the flock declared that the pastor should be asked to resign, which later he did.

A leading member of the church said today that Rev. Chapman will not be retained. He expressed a desire to return to his flock, but his friends failed to secure his reinstatement.

NORDHOFF.

RAILROAD RUNNING AGAIN.

NORDHOFF, April 4.—Traffic has been resumed on the Ojai Valley Railroad between this town and Ventura.

The road was much damaged by the recent storms, and its condition led to the belief that it might not be opened again. It has been repaired, however, and Harry W. Morse, manager of the Ojai Improvement Company, makes official announcement that the line is open for business.

THROWN FIFTY FEET.

Man Walking Along Southern Pacific Track Instantly Killed by Passenger Train.

While walking along the Southern Pacific track between San Gabriel and Alhambra yesterday afternoon, Refugro Grijalava, aged 35, was struck by a west-bound passenger train and instantly killed, his body being thrown fifty feet. He lived with his wife and two children near San Gabriel and was returning home from his work. Being deaf, he failed to hear the warning whistle of the approaching train. He did not see the train until it was too late to get out of the way, and just as he jumped the engine struck him.

The inquest will be held this morning at 9:30 o'clock at Bresee Bros.' morgue.

SON TURNS MOTHER OUT.

Indignation Over a Bisbee Jury's Verdict—Boxing Blood Causes Trouble.

(SPECIAL CORRESPONDENCE OF THE TIMES.)

TUCSON (Ariz.) April 2.—Much indignation was expressed at Bisbee over the verdict of a jury in a justice's court that gave to F. S. Engasser permission to turn his aged mother into the street from occupancy of a house owned by the son. The son had married and his wife objected to the presence of the older woman, though it was shown that the house he occupied had been built largely through the mother's aid. It had been transferred by the son to his wife's name.

AN ALDERMAN'S DEAL.

Charles Cooke, a resident of Tucson since November, has gone back to his home city of Milwaukee in charge of a Wisconsin officer. Cooke at one time was a Milwaukee alderman and became mixed up in a deal over the granting of a trolley franchise. He was out under $3000 bail and had failed to show up in time for trial. His bondsmen succeeded in having the case continued and then busied themselves in hunting up Mr. Cooke.

ROBBERS IN GLOBE.

Early in the morning, as William W. Jones, a Globe saloonkeeper, was preparing to lock his safe and close his place, two masked men appeared, with leveled revolvers. The few men present were "stood up" and Jones was forced to produce from the safe sackfulls of silver constituting the "bank rolls" in all worth $712. The robbers escaped into the darkness with their plunder. Half an hour later, Al Nettle, a town lounger, was arrested, charged with being one of the principals in the crime. Jones is reported confident of Nettle's identity as one of the robbers. Less than a month ago, in much the same manner, another Globe gambling saloon was robbed of $400.

BOXING BLOOD.

Blood stains on his shirt sleeve got Robert Lee into much trouble lately at Cananea. In a boxing match at Bisbee the shirt was stained by gore from his adversary's countenance. The next day he went to Cananea, that evening "taking in" the scene of the murder of a Chinese laundryman. There he and a companion were arrested on suspicion, the main evidence being the blood stains. Quick and thorough work by relatives, and the production of evidence covering the boxing match and the stains, was all that saved Lee from long detention in a Mexican prison.

Give Them Time.

Eighteen New Hampshire school teachers resign to get married, and the School Board of Manchester desires to employ some "man haters." Perhaps some of these eighteen would fill the bill in another year.—[Boston Herald.

Cure For The Blues

ONE MEDICINE THAT HAS NEVER FAILED

Health Fully Restored and the Joy of Life Regained

When a cheerful, brave, light-hearted woman is suddenly plunged into that perfection of misery, the BLUES, it is a sad picture. It is usually this way: She has been feeling "out of sorts"

for some time; head has ached and back also; has slept poorly, been quite nervous, and nearly fainted once or twice; head dizzy, and heart-beats very fast; then that bearing-down feeling, and during her menstrual period she is exceedingly despondent. Nothing pleases her. Her doctor says: "Cheer up: you have dyspepsia; you will be all right soon."

But she doesn't get "all right," and hope vanishes; then come the brooding, morbid, melancholy, everlasting BLUES.

Don't wait until your sufferings have driven you to despair, with your nerves all shattered and your courage gone, but take Lydia E. Pinkham's Vegetable Compound. See what it did for Mrs. Rosa Adams, of 819 12th Street, Louisville, Ky., niece of the late General Roger Hanson, C.S.A. She writes: Dear Mrs. Pinkham:—

"I cannot tell you with pen and ink what Lydia E. Pinkham's Vegetable Compound has done for me. I suffered with female troubles, extreme lassitude, 'the blues,' nervousness and that all-gone feeling. I was advised to try Lydia E. Pinkham's Vegetable Compound, and it not only cured my female derangement, but it has restored me to perfect health and strength. The buoyancy of my younger days has returned, and I do not suffer any longer with despondency, as I did before. I consider Lydia E. Pinkham's Vegetable Compound a boon to sick and suffering women."

If you have some derangement of the female organism write Mrs. Pinkham, Lynn, Mass., for advice.

McBurney's Kidney Bladder AND RHEUMATISM CURE

ONE BOTTLE CURES

Pains in the small of the back, stone in the bladder, Bright's disease, female troubles, incontinence of urine, brick dust deposit, bed-wetting of children, gravel, gall stones, thick, turbid, frothy urine, dropsy, diabetes, rheumatism.

McBurney's Liver Regulator and Blood Purifier

The liver is affected by catarrhal poisons extending from the stomach into the ducts of the liver. Quickly cured with little cost.

"Do you get dizzy?"
"Do you have cold feet?"
"Do you feel miserable?"
"Do you get tired easily?"
"Do you have hot flushes?"
"Are your spirits low at times?"
"Do you have rumbling in bowels?"

These are simple signs indicating disease of the liver. If you have any or all of them take McBurney's Liver Regulator and Blood Purifier. It will cure the most stubborn case of liver trouble.

Send 25 cents in 2c stamps to W. F. McBurney, 226 S. Spring st., Los Angeles, Cal., for sample bottle. Regular size, prepaid, $1.50. For sale by all druggists.

LASH'S KIDNEY & LIVER BITTERS A PLEASANT LAXATIVE NOT INTOXICATING

BABY WEAR
Most complete line in city
Art needle work embroideries
Beeman & Hendee
347 South Broadway.

Hunyadi János
THE NATURAL LAXATIVE WATER
FOR
THE RELIEF OF BILIOUSNESS, SICK HEADACHE AND ALL OTHER TROUBLES ARISING FROM
CONSTIPATION

I CURE Every Malady Peculiar to Men

I cure "Weakness," Varicocele, Contracted Disorders, Specific Blood Poison, Stricture and all reflex ailments. These diseases have been my specialty for seventeen years, and I attempt to cure no others. You can come to me, with certainty of obtaining a lasting cure.

DR. O. C. JOSLEN
Strictly Reliable.

"Weakness"

That condition commonly known as "weakness" is merely a symptom of chronic inflammation of the prostate gland. It is not a weakness at all, though in time it brings general debility through its depressing influence upon the mind of the sufferer. I treat for the inflammation only, and use a local process entirely and in years I have not failed to obtain complete and permanent results. The cause of "weakness" was discovered by myself, and no other physician can duplicate my cures.

Stricture

It matters not how long you have suffered from stricture, nor how many different doctors have disappointed you, I will cure you just as certainly as you come to me for treatment. I will not do it by cutting or dilating. My treatment is new, entirely original with me, and perfectly painless. It completely dissolves the stricture and permanently removes every obstruction, allays all inflammation, cleanses and heals the bladder and kidneys when irritated or congested, and restores health and soundness to every part of the body affected by the disease.

MY FEES ARE FAIR; MY CURES ARE PERMANENT, AND YOU CAN PAY WHEN CURED

My pamphlet "Live All Your Years a Man," is free on request. Consultation and advice free.

DR. O. C. JOSLEN, Cor. Spring and Third Sts.
Ramona Blo'k 305½ South Spring Street

ZARO
THE WONDER WORKER

Makes the blind see, the deaf hear, the lame walk and cures the weak, nervous, dyspeptic, rheumatic and paralytic in a most remarkable manner by a new system of medicine from Europe.

Free Offer Extended This Week.

All patients placing themselves under treatment during this week will be treated until cured, FREE OF CHARGE. No cost to the patient, except a small fee to cover cost of medicines necessary for a cure.

The Proven Most Reliable and Successful Specialists in the West—Have Treated Nearly 500 Cases in Five Weeks to Their Entire Satisfaction.

Cures that seemed impossible have been made by Zaro, and in such great numbers that they stand alone as living proofs and have made for them a most enviable reputation and place of prominence in the home of chronic sufferers and most popular institution for the great mass of afflicted who daily visit their offices for treatment.

Hardly a day passes that some of the

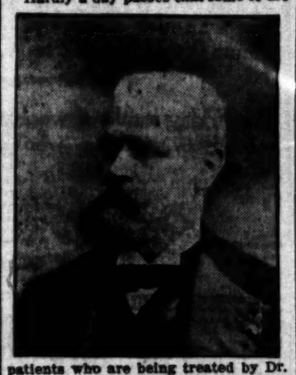

patients who are being treated by Dr. Zaro are not seen on the street restored to perfect health and have been cured of their afflictions, their faces beaming sunshine and sincere appreciation for the treatment they received and with praise from every one of them for the Zaro Institute's great work, and testimonials by the hundreds from grateful patients who want the world to know where the afflicted, discouraged and helpless can be surely cured. The Zaro Institute doctors have given hundreds the benefit of their skill free, and have simply made a charge for medicines in their respective cases, and by so doing have cured many who otherwise would have been unable to pay the regular fees charged.

They have done this simply to prove to the entire country their methods and results, and have made friends by the hundred who will well repay them in years to come, for the Zaro Institute is here to stay and are not simply working for today and tomorrow, but are preparing their work so it will reap their reward and remuneration for years to come.

Extraordinary Offer to the Sick and Afflicted

All patients placing themselves under treatment on or before April 9th will be treated until cured free of charge—No cost to the patient except for medicine and means necessary to perform a cure.

ALL SUFFERERS

from Nervousness, Dyspepsia, Liver, Kidney, Stomach and Blood Disorders, Piles, Catarrh, Bladder and Urinary Troubles, Rheumatism, Neuralgia, Paralysis, Sciatica should call at once. Special quick treatment for private diseases of men and all diseases of women.

ZARO MEDICAL INSTITUTE,
428 West Sixth Street.
B. F. HAMELL, M.D.,
Chief Consulting Physician.
Hours 9 a.m. to 8 p.m.

If You Come to Me I Will Remove the Cause of Your Trouble

For Men

My treatment is the most potent, most rational and the most effective known; it removes the cause directly responsible for the trouble. This is accomplished by personal attention, and not by guessing through the mail. Patients coming to the city are furnished rooms free of charge.

FUNCTIONAL WEAKNESS
When I treat these cases I will see and know the exact condition and will know how to accomplish the desired results. My facilities are the best and especially adapted to the requirements. This condition is referable to many causes—excesses and diseases which tend to weaken the reproductive system, which in turn lowers the standard of vitality. I am getting the most satisfactory results every day.

VARICOCELE
I make definite claims for my cure of varicocele which invariably is from 4 to 6 days. I can introduce you to any number of cured patients, which is convincing of the claims I make over all other treatment not so well founded.

STRICTURE
No operation is necessary to effect a cure. Many men complain of operations which should be avoided to prevent future trouble or conditions which require periodical treatment. I remove the exact cause responsible for the trouble and the cure is permanent.

CONTRACTED DISEASES
Immediate results follow my treatment. I cure every case by getting at the exact cause. The treatment destroys every germ and all poison is driven from the system. I accomplish more in one week than can ever be accomplished by any other known treatment.

Dr. Morton, 316 SOUTH BROADWAY

MUNGER'S LAUNDRY
BOTH PHONES 1350

"Catch the Thought"
A. J. Hamilton & Son, 311 S. Broadway

AUCTION
ORIENTAL RUGS
DAILY, AT YOUR OWN PRICE
N. G. Baida, 414 So. Spring IMPORTER

SUITS TO ORDER
NO MORE $15 NO LESS
Scotch Tailors
330 So. Spring St.

INVALIDS' CHAIRS
RENTED OR SOLD
Headquarters, Gem Furniture Co.
531-33 SOUTH SPRING STREET.

FREE DIAGNOSIS BY QUESTIONING
Foo & Wing Herb
Our herb remedies have cured chronic cases of all kinds when all failed. Because we are direct SIX GENERATIONS OF GENERATIONS HAVE CALIFORNIA.
903 So. Olive St., Los A

The Dr. Wong

Blood and Skin Diseases a Specialty.
Positively Cured in from 4 to 40 Days.
Dr. Melvin E. Sykes, M.D
Removed from 329½ South Broadway to 428½ S. Spring
Grand Pacific Hotel.
Rooms 1 and 2

Danger of Pneum
Is minimized by taking Mun
Cure at the first signs of a col
it in the house. It's as good
surance policy. Munyon

OPIUM Stop the Habit Without
Inconvenience or detention from
"NINETY-NINE," The
ONE DOLLAR A BOTTLE
Sold only by The Owl Drug

Persian Nerve Es
RESTORES MANHOOD—Has cured of cases Nervous Debility, Impotency, They clear the brain, strengthen circulation, make digestion perfect, a magnetic vigor to the whole drains and losses stopped forever. box. 4 boxes guaranteed to cure money, $5. Mailed sealed. Book Med. Co., 832 Arch st., Philadelphia. sale by Owl Drug Co. in Los

RADWAY'S READY RELIEF
Radway's Ready Relief cures pains in from one to twenty
ONE BOTTLE CURES.
McBurney's Kidney and Bladder Cure.
For Bright's Disease, brick dust deposit, bed-wetting, gravel, dropsy, diabetes and rheumatism. Send 25 cents in 2c stamps to W. F. McBurney, Room 405, 226 So. Spring St., for 5 days' treatment. Prepaid $1.50. Drug sale.

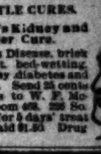
Boroespine Medicator
Simple, safe, sure; a boon for womankind. Of druggists, or at mine, 124 S. 5th. Lady attendant Tuesdays and Saturdays. Boroespine Med. Co. 'Phone

Duffy's Pure Malt W
If you wish to keep young, vigorous, and have on your glow of perfect health, take PURE MALT WHISKEY LY, and take no other m
Sold by all druggists and direct. $1.00 a bottle.

HYO
Cures C
Sold under guarantee or money
Leading

RUPT
CAN BE C
By the
PROF. F
No Medicine
or
LADY AT
642 S. Main

SYLMAR (California) OLIVE O

PRIVATE DISEASES AND WEAKNESS CURED PERMANENTLY BY PROF. URI'S METHODS

FORTY YEARS PRACTI

enables us to positively cure all chronic cases of Kidney, Genito-Urinary and Blood Poison, Piles, etc., of both sexes; Varicocele, Stricture, etc., cured without knife or pain until cured. ANGLO-AMERICAN DOCTORS, 240½ South
St. Hours 9 to 12, 1 to 4, 7 to 8. Sun 9 to 12.

Itch! Itch!! Itch!
Scratch! Scratch!! Scratch!
This is the condition of thousands of skin-tortured men, women and children who may be permanently relieved and speedily cured by Cuticura baths with Cuticura Soap, assisted by the applications of Cuticura ointment, the great Skin Cure.

J. W. WOLFSKILL
FLORIST
American Beauty Ro
$5 and $6 per doz

Los Angeles Cou
[NEWS RE

BIG SLAUGHTER OF INNOCENTS?

CLEAN SWEEP OF PASADENA CITY HALL PREDICTED.

Prominent Waterhouse Worker Gives Out What is Said to be the New Mayor's Slate—He Issues a Statement and Leaves on a Trip to Iowa.

PASADENA, Office of The Times, No. South Raymond Avenue, April 5.— "to the victor belong the spoils" seems to be the Waterhouse slogan, if illfined rumors are to be believed. It is said there is a clean sweep to be made in the City Hall by the new broom. A prominent Waterhouse worker, who couldn't have his name mentioned for the Mayor's job, has the slate of appointive officers figured out about as follows:

For City Attorney—H. H. Klamroth.
For Chief of Police—Ex-Chief W. W. Keenan.
For Superintendent of Streets—Ex-Mayor Martin H. Weight.
For Auditor—Ex-Auditor George P. Kernaghan.
For building and plumbing inspector, nobody but the incumbent.

Whether this prognostication comes anywhere near hitting the mark or not, there is reason to believe that things will be happening about May Day. Weight, Klamroth and Kernaghan are wanted to be the big guns back of the Waterhouse bombardment, and the storming of the City Hall was made with the cry, "No quarter." It was a fight for blood. It was a revival of the sections of two years ago when fight was doomed, and they defeat was rankled in the breasts of the ex-Mayor and his staunch friends until the time when victory comes.

Some fuel was added to the flame by the manner in which the Slavin campaign was conducted, and it is likely that there will be a slaughter of the innocents in the general scramble for revenge. The appointive officials, it is said, will be the innocents. One of the things that rankled with the Waterhouse workers was the attitude of the local press or "suppress," as it looked to them, for both the Star and the Times were so unequivocally for Slavin that the other side couldn't even get their views printed, as they claim.

Whether M. H. Wright would accept the job of Street Superintendent is a question which is being pretty severely discussed. By many this office is regarded as one of the most important in the collection. Wright, while mayor, took a keen interest in the condition of streets, and it is widely known that he is enthusiastically willing to do anything for the good of the municipality.

The disposition of the Police Chief's office continues to be the topic of conversation. It is suspected that Freeman's resignation had more back of it than he stated, and that a little pressing from the right party would cause him to again accept the swivel chair he recently spurned. It is whispered that the return of Freeman might mean something of a shake-up in the police department.

About all these things will have to wait awhile for settlement. Mayor-elect Waterhouse left yesterday for ten days' trip to Council Bluffs, Iowa. The only satisfaction he would give as to his intentions and policies was the following statement:

"To the Citizens of Pasadena: Confident in my hopes and expectations, I allowed myself called by a vote of the people to fill the high and honorable position of chief executive of Pasadena, and that you have called me to this position, I pledge myself to do all in my power to further the interests of the city at large for the good of all and to administer the affairs of the city—with the aid of the gentlemen you have chosen to serve with me in the Council—to the highest and best interests of the fair city, of which we are justly proud. In order to accomplish this, it will be necessary that each citizen do his part. Let us now work together for a Greater Pasadena.

"I will always be glad to receive advice or criticism from time to time, provided it is without greed or selfish motive, which would not be for the good of the city concerned.

"My motto will be 'The greatest good to the greatest number.' Thanking you, my fellow-citizens, for the honor you have conferred upon me, and trusting I will have the support of all who are loyal to the best interests of Pasadena, I am your servant.

"WILLIAM WATERHOUSE."

At the meeting of the City Council yesterday, Councilman Slavin said:

"I expect to present my resignation at the next Council meeting."

Through the Henderson-Macomber Company H. L. Park has purchased of Thomas Johnson a fine residence property at No. 100 North Moline avenue, consideration named $11,000.

Edwin M. Clark has purchased from Mrs. M. Sisson, for subdivision, five acres improved at the northwest corner of Lake avenue and Washington street, for $5000.

A new two-story brick building will be immediately built and occupied by the above-named company on the lot adjoining the Benits building, on South Raymond avenue, recently purchased by K. Macomber for $5000.

CHICKEN CASES.

The cockfighting cases continue to crop out. Yesterday Justice Klamroth had another session with them. H. T. Fisher, F. Scofield and George Frank were decided to fight and will attempt to show the Humane Society laws to be unconstitutional. Sanchez is fighting his case on his own book, but Frank Scofield have pooled the issue, and they will have another inning on next Monday. H. M. Michelson was fined yesterday. Herman Gerke was let off with a fine of $10. He is a boy 16 years of age and attended the fight in company with his father, who has since committed suicide.

ANTE-NUPTIAL FUNCTION.

Miss Mabelle Doolittle and Neal Taylor, whose marriage on the 25th inst. will be one of the brilliant social events of the month, were the guests of honor at a charmingly-appointed hearts party given yesterday evening by Miss Ione Earley of South Marengo avenue. Miss Earley is to be one of Miss Doolittle's four bridesmaids.

The drawing-room, billiard-room, reception hall and dining-room were decorated to accommodate all the players in this progressive game, and each apartment was beautifully decorated with flowers. In the drawing-room the Cherokee roses were used in profusion; the billiard-room was garlanded with smilax dotted with red carnations, and the reception hall was lovely with potted palms and masses of Duchess roses were used in effective sprays, and other blossoms rivaling in delicacy. The card tables were used later as refreshment tables, and an elaborate collation was served. There were four handsome prizes and the score cards were heart-shaped cards

Los Angeles County—Its Cities and Towns.

[NEWS REPORTS FROM TIMES CORRESPONDENTS.]

BIG SLAUGHTER OF INNOCENTS?

CLEAN SWEEP OF PASADENA CITY HALL PREDICTED.

Prominent Waterhouse Worker Gives Out What is Said to be the New Mayor's Slate—He Issues a Statement and Leaves on a Trip to Iowa.

PASADENA, Office of The Times, No. 36 South Raymond Avenue, April 5.—"To the victor belong the spoils" seems to be the Waterhouse slogan, if ill-defined rumors are to be believed. It is said there is a clean sweep to be made in the City Hall by the new broom. A prominent Waterhouse worker, who wouldn't have his name mentioned for the Mayor's job, has the slate of appointive officers figured out about as follows:

For City Attorney—H. H. Klamroth.
For Chief of Police—Ex-Chief W. W. Fregeau.
For Superintendent of Streets—Ex-Mayor Martin H. Weight.
For Auditor—Ex-Auditor George F. Kierulff.
For building and plumbing inspector, anybody but the incumbent.

Whether this prognostication comes anywhere near hitting the mark or not, there is reason to believe that things will be happening about May Day. Wright, Klamroth and Kernaghan are quoted to be the big guns back of the Waterhouse bombardment, and the raising of the City Hall was made on the cry, "No quarter." It was a case for blood. It was a revival of the scenes of two years ago when Wright was downed, and that defeat was rankled in the breasts of the ex-mayor and his staunch friends until now, when victory comes.

Some fuel was added to the flame by the manner in which the Slavin campaign was conducted, and it is likely that there will be a slaughter of the innocents in the general scramble for offices. The appointive officials, it is said, will be the innocents. One of the things that rankled with the Waterhouse workers was the attitude of the mayor elect or "suppress," as it looked from there, for both the Star and the Times were so unequivocally for Slavin that the other side couldn't even get a look-in, they claim.

Should M. H. Weight would accept the job of Street Superintendent in a position which is being pretty generally discussed. By many this office is looked on as one of the most important of the collection. Weight, while he took a keen interest in the conduct of streets, and it is widely known that he is enthusiastically willing to do anything for the good of the community.

The disposition of the Police Chief's office is to be the topic of considerable discussion. It is suspected that Freeman's resignation had more back of it than is stated, and that a little pressure from the right party would induce him to again accept the swivel chair recently spurned. It is whispered that the return of Freeman would mean something of a shake-up in the police department.

All of these things will have to wait, of course, for settlement. Mayor-elect Waterhouse left yesterday for ten days' visit to Council Bluffs, Iowa. The only statement he would give as to his intentions and policies was the following statement:

To the citizens of Pasadena: Considering the issues and expectations, I am pleased by a vote of the people to fill the high and honorable position of chief executive of Pasadena. In the event that you have called me to this office, I pledge myself to do all in my power to further the interests of the city, and to labor for the good of all and to administer the affairs of the city—in the light of the gentlemen you have chosen to serve with me in the Council—to the highest and best interests of the city, of which we are justly proud. In order to accomplish this, it will be necessary that each citizen do his part. Let us now work together for a greater Pasadena.

I will always be glad to receive advice or criticism from time to time, and should it is without greed or selfish motive which would not be for the good of the greatest number.' Thanking my fellow-citizens, for the honor conferred upon me, and trusting I will have the support of all who have to the best interests of Pasadena, I am your servant,

"WILLIAM WATERHOUSE."

At the meeting of the City Council Saturday, Councilman Slavin said: "I expect to present my resignation at the next Council meeting."

Through the Henderson-Macomber agency H. I. Park has purchased of Thomas Johnson a fine residence property at No. 100 North Moline avenue, consideration named, $11,000.

Allen H. Clark has purchased from H. H. Bonnet, for subdivision, five acres, improved at the northwest corner of Lorraine and Washington street.

A new two-story brick building will immediately built and occupied by the same-named company on the lot adjoining the Banta building, on South Fair avenue, recently purchased by C. Macomber for $5000.

CHICKEN CASES.

The cockfighting cases continue to crowd. Yesterday Justice Klamroth dismissed counsel with them. H. T. Gosnell and George Frank decided to fight and will attempt to have the Humane Society laws to be unconstitutional. Sanches is fighting the case on his own hook, but Frank Rehnfeld have pooled the issue. They will have another inning on next Monday. H. M. Michelson was fined $10. Herman Gerke was let off with a fine of $10. He is a boy 16 years of age and attended the fight in company with his father, who has since been ousted.

ANTE-NUPTIAL FUNCTION.

Miss Mabelle Doolittle and Neal Brown, whose marriage on the 25th inst. will be one of the brilliant social events of the month, were the guests of honor at a charmingly-appointed hearts party given yesterday evening by Miss Ethel Burke of South Marengo avenue. Miss Hatsey is to be one of Miss Doolittle's four bridesmaids.

The drawing-room, billiard-room, reception hall and dining-room were thrown together to accommodate all the players in the progressive game, and each room was beautifully decorated for the occasion. In the drawing-room Cherokee roses were used in profusion, the billiard-room was garlanded with smilax draped with red carnations, the reception hall was lovely with ferns and palms and masses of Duchess roses, while in the dining-room fruit blossoms were used in effective sprays, the pink apricot blossoms rivaling each other in delicacy. The card tables were used later as refreshment tables and an elaborate collation was served. There were four handsome prizes and the score cards were heart-shaped cards ornamented with designs in water colors which were appropriate to an ante-nuptial festivity. There were seventy-five guests from Los Angeles and Pasadena.

Mrs. Theodore Gittings of El Molino avenue gave a tea yesterday afternoon from 3 to 5 in honor of Miss Mabelle Doolittle, and Mrs. Fred Nash will entertain the bridesmaids Wednesday of next week with a luncheon. The bridesmaids are Misses Ellen Lowry, Jessie Earley, Louise Crawford and Blanch Witherell, her maid of honor her sister, Miss Florence Doolittle. Mr. Traylor's best man will be his brother, John Traylor, and the ushers will be Messrs. Fresseliee and Morgan of Los Angeles and Revel English and Walter Hadley of Pasadena.

DEMENTED WOMAN MISSING.

Where is Mrs. Augusta F. Bagley? Her relatives fear she has wandered to some out-of-the-way spot in Los Angeles and committed suicide, and the Pasadena police were notified last night of her disappearance and requested to make a search.

Mrs. Bagley lived with her husband and children at No. 748 Garfield avenue. She has been suffering for several years from injuries to her head received in a runaway accident. This has affected her mind until she is possessed of a suicidal mania.

Yesterday afternoon she boarded a Los Angeles-bound electric car, and it is believed she has gone to Los Angeles and may have made away with herself as she had often threatened to do. She is 43 years of age, and when last seen wore a black skirt and white shirt waist, black hat trimmed with ostrich feathers and a brown coat.

ABOUT TOWN.

C. W. Post of Battle Creek, Mich., owner of the Postum Cereal Company, who has been staying at Hotel Green, left yesterday for San Francisco.

Grand Exalted Ruler William J. O'Brien, the biggest Elk, is a guest of the local lodge, whose members entertained him yesterday with a trip to Mt. Lowe and in the evening with a banquet.

Edward McKim, the kleptomaniac horse-and-buggy fancier, was yesterday bound over for trial in the Superior Court.

For Sale—An attractive little bungalow in most desirable part of city. An ideal home for invalid, bachelor or party of two. Address Box 74, Times office, Pasadena.

Dr. Smith, dentist, moved to St. Louis Block, cor. North Raymond avenue and Union street.

Auction of Japanese art goods at Kuranagu's today 10 a.m., 2 and 7 p.m.

Pure ice. Pasadena Ice Co. Phones 96.

Pictures framed at Wadsworth's.

Stationery. Morris-Thurston Co.

TROLLEY CAR TRIES TO FLY.

LEAPS IN AIR AND, FALLING, IT BREAKS TO SPLINTERS.

Accident Occurs in Santa Monica. Conductor and Motorman Escape Unscathed — City Engineer Instructed to at Once Repair the Broken Outfall Sewer.

SANTA MONICA, April 4.—There was an exciting and peculiarly fortunate wreck on the Los Angeles-Pacific electric line on Ocean avenue in front of the Arcadia this afternoon. An express car was hurrying along when it jumped the track, made a mad leap into the air, turned turtle and descended on its side squarely across the double tracks. Neither motorman nor conductor received a scratch, although the car was shattered into splinters and its contents were scattered for a hundred feet. Judging from appearances, the car had contracted the airship habit and essayed an excursion via the real "balloon route." Had there been trolley poles between the tracks at this point the occupants of the coach must have been killed.

SANTA MONICA BREEZES.

The City Trustees have instructed the City Engineer to cause the outfall sewer at the foot of Pier avenue to be immediately and temporarily repaired. The late storm severed the outfall pipe and the system as at present is a patent nuisance.

Twenty years ago the Santa Monica lodge of Good Templars was organized. The anniversary was celebrated tonight at Fraternal Hall before a large audience. The principal address was delivered by Theodore Kanouse.

Frank R. Ellis and J. F. Keller departed overland today for Goldfields. They took a six-horse load of merchandise.

The funeral of Charles Carrillo was conducted from the home of his father, ex-Mayor John J. Carrillo, on Fourth street, at 10 o'clock this morning.

The volume of business transacted at the Santa Monica postoffice for the year ended March 31 was within $1300 of the $10,000 total which would entitle this beach to the free mail delivery system. The increase over last year was $606.

LA CANYADA.

FARMERS' INSTITUTE.

LA CANYADA, April 4—The opening session of the Farmers' Institute was held today in the Congregational Church. The afternoon was devoted to a literary and instrumental programme, with Prof. A. J. Cook's talk on "Citrus Culture."

In the evening Mrs. Minnie Sherman of Fresno, related her experiences in farming, telling in a pleasing manner how she built up a tract of arid land into a modern, thoroughly equipped farm, which pays very high interest on the money invested. Other members on the programme were: Reading, Mrs. Alpha Knight; vocal solo, Miss Reta Green; violin solo, Miss Cope.

G. W. Meyers has sold a ten-acre ranch to Mrs. C. Hill of Chicago; consideration named, $3000.

D. J. Green sold six acres to C. C. Stagg of Los Angeles; consideration named, $1500.

Invitations are out for the marriage of Edna Burrows to Arthur Hurst of Burbank, Thursday evening in the Congregational Church.

When the little folks take colds and coughs, don't neglect them and let them strain the tender membranes of their lungs, Give them

Shiloh's Consumption Cure The Lung Tonic

It will cure them quickly and strengthen their lungs. It is pleasant to take.

Prices, 25c., 50c., and $1.00.

BEATS WIFE AND TREADS ON HER.

WOMAN'S INJURIES SEVERE AND SHE MAY DIE.

Assault in Long Beach Interrupted by Neighbor Who Has a Fearful Struggle Trying to Get Gun from Drunken Husband—War Likely With Boat Agents.

LONG BEACH, April 4.—M. J. Brownell, a laborer, inflamed by liquor, attempted to kill his wife today, and, but for the intervention of neighbors, would doubtless have succeeded. The would-be slayer is in jail, while his victim is badly injured and may have to be taken to a hospital for treatment.

Brownell and his wife have been residents here for two years, and it is said his treatment of her has been brutal on several occasions, but womanlike, she suffered in silence. He is of the shiftless sort, while his wife is a hard-working woman, and besides supporting her husband, has succeeded in buying a home on Sixth and Linden streets. Some time ago Brownell, by force and at the point of a revolver, compelled his wife to deed him a half interest.

Today at noon she came home from work and found Brownell drinking and ugly. On her entrance he drew a revolver, and, seizing her by the throat, demanded $200 on penalty that he would kill her. The terrified woman promised to go down to the bank and draw the money if he would release her, but with an oath the husband struck her with the butt end of the pistol. The woman jerked loose and fled screaming out of the house, Brownell pursuing and striking his victim at every step. In the yard she fell and the fiend leaped on her with both feet, and had leveled the gun at her when a neighbor named Dower seized him and wrested the weapon away.

Others interfered and Brownell was held until Marshal Conklin arrived, when he was taken to jail, fighting and raving. Dr. W. H. Jones attended the injured woman. Her head is badly battered and at the back the scalp is cut open to the bone. Mrs. Brownell also complains of severe pains in her chest, where the brute planted both feet, and fears are entertained that she is internally inured. It is probable that she will be taken to a Los Angeles hospital tonight if it is found she can be moved.

Brownell is sullen and appears stupefied by liquor. He says his wife knocked him down because he refused to give her money, and then struck herself with the revolver. When told that his victim would probably die, he remarked carelessly, "that she would get over it." Brownell is held on a charge of attempted murder.

BOAT AGENTS HOT.

The boat agents are indignant over what they consider an attempt to force them out of business. They get 20 per cent commission and are counting on the approaching visit of the warships to reap a harvest. Now it is understood that the Pacific Electric has approached the boat owners with a proposition to sell round-trip tickets from Los Angeles with launch coupons attached which will be redeemed at face value less 20 per cent. commission. The effect of this will be to drive the agents out of business, and they are not backward today in expressing their opinions in the matter. No agreement, however, has yet been reached between the railroad and the launch owners.

In the handicap whist tournament of the Cosmopolitan Club, Foote and Julian lead, Kline and Kimball second, Wilson and Brown third. The tournament is attracting much interest in local whist circles.

NOW FIGHT'S ON BEER WAGON.

OCEAN PARKERS TO BATTLE AGAINST WHOLESALERS.

City Marshal of Infant Seaside City to Prosecute Those Who Deliver "Wet" Goods on Orders—Los Angeles Grocers Also Said to be Under the Ban.

OCEAN PARK, April 4.—If the instructions of the City Trustees to City Marshal Slack are carried out there will soon be a test of the city's authority to prevent the delivery by wholesale dealers of intoxicating liquors within the city limits. The Marshal's instructions are to prosecute Henry C. Akin on a charge of selling and delivering liquors to consumers in the park. It is contemplated to include in the prosecution local merchants who have been making deliveries for Akin. Los Angeles grocers and liquor men are also under the ban.

Akin holds the Santa Monica wholesale license. Last season he had also a wholesale license in Ocean Park. The claim is made that when his license expired he did not cease to quench the thirst of Ocean Parkers. The proposed litigation opens a big question and will no doubt be stubbornly fought.

BERRYMAN-JORDAN.

Tomorrow evening at the residence of the bride's parents on Fourth and Strand streets, Clay S. Berryman will be married to Miss Cora N. Jordan. The young couple will make their home at the Recreation Gun Clubhouse, of which grounds the groom is to be lodge keeper.

"TAHITI is the best of all my trips, and I have been across the Pacific many times; it is the poet's land where it is always afternoon, and my fancy ever turns toward it with anticipation and pleasure." This was the expression of a world traveler who made the trip to Tahiti last summer. A reduced rate of $125 will be made for the voyage of April 20. Send for circular, 218 West Third st., Los Angeles, or 653 Market st., San Francisco.

Southerner's Good Fortune.

Sam Hoover Finds Something Better Than Gold Mines.

There is no happier man in this whole wide world today than Sam A. Hoover of Greensboro, N. C., who is receiving the congratulations of his friends upon his fortunate find of something better than gold mines or oil wells. Mr. Hoover in a letter to a friend in Los Angeles writes:

"Three months ago I was greatly distressed by nasal catarrh and entire deafness in the right ear. The labor of hawking and scraping to get my throat and nasal passages free from the foul secretions deposited there, might be about equal to that of a six-mule team with a roal scraper to get the earth from the roadside to the center.

"I purchased an outfit of Hyomei and Hyomei balm, and as a result of its use my head, throat and nasal passages are all free from secretions of any sort, only as Nature designed, and my hearing in both ears is nearly as acute as it ever was."

There is no disagreeable stomach dosing in using Hyomei; just breathe it, and its pure fragrance will kill the catarrhal germs in the head, throat and lungs. Hyomei balm used in connection with Hyomei will cure the worst cases of catarrhal deafness.

The complete outfit costs but $1, and extra bottles are only 50 cents.

Druggists everywhere are authorized to refund the money should a Hyomei outfit and one extra bottle fail to afford relief. If the druggist from whom you bought does not care to do this mail the inhaler to the R. T. Booth Co., Ithaca, N. Y., and they will refund the money at once. Mail orders for Hyomei promptly filled on receipt of price.

Goldfield Nevada

Vaults of Gold

Six months ago, GOLDFIELD, NEVADA, was a desert. Today it has a population of some 8,000 to 10,000 people.

Over four million dollars of gold has been shipped of high-grade ore, and it is estimated that over ten million dollars of low-grade ore is now on the dumps, awaiting mills that are being built to handle this low-grade ore.

A few weeks ago, on Lease No. 5 of the celebrated SANDSTORM the lessees began sinking a shaft. They are down forty feet, and have taken out fully $500,000 in GOLD above expenses.

Goldfield, Nevada

is the greatest gold mining camp ever discovered, perhaps in the world. Many a poor man becomes rich, as if by magic. Seemingly, it is pay ore from the grass roots.

Mining ventures are always hazardous, but the hazard seems to be less in Goldfield than in any other camp that has ever yet been discovered.

We have no cheap stocks for sale, but we are handling some high-grade, desirable Goldfield Nevada, mining stocks that today can be bought from 40 to 50 per cent. of their face value, and which are liable within sixty or ninety days to be worth many times more than their face value. At, least, this is the history of other similarly located properties.

Do you want to get in?

Do you want to invest a few dollars in Goldfield Mining Stocks?

Do you want to buy a claim and organize a company for yourself?

We are making a specialty of high-grade legitimate mining properties in this truly remarkable mining camp of GOLDFIELD, NEVADA.

You are respectfully invited to call and see us, or address

The Emerson Realty Company,
Suite, 629 and 630 Pacific Electric Bldg.
Cor. Sixth and Main Sts.
LOS ANGELES, CAL.

Goldfield Nevada

$50,000 Picture Sale IS ON.

300 sold first day. Come early and get choice. Artistic Picture Framing our specialty.

The McClellan-Kanst Co.
111-113 Winston Street,
Between Fourth and Fifth, Off Main.

C. H. ROBERTSON, President — O. A. SOMMER, Vice Pres. and Sec'y

GUNN FRUIT CO.

1101-03-05-07 North Third Street, St. Louis, Mo.

We buy Oranges and Lemons for CASH, F. O. B. California, or make liberal advances by wiring bank guarantee, and refer to the First National Bank, Riverside, to whom we wired guarantee on over 100 CARS Oranges and Lemons THE PAST YEAR, the Broadway Bank and Trust Co., Los Angeles, to whom we wired guarantee on about 50 CARS THE PAST YEAR, every one of which, without exception, was promptly paid on presentation, regardless of market conditions on arrival; but we do not wire our money promiscuously all over California to any Tom, Dick or Harry. We only wire guarantee to banks, when inducements are offered by reliable shippers, growers or brokers who are willing to accept REAL CASH in preference to promissory returns which seldom, if ever, materialize, and who use the same care and precaution in selecting, grading and packing fruit, as when the sale of it depended upon the general appearance and condition on arrival. We invite correspondence, either mail or wire, from those who have inducements to offer.

Automobiles.

WINTON
PIONEER MOTOR COMPANY

1903 Cars are Here. J. A. ROSESTEEL.

BUICK Good Everywhere But Best on Hills
LEE AUTOMOBILE CO.
D. M. LEE Manager
1032 SOUTH MAIN

Wheel Steer
Your inspection solicited at our salesroom.
110-112 E. 3rd St.
WEST COAST MOTOR CAR CO.
Now known as
MIDDLETON MOTOR CAR CO.

THE FRANKLIN
4-cylinder, air-cooled Runabout. The speediest, lightest 4-cylinder car on the market.
FRANKLIN MOTOR CAR CO.
R. C. Hamlin, Manager
1808 SOUTH MAIN STREET

FORD....
The greatest power and the least trouble—new and second-hand machines for sale or exchange.
LOS ANGELES AUTOMOBILE CO.
109-11 North Main Street.

IMPORTED
CONTINENTAL TIRES
The finest automobile tire in the world. Twice the life of any American tire.
WESTERN MOTOR CAR CO.
Sole Agents, 415 So. Hill St.

PIERCE
THE BEST MOTOR CAR
L. H. JOHNSON, Sole Agt.
701-705 South Main St.

Consolidation
WHITE and OLDS
The two most popular automobiles on the coast. See them both at
WHITE GARAGE
712 SOUTH BROADWAY

Two carloads of new Rambler Surreys just in. Come and See Them
W. K. COWAN
830-834 South Broadway

SEXINE PILLS
Cure quickly and forever Nervous Debility, Varicocele, Sleeplessness, Dyspepsia, Kidney Diseases, etc. For sale at all Bon Ton Stores.

Kryptok Lenses
Obtainable of
Walter I. Seymour, 317 S. Broadway
3d Floor

THE WEATHER.

COMPARATIVE TEMPERATURES.*

	Max.	Min.	Mean.		Max.	Min.	Mean.
Boston	58	42	49	New York	58	46	52
Washington	58	47	53	Buffalo	60	39	49
Pittsburgh	70	60	65	Cincinnati	74	60	67
Chicago	68	38	53	St. Paul	52	38	45
St. Louis	70	42	56	Kansas City	66	32	49
Los Angeles	72	46	59	Jacksonville	78	64	70

*The maximum is for day before yesterday; the minimum for yesterday. The mean is the average temperature for the two days.

Yesterday's Forecast and Report.

U. S. WEATHER BUREAU, Los Angeles, April 4.—[Reported by George E. Franklin, Local Forecaster.] At 5 o'clock a.m. the barometer registered 30.00; at 5 p.m., 29.93. Thermometer for the corresponding hours showed 50 deg. and 64 deg. Relative humidity, 5 a.m., 100 per cent.; 5 p.m., 34 per cent. Wind, 5 a.m., west, velocity 1 mile; 5 p.m., west, velocity 8 miles. Maximum temperature, 70 deg.; minimum, 46 deg. Barometer reduced to sea level.

Weather Conditions. Fair weather continues on the Pacific Slope, with clouds or fog on the coast. The pressure is falling on the North Pacific Slope, though no rain is yet reported. The temperature has risen west of the Rocky Mountains and fallen east of the range.

Forecasts.—Local forecast for Los Angeles and vicinity: Fair tonight and Wednesday, with some cloudiness or fog tonight.

SAN FRANCISCO, April 4.—Weather conditions and general forecast. There has been little change in pressure on the Coast during the past twenty-four hours. Slightly warmer weather prevails over most of California. A maximum wind velocity of thirty-eight miles an hour, from the south, is reported at North Head. Forecast:

Northern California: Fair Wednesday; light; north winds.

Southern California: Fair Wednesday; light west winds.

Nevada: Fair Wednesday.

Los Angeles and vicinity: Fair Wednesday; light west winds.

San Francisco and vicinity, Sacramento and Fresno: Fair Wednesday; light north winds.

Arizona: Fair Wednesday and Thursday.

BUSINESS.

FINANCIAL AND COMMERCIAL.

OFFICE OF THE TIMES.
Los Angeles, April 5, 1905.

FINANCIAL.

BANK CLEARINGS. Bank clearings yesterday were $1,621,139.48. For the corresponding day of 1904, $1,150,304.25; for the same day of 1903, $976,682.94.

OIL STOCKS.

	Bid.	Asked.
Associated Oil	$ .32½	....
Central	.65	....
Continental	.25½	....
Fullerton Consolidated	....	.30
Fullerton Oil	.30½	.31
Globe	.06½	....
Home (Whittier)	.30	....
Mutual Petroleum	.15	....
Olinda Land Co.	.03½	.10
Red Crude	1.15	1.35
Whittier Con. Oil	.01	.01½
Wolfskill	.01¼	....
Union	78.00	79.50
United Petroleum	126.00	130.00

MINING STOCKS.

	Bid.	Asked.
Blubee West C.	.02½	.05½
Butte Lode	10.00	20.00
Bufa	.75	.85
Golden Argus	14.00	25.00
Grass Consolidated	27.50	30.00
Jessie Belle	....	.04
Nevada Chief	.06½	....
New Era	.11½	.15
Silverado-Stanley	.25	.30
Peninsula M. & S. Co	.01	.05
Quartzite	9.50	....
Santa Ana Tin M. Co.	....	.02
Stanchfield M. & M. Co.	.30	.35
Verde King	.12	....

BANK STOCKS.

	Bid.	Asked.
American National	$134.50	$115.00
Bradbury Bank & Trust	140.00	140.00
Central	180.00	....
Citizens' National	168.50	....
Commercial National	101.00	....
Dollar Savings Bank	120.00	120.00
Equitable Savings Bank	1.60.00	....
Farmers & Mer. Nat'l	230.00	....
First National	250.00	....
German-American	425.00	430.00
Home Savings Bk. of L. A.	57.50	62.00
Los Angeles National	190.00	197.00
Los Angeles Trust Co.	190.00	....
Merchants' National	202.00	206.00
Merchants' Trust Co.	100.00	....
National Bank of D. O. M.	250.00	260.00
Security Savings Bank	235.00	....
So. Cal. Savings	250.00	....
Southwestern National	160.50	....
Union Trust Savings	230.00	....
State Bank & Trust	100.00	....
West Side Bank	163.00	170.00

*Extra dividends 12 December, 1903, and 19 December, 1904.
†62 per cent. paid up.

BONDS.

	Bid.	Asked.
Associated Oil	92	93
Cal. Pacific Railway	95	100
Cal. Portland Cement Co.	....	....
Corona City Water Co.	....	100
Corona Power & W. Co.	85	100
Edison Electric Co. Con.	97	102
Edison Elec. Co. (old issue)	101¼	....
L. A. Pac. 1st Con. Mtgs.	100	102
Home Telephone Co.	90¼	91
Los Angeles Ry.	112	114
L. A. & Redondo Ry. Co.	....	....
Mission T. & Ref. Co.	97	100
Pac. Light & Railway Co.	90	92½
Ontario Land & Water Co.	100	103
Pomona & O. L. & P. Co.	90	100
Pomona Con. Co.	....	96
Redondo L. & P. Co.	....	100
San Antonio Water Co.	....	102
Pacific Electric Ry. Co.	100	....
Pac. Light & Co.	100½	102
Santa Barbara Elec. Ry.	100	102
Seaside Water Co.	94	100
United Elec., G. & P. Co.	98	101
Ventura Water Co.	96	98
U. S. L. D. T. & T. Co.	89	....
Visalia Water Co.	....	....

*Prices include accrued interest.

MISCELLANEOUS STOCKS.

	Bid.	Asked.
Cal. Portland Cement Co.	$15.00	....
California Hospital	95.00	....
Edison Electric Co. com.	20.00	26.00
Edison Electric Co. pfd.	75.50	....
Emergency Hospital	....	40.00
Home Telephone	49.00	50.50
Home Telephone pfd.	49.00	51.00
Los Angeles Brewery	....	110.00
Title G. & Trust pfd.	126.00	....
Title G. & Trust pfd.	111.50	....
Title Ins.	....	....
L. A. Jockey Club	94.00	100.00
Pacific Wireless Tel. Co.	....	5.00
U. S. L. D. T. & T. Co. pfd	30	....

COMMERCIAL.

The transactions on the Los Angeles Stock Exchange yesterday again reached a large figure and might have been more than doubled could the securities have been had. The session was largely attended by brokers, each one of whom had his orders, and the bidding was keen and widely distributed.

Associated Oil stocks were again a center of interest. 3000 shares changing hands at 29¾ and 29⅞, closing at 29¾, without further offering. Central declined fractionally, but Continental gained ¼ point, closing at 25⅞, and at the latter figure 5000 shares were sold on the street. Union lost another ¼ point and Home ½ point, closing at 78@79¾.

Bank stocks were in strong demand. American National gaining 2 points and advancing ½ point. Merchants' National advanced, closing at 202@206, and 30 shares of State Bank and Trust were sold at from 99¼@100, closing at par without further offerings.

Associated Oil bonds were also in much request, 1 being sold at prices ranging from 91¾ to 92, and 5 on the street at 91¾. The bonds closed strong, at 92@96. Edison Electric recovered a point, closing at 99@101. Union Transportation also dropped ½ point, closing at 95.

Edison Electric preferred gained ½ point, closing at 78¾, without offerings. Home Telephone lost ½ point, but advanced ¼, closing at 49@50.

The sales reported on the Stock and Grain Exchange were, 200 shares of North American Nitrate at 1⅛; 10 of Home Telephone at 49¾, and 2000 shares of Associated Oil at 31.

Large numbers of Home Telephone bonds are being purchased at a fraction under the market price, to take advantage of the next dividend.

The Equitable Securities Company, which has been incorporated here with capital of $200,000, is an offshoot of the Phoenix Savings, Building and Loan Association of San Francisco, which has $3,500,000 paid out at the present time. There is another good going concern at Tacoma. Clarence Grange, secretary and managing director at San Francisco, brought the company here into being. Those whose names have been published as the incorporators are mere dummies used to serve a temporary purpose. The dummies will retire and men of substantial means will take their places. J. Ross Clark, it is said, will be one of them, and is spoken of for the presidency. It will be a strictly home company.

The Mercantile Trust and Savings Bank, which opened for business November 14, 1901, has made excellent progress during the few months it has been in existence. On November 14, the deposits were $3985, and have increased as follows: First month, December 14, $35,-986.74; second month, January 14, 1905, $154,-124.17; third month, February 14, $194,591.32; fourth month, March 14, $225,892.80; to April 4, when the deposits were $300,242.25.

SELLS ASSOCIATED HOLDINGS. The Reed Crude Company yesterday afternoon sold out its holdings of 426,310 shares of Associated Oil stock at 28¾ net, bringing the company the tidy sum of $116,423.57. Fyfe & Adams made the purchase for a syndicate. The Reed Crude Company has declared a dividend of $1.20, which makes the eighth since the company began paying dividends in 1901, on which, when paid, will make a total of $1,101,000 distributed in dividends. The sale was made at an adjourned meeting of the directors, when H. L. Reed was elected a successor to the board to take the place of Henderson Hayward, who has disposed of his holdings of Reed Crude.

THE MONEY MARKET. Money is in plenty and in active demand.

Time money was in good demand, at unchanged rates for sixty and ninety days, 6 per cent.; four to six months, 7 per cent.

Commercial paper was also in active demand, 60 to 90 days, indorsed bills, 7 per cent.; four to six months, single names, 7 per cent.

GREENE COPPER DIVIDEND. There seems to be no truth in the rumor that the next dividend of Greene Consolidated Copper will be reduced. It is stated on high authority that the company is clearing more than the regular dividend and that there is not the slightest reason why the dividend should be reduced.

LOCAL PRODUCE MARKETS.

The produce market was dull and featureless yesterday with prices fairly well maintained at the general level.

BUTTER—Market well supplied and weak, fancy Coast jobbing at 42½ cents and dairy at 40; valley creamery, 39 cents.

EGGS—Apparently plenty in the market or in sight, and a tendency to weakness; official selling price still maintained at 22 cents.

ASPARAGUS—About steady, at 10 to 12 cents.

ARTICHOKES—Inclined to weakness, jobbing at 40 to 45 cents.

RHUBARB—Firm at 75 cents to $1.25.

PEAS—Steady at 3 to 7 cents.

BEANS—Weak, jobbing at 8 to 12 cents.

WAX BEANS—Scarce, steady at 12 to 14 cents.

GRAPEFRUIT—Trading fair, seedlings jobbing at $1.50; fancy seedlings, $2.00 to $2.25.

LETTUCE—Fancy very scarce, jobbing at 20 to 30 cents.

CABBAGE—Steady at 40 to 60 cents.

TOMATOES—Mexicans firm at $2.50; locals weaker, at 85 to $1.25.

TURNIPS—Firm at 30 cents.

CARROTS—Scarce, firm at 40 cents.

BEETS—Scarce, firm at 40 cents.

POTATOES—Extra fancy Salinas moving freely at $2.00; Hemets, $1.50.

ONIONS—Australian Browns, first car of season arrived, jobbing at $6.00; general range, $4.50 to $5.00.

SWEET POTATOES—Stocks in plenty, whites jobbing at $1.25; yellows, $1.50.

STRAWBERRIES—Market weighted with stocks and weak; Tropicos jobbing at 9 to 10 cents; Monetas and Gardenas, 8 to 7; a few selected Gardenas moving at 10 cents.

LOQUATS—Santa Ana selected stocks, 8 cents.

The Produce Exchange reported receipts for April 3 as follows: Eggs, 480 cases; butter, 32,935 pounds; cheese, 1010 pounds; Irish potatoes, 2285 sacks; sweet potatoes, 400 sacks; onions, none; beans, none.

FISH—Receipts of barracuda and halibut light; plenty of northern fish; crabs in abundance.

GAME—Light receipts of rabbits.

POULTRY—Receipts light, market steady.

Following are the jobbing prices in the Los Angeles market:

Prices Current.

EGGS—Candled, ranch, 22 doz.

CHEESE—Cal. Anchor, 16; Cal. Y. A., 16; hand, 15; Dom. Swiss, 18; Imp., 27½; Cal. Brand, 15; eastern, 14½; Gilt Edge, Coloma, 17¼@18; cheddars, 15½; Longhorns, 17¼@18; imported, 27; Red Band, 14½@15; twins, 15½@17.

BUTTER—Local Butter Board creamery, 42; valley, 50; fancy Coast creamery, 42½; fancy dairy, 40; cooking, 22½@25; California, 60s, 27½.

BEANS—Pink, 2.40@2.50; No. 2, 4.00@4.25; Lady Washington, 3.75; small white, No. 1, 4.25@4.50; black eyes, 2.60@2.75; Limas, No. 1, 4.75@5.00; Garbanzos, 4.00; German lentils, 3.00; Japan peas, 7½ lb.

DRIED FRUITS—Choice to fancy evaporated apples, 7@9; apricots, 10½; choice peaches, 10; pears, 10; fancy crop Persian dates, 4c 45 lbs.; Perds, 4c 50 lbs.; nectarines, 10@12; figs, California, white, box, 85@95; black, 1.60@1.75; Smyrna, 15@17 lb.; prunes, 50-60s, 5½; 30-40s, 6@6½; chile peppers 7½@1.00 string.

RAISINS—Seedless Sultanas, 4@5½; 3-crown, loose, 5; 3-crown, loose, 5½; layer, 1.60½ box.

NUTS—Almonds, paper-shells, 17@17½; N. P. U. Ivaks, seedlings, 14@15; Brazils, 14@17; filberts, 12@14; peanuts, 5@6, 3-each lots, 7.50 in 5-each lots; roasted, 9.00 3-each lots, 6.65 in 5-each lots; California, roasted, 9½; California, raw, 7½; horse chestnuts, 10@12½; Italian chestnuts, 13@15; walnuts, Cal., 12½@13; fancy, 19@21; choice, No. 1, 16@18; No. 2, 14@15.

FRESH MEATS—Mutton, 6; ewes, 7½; lamb, 9; milk lamb, 12½; veal, 9½@10; beef, steers, prime, 7½; first, 7; second, 6½; third, 5½@6; pork, 8.

FRESH FRUITS—Grapes, cold storage, 1.50 @1.75 box; Tokay, 2.00; Malagas, 1.75; Emperors, 1.75; Ballentines, 1.75; Muscats, 1.00@1.10; California, Smith Cider, 1.75@1.85; Colorado Jonathan, 2.00; Ben Cahn, four-tier, 1.75@2.00; Ben Davis, California, 1.25@1.50; Ben Davis, Colorado, 1.75; Washington Baldwins, 1.75@2.00; Delaware Reds, 1.75; Washington Ganos, 1.85; Newtown pippins, 1.35; persimmons, 50@75; Arkansas, four-tier, 1.75; 4½-tier, 1.75; Kentucky Red Streaks, 1.50@1.60; Colorado Widesaps, 2.00; Lauvers, 1.50; Roman Beauty, 1.40@1.75; Langford seedlings, 1.50; Colorado Gano, 1.40@1.50; White Pearmains, 1.50@1.60; Black Twigs, 2.00; Mountain Beauties, 1.75; four-tier Julian, 1.75; Watsonville, 1.35@1.50; Janeits, 1.25@1.50; Missouri pippins, California, 1.50; Missouri pippins, Colorado, 1.75@2.00; Golden pippins, cold storage, 1.50@1.60; mixed, 90@1.35; peaches, cold storage, 7½ lb.; New York apples, 4.50@4.75; fancy Oregons, 1.50@1.75; Colorado Starks, 2.00; Y. N. T. pippins, 1.50; watermelons, 20@1.00 each; cocoanuts, 4.50@4.00 bbl.; Winter Nelis pears, 1.75; strawberries, 15.

CITRUS FRUITS.—Standard lemons, 1.00 box; choice to fancy lemons, 1.00@1.25; extra fancy, 1.50; Corona, choice, 1.25; fancy, 1.50; extra fancy, 1.75; bananas, 3½@4 per pound; Reds, 3; Padre grapefruit, seedless, extra fancy, 2.25; choice, 1.50@1.75; unpeeled, northern, 1.50; pineapples, 3.25@4.00 crate; fancy Navels, 1.60; choice, 1.25; Tangerines, 1.00@1.25 fancy; guavas, 5 lb.; lemon guavas, 25 lb.; Mandarins, 1.25; oranges, Arlington Heights, extra fancy, 1.60; fancy, 1.50; choice, 1.35; standard, 1.00; culls, 50@75; Sunny Mountain, 35, small box, 1; large, 1.85@2.00; Redlands Beauty, 1.25@1.75.

BERRIES—Strawberries, 50@7, small Seltzers, 12; Hollywood, 15; Tropicos, 9@10; Gardenas, 7; cranberries, 10.00 bbl.; raspberries, 25.

HONEY AND BEESWAX—Beeswax, per lb., 22@24; honey, extracted, water white, 8½; light amber, 7; comb, water white, 15; white, 13@13½; light amber, 10@12.

POTATOES—Hemets, 1.75@2.00; Early Rose, Northern, 1.50@1.60; Nevada Burbanks, 1.40@1.50; California, Wasatches, 1.40@1.50; extra fancy Salinas, 2.00; choice, 1.60; fancy Peerless, 1.30@1.50; Highland, fancy, 1.35; choice, 1.25; Woodward Island, 1.30@1.40; Oregons, 1.45 @1.50; Colorado Pearls, 1.35; Colorado Rurals, 1.25@1.35; yellow sweets, 1.50 cwt.; Fullertons, 1.75@2.00; reds, 1.50; whites, 1.25.

ONIONS—Northern, Danvers, 4.50@5.00; Yellow Danvers, 4.00@4.25; Australian Browns, 6.00; Nevadas, fancy, 1.50@5.00.

GREEN VEGETABLES.—Rhubarb, 75@1.25; beets, cwt., 90; carrots, 40; fancy tomatoes, 1.00@1.25 crate, 80@1.00 box; Mexicans, 2.00@2.50; summer squash, 1.20@1.35; fancy, 1½ lb.; Hubbard squash, 2.00 cwt.; parsnips, 1.50@1.60; green string beans, 8@12; wax, 12@14; turnips, 60@65 cwt.; artichokes, 40@65; egg plant, 17@20; cauliflower, 40@50; lettuce, 20@30; asparagus, 10@12; peas, 5@7; red radishes, 35@40 doz.; garlic, 3@4; celery, Santa Ana, 40@50 doz.; fancy, 50@75; celery root, 65@75; mushrooms, 60 lb.; Lima, 8@10; oyster plant, 40; cabbage, 40@60 sack; northern, 2 lb.; parsley, 35@40; green onions, 30@40 doz.; fancy, 40@50; spinach, 2@3; turnips, 50@60; mangoes, 6; chiles, 20; Bell peppers, 15@20; cocahuilas, 30; leeks, 50; mustard, green, 20; cucumbers, 1.75 box.

POULTRY—Dealers pay live weight for stock in good condition, as follows: Old hens, per lb., 12@16; ducks, 14@15; turkeys, 21@22; geese, 12@14; broilers, 20@22; fryers, 20@22; selling prices, per lb., dressed, old roosters 8; young roosters, 20; broilers, per doz., 3.50@4.00; fryers, 22 lb.; frozen turkeys, 23½@24; ducks, 20 lb.; geese, 12 lb.

PROVISIONS—Lard, pure, per lb., tierce basis, Silver Leaf, 8½@9%; Rex, 7½; White Label, 10; Orange Blossom, 9½; Compound lard, per lb., tierce basis, 6¾@6¾; cottolene, white, 15, 4.90 case; 10s, 6.85; 5s, 4.75; yellow, half-bbls., 6¾ lb.; tierces, 6¾ lb.

HAMS—Per lb., Rex, 15½; Winchester, 14½; Premium, 14; Cudahy Rex, 15½; salt-cured, hams 12½; picnics, 10; Cal. hams, 8¾; skinned, hams, 13¾; 14 Ave hams, 13½; 12 Ave. hams, 14; Cranes, Premium, 13½.

HAY—Choice grain, No. 1, 14.00@16.00 ton; grain, No. 1, 14.00 ton; No. 2, 11.00@13.00; choice, 12.00; northern alfalfa, 11.00@12.00.

DRY SALT PORK—Per lb., bellies, 11½@12½; short clears, 11@12½; clear backs, 11@12½.

BACON—10-12, 13½; 8 Ave., 15@15½; Imperial, 16; Wilcox, 16½; Premium, 19½; Gold Band, 20; Diamond C bacon, 18½.

PICKLED PORK—20.00 bbl.

LIVE STOCK—Hogs, 5¼@5¾ cwt.; cattle, steers, 4¼@5¼; cows, 3¼; bulls, 2.50@4.50.

FLOUR AND MILLSTUFFS—Flour, local mills, per bbl., 4.20; all eastern wheat, 4.25 per bbl.; blended Cal. and eastern, per bbl., 4.00@4.50; cornmeal, basis 100 lbs., 1.75; 25 per cwt.; graham flour, basis 10s, 2.50 cwt.; rolled barley, 1.40 per cwt.; cracked corn, 1.50 per cwt.; feed barley, 1.25@1.30 per cwt.

SUGAR.—Prices are based on sacks of 100 lbs. Bbls. 10c, ¼ bbls. 25c, boxes 50, 50-lb. sacks 30c cwt. higher. Beet, 4.85; cane, 4.85; fruit sugars, 4.65; Ext. C, 4.85; Golden C, 4.65; "D," 4.35; Magnolia "A," 5.65; tablets, ¼ bbl., 4.65; tablets, boxes, 4.80; cube, 4.30; powdered, 4.15; conf. A, 4.60.

SALT—Bales, 1.25; cases, 1.25; dairy, 16.00 ton; rock, 9.75 ton; half-ground, 9.75 ton; imported, lump, 20.25.

NEW YORK MARKETS.
SHARES AND MONEY.

[BY THE ASSOCIATED PRESS—P.M.]

NEW YORK, April 4.—The complexion of today's stock market was decidedly mixed. An unusually large number of separate issues were dealt in, notwithstanding the smaller aggregate of the transactions. Many usually neglected specialties and industrials were dealt in, though the principal gains and losses were found under this classification. Railroad stocks were sluggish throughout and for the most part heavy. The decline in the general stock market seemed to be in part due to the unsettling influence of the erratic fluctuations in Tobacco stocks. Prices of that stock were up and down all day and operators in the general market were at a loss to determine whether the terms of the proposed merger or the distress of an uncovered short interest was responsible for the wavering motion of the stock. The passage through one house of the New York Legislature of the stock transfer tax bill and the belief that its enactment into law was certain had some reviving influence in the uncertain mood of the speculation. The inquisitorial tendency of legislation and public policy towards corporations and the prevalence of investigations into their affairs came in for consideration and an impression of a threat to values of securities. The embittered controversy which has sprung up over the administration of the Equitable Life Assurance Society and the investigation thus prompted had the effect of emphasizing this impression. The very prominence of the low-grade industrial stocks, even where they give evidence of strength, is regarded as an evidence that the higher grade stocks have exhausted their resources for advance and begets suspicion of the stability of the whole market Some of the day's heaviest movement in the better class of stocks was suspected of being manipulative and designed to offset this characteristic of the market. The absence of long-expected announcements which have been supposed simply to await the conclusion of the Northern Securities case induces a feeling of suspense and of distrust over the extent to which mysterious allusions and rumors have been allowed to influence great speculative movements in various stocks. There is a feeling that some of these mysteries must either be dissolved soon or be replaced by effective new factors if prices are to be sustained at their present high level. The tone of the money market shows some relaxation in consequence of the completion of the April settlement, but not to the extent that sanguine speculators hoped for, and the possibility is now faced of a considerable prolongation of higher rates of interest. It is evident that many important capital issues have been planned to take advantage of the normal accumulation of reserves at this time of the year, both here and abroad, and this class of requirements will, of course, take precedence of stock market borrowings. The most substantial sustaining influence in today's market was the heavy accumulation of United States Steel stocks. Reported large buying of pig iron by that corporation is a repetition of previous conditions, but the lack of response in the securities of the company has been the cause of dissatisfaction in the market. The rise in the Southern Railroad group was attributed to the enlarged cotton movement and to the advantages to accrue from a rising scale of freights on iron, due to a sliding adjustment in harmony with iron prices. London was a seller of stocks here to an extent sufficient to harden the rate of exchange by reason of the demand for remittances in payment. There was sustained strength in a few of the industrials, but the persistent heaviness of the railroads made the closing irregular. Bonds were irregular. Total sales, par value, $4,810,000. United States bonds were all unchanged on call.

Closing Stocks—Actual Sales.

	Sales.	High-est.	Low-est.	Closing bid.
Atchison	7,100	88½	87¾	87¾
Atchison pfd	2,100	103	102¾	102¾
Atlantic Coast Line	14,800	146	143¾	144¾
Baltimore & Ohio	2,500	108¾	108	108
B. & O. pfd.	....	....	....	95
Canadian Pacific	7,200	149¾	148¾	148¾
Central of New Jersey	200	202	201½	201½
Chesapeake & Ohio	5,500	59	58¼	58¼
Chicago & Alton	200	41	41	41
Chicago & Alton pfd.	....	....	....	80
Chicago Great Western	1,600	25¾	25¼	25¾
Chicago & N. W.	400	243¾	243	243½
Chicago, M. & St. Paul	9,700	175¾	175¾	176¼
Chicago Ter. & Trans.	2,000	19¾	19¾	19¾
Chicago T. & T. pfd.	500	35½	35½	35¾
C., C., C. & St. Louis	600	108¾	108	107
Colorado & Southern	1,900	29¾	28½	28¾
Colo. & So. 1st pfd.	200	62	61¼	61
Colo. & So. 2nd pfd.	400	33½	28	33¼
Delaware & Hudson	700	196	193	193
Del., Lack. & Western	....	....	....	251
Denver & Rio Grande	....	....	....	24
D. & R. G. pfd.	100	90½	90½	89½
Erie	26,600	37¾	36¾	36¾
Erie 1st pfd.	4,700	83½	81¾	81¾
Erie 2nd pfd.	6,800	70½	69¾	69¾
Hocking Valley	....	....	....	93¼
Hocking Valley pfd.	100	93½	93½	93¼
Illinois Central	500	160¼	160	160
Iowa Central	....	....	....	28
Iowa Central pfd.	....	....	....	58
Kansas City Southern	1,500	21¼	20¾	20¾
K. C. Southern pfd.	1,400	65¾	65	65
Louisville & Nashville	17,300	143¾	141¾	142¾
Manhattan L.	800	167	166¼	166¼
Metropolitan Securities	11,900	88¼	87	87¾
Metropolitan St. Ry.	9,700	125¾	122	123¾
Mexican Central	3,100	25¾	25¼	25¼
Minn. & St. Louis	....	....	....	90
M., St. P. & S. Ste. M.	700	120	119	118¾
Minn., St. Paul pfd.	200	165	165	164½
Missouri Pacific	1,400	107	106¼	106¼
Missouri, Kan. & Texas	200	21¾	21¼	21¾
M., K. & T. pfd.	....	....	....	60
Nat'l Ry. of Mex. pfd.	400	40¼	40¼	40
New York Central	15,700	163	161¾	161¾
N. Y., Ontario & W.	11,100	62¾	61¾	61¾
Norfolk & Western	2,000	85¾	84¾	84¾
N. & W. pfd.	....	....	....	....
Pennsylvania	35,000	143¾	142¾	142¾
P., C., C. & St. Louis	....	....	....	115
Reading	28,600	94¾	93¾	93¾
Reading 1st pfd.	400	92	92	91½
Reading 2nd pfd.	....	....	....	80¾
Rock Island Co.	45,600	35¾	33½	33¾
Rock Island Co. pfd.	5,300	81¾	79¾	80¾
St. L. & S. F. 2nd pfd.	2,700	70¾	70¼	70¾
St. Louis, S. W.	1,200	28	27¾	28
St. Louis, S. W. pfd.	4,800	67¾	66¾	67¼
Southern Pacific	8,300	68	67¼	67¾
Southern Pacific pfd.	100	118	118	118
Southern Railway	19,500	28¾	34¾	34¾
So. Railway pfd.	200	97¾	97¾	96½
Texas & Pacific	200	39¾	39¾	39½
Toledo, St. L. & W.	500	28¾	28¾	28¾
T., St. L. & W. pfd.	200	58	58¾	58
Union Pacific	97,200	133¾	131¾	131¼
Union Pacific pfd.	200	95¾	95¾	95¼
Wabash	1,100	22	21¾	21¾
Wabash pfd.	1,600	47¾	46¾	46¾
Wheeling & Lake Erie	100	19	19	18¾
Wisconsin Central	200	23½	23½	23
Wisconsin Central pfd.	300	85¾	82	81¼
Express companies—				
Adams	....	....	....	244
American	....	....	....	227
United States	....	....	....	127
Wells-Fargo	....	....	....	250
Miscellaneous—				
Amalgamated Copper	54,800	81¾	80¾	81¼
Am. Car & Foundry	20,900	40¾	39¾	39¾
Am. C. & F. pfd.	1,800	102	101¾	102¼
American Cotton Oil	2,400	37¾	37	36¾
Am. Cotton Oil pfd.	....	....	....	92
American Ice	....	....	....	6
American Ice pfd.	....	....	....	32
American Linseed Oil	100	20	20	20¼
Am. Linseed Oil pfd.	....	....	....	38¼
American Locomotive	4,600	50¾	50	50¾
Am. Locomotive pfd.	1,500	117¾	117	116¾
Am. Smelting & Ref.	11,300	48¾	47¾	47¾
Am. S. & R. pfd.	1,200	123¾	123	123¾
Am. Sugar Refining	2,500	142¾	142	142¼
Am. Tobacco, pfd. cer.	2,500	95¾	94¾	94¾
Anaconda Mining Co.	4,300	120	119	119¾
Brooklyn Rapid Transit	24,200	68¾	66¾	67¼
Colorado Fuel & Iron	31,100	57	54¾	54¾
Consolidated Gas	....	200	200¼	200¼
Corn Products	300	14	14	13¾
Corn Products pfd.	400	65	65	64¾
Distilling Securities	400	46¾	46¼	46¼
General Electric	4,000	187	187	187
International Paper	5,400	24¾	23¾	23¾
Int'l Paper pfd.	400	79	78¾	78¾
International Pump	....	....	....	38
Int'l Pump pfd.	....	....	....	84
National Lead	10,100	48¼	46¾	47¼
National Lead pfd.	2,200	102	102¼	102¾
Pacific Mail	....	....	....	45¾
People's Gas	8,300	114¾	113¾	114
Pressed Steel Car	2,400	43	42¾	42¾
Pressed Steel Car pfd.	1,100	86¼	85¼	85¼
Pullman Palace Car	200	247	247	247
Republic Steel	13,100	24¾	23¾	23¾
Republic Steel pfd.	100	84¾	83¾	83¾
Rubber Goods	8,400	34	32¾	32¾
Rubber Goods pfd.	100	104	104	104
Tenn. Coal & Iron	79,900	104½	102¾	103¼
United States Leather	200	13	13	12¾
U. S. Leather pfd.	....	....	....	102¾
United States Realty	400	95¾	94¾	94¾
United States Rubber	800	43¾	42¾	42¾
U. S. Rubber pfd.	2,000	115¾	113	113
United States Steel	161,400	27¾	26¾	26¾
U. S. Steel pfd.	167,200	98¾	96¾	96¾
Va. Carolina Chemical	1,100	38¾	38	38
Va. Carolina Chem. pfd	200	108	108	107¾
Westinghouse Electric	200	181	181	180
Western Union	300	92¾	92¾	92¾

Total sales for day...1,119,000

Bond List.

U. S. R. 2s reg. ..104¾
U. S. R. 2s coup. ..104¾
U. S. 3s reg. ..104
U. S. 3s coup. ..105
U. S. n. 4s reg. ..137
U. S. n. 4s coup. ..132
U. S. old 4s reg. ..104¾
U. S. old 4s coup. ..104¾
Am. Tob. 4s, cer. ..77
Am. Tob. 6s, cer. ..111¾
Atchison, Gen. 4s ..102¾
Atchison, Adj. 4s ..96¼
Atlantic C. L. 4s ..100¾
B. & O. 4s ..102¾
B. & O. 3½s ..95¾
Ch. Ter. of Ca. 5s ..115
Ch. of Ga. 1st Inc. ..93
Ch. of Ga. 2nd Inc. ..73½
C. & A. 4s ..106¼
C. & A. 3½s ..81¾
C. & O. 5s ..99¾
C. & O. 4½s ..94¾
C. R. I. & P. 5s ..95¼
C. R. I. & P. 4s ..76¾
Chicago Ter. 4s ..97
Colo. Midland 4s ..75¼
Colo. & So. 4s ..85½
Cuba 5s, certif. ..105¼
D. & R. G. 4s ..101¾
Distillers' Sec. 5s ..80¾
Erie prior lien 4s ..102
Erie gen. 4s ..92¾
Fort Worth 1sts ..113½
Hock. Val. 4½s ..110¼
Japan 4s, certif. ..103¼
L. & N. Un. 4s ..102¼
Mon. Con. G. 4s ..104¾
Mex. Cen. 4s ..76
Mex. C. 1st Inc. ..24½
M. & St. L. 4s ..85¾
M., K. & T. 4s ..103¾
M., K. & T. 2nd 4s ..74¾
Mex. Nat'l Ry. 4s ..81¼
N. Y. C. G. 3½s ..100¼
N. Y. C. Gen. 3s ..125¾
N. P. 4s ..104¾
N. P. 3s ..77¾
N. & W. Con. 4s ..101
Or. Short Line 5s ..116¾
Pa. Conv. 3½s ..101¾
Reading Gen. 4s ..102¾
St. L. & I. M. 5s ..104½
St. L. & S. F. Gen. 6s ..116
St. L. & S. F. 4s ..87¾
St. L. S. W. 4s ..82¾
Seaboard A. L. 4s ..85¼

SHIPPING.

T SAN PEDRO, LOS ANGELES.

ARRIVED—TUESDAY, APRIL 4.

Charles Nelson, Capt. Christensen, from San Francisco.

Gaviota, Capt. Johnsen, from Eureka, via San Francisco and Redondo.

SAILED—TUESDAY, APRIL 4.

Santa Barbara, Capt. Zaddart, for Santa Barbara.

Pacific Coast, Capt. Olsen, for San Francisco.

Santa Monica, Capt. Olsen, for Santa Monica.

Santa A. F. Costa, Capt. Morris, for Fort-bragg.

Del Norte, Capt. Smith, for Belkirk.

NOT IN BY VESSELS IN PORT.

SAILING—TUESDAY, APRIL 4.

Schr. Charles Nelson, Sn. pacific wharf.

Schr. Lizzie Vance, Southern Cal. wharf.

Schr. Santa Rosa, Southern Pacific wharf.

Schr. San Pedro L. Co. wharf.

Schr. Fred Smith, Southwestern wharf.

Schr. Gabriel, Kerckhoff-Cuzner wh'f.

Schr. Bonanza, Southern Pacific wharf.

Schr. Hildewood, Southern Pacific wharf.

Schr. Mackerel, Outer Harbor.

Schr. Southern Ballast wharf.

Schr. Banning wharf.

Schr. Pelican, Crescent wharf.

Schr. Pescadero, Southern Pacific wharf.

Schr. Lizzie Vance, Crescent wharf.

Schr. W. F. Witzman, Crescent wharf.

Schr. E. K. Wood wharf.

Schr. Alcatraz, Cal. wharf.

Schr. Alcatraz, Southern Pacific wharf.

Schr. Fresno, Stimson wharf.

Schr. Columbia, Stimson wharf.

Schr. Santa Rosa, Southern California wharf.

Schr. Alcatraz, Crescent wharf.

Schr. San Pedro L. Co. wharf.

Schr. Fresno, Southwestern wharf.

Schr. Alcatraz, Southern Pacific wharf.

Schr. Fresno, Crescent wharf.

Schr. Fresno, Southern California wharf.

Schr. Alcatraz, Southwestern wharf.

Schr. San Pedro L. Co. wharf.

Schr. Alcatraz, Crescent wharf.

Schr. Annie J. Garfield, E. K. Wood wharf.

SAILED—WEDNESDAY, APRIL 5.

Schr. Lizzie Vance, Capt. Rasmussen, for San Francisco.

Schr. Gabriel, Capt. —, for San Francisco.

TUESDAY, April 4—Steamer Bee, Capt. Pederson, for San Francisco.

Schr. Santa Rosa, Capt. —, for San Francisco.

Schr. Fresno, April 5—Steamer Coos Bay, Capt. Olsen, for San Francisco and way ports.

Schr. Alcatraz, for San Gabriel, Capt. Green, for Umpqua River.

Schr. Charles Nelson, Capt. Christensen, for San Francisco.

Schr. Gaviota, Capt. Jorgensen, for San Francisco.

TUESDAY, April 5—Steamer Bonita, Capt. Nelson, for San Francisco and way ports.

DUE AT THIS PORT.

Steamer, from Bellingham, via San Francisco.

Steamer, from Aberdeen, via San Francisco.

Schr. Stanley F. Crocker, from Everett.

Schr. Fisherman, from Portland.

Schr. Fisherman, from Bellingham.

Schr. Fisherman, from Port Blakely.

Schr. McDonald, from Port Gamble.

Schr. Fisherman, from South Bend.

Schr. Alexander, from Portland.

Schr. Fisherman, from Portland.

Schr. Fisherman, from Bellingham.

Schr. Fisherman, from Port Hadlock.

Schr. Fisherman, from Quaquan River.

Schr. Fisherman, from Chemainus.

FROM FOREIGN PORTS.

Steamer Arabia, Capt. Timm, out 25 days from Honolulu.

Steamer Coquitlam, out 47 days from Honolulu.

Steamer Cabrillo makes daily trips to Santa Catalina Island and return.

TIME TABLE FOR SAN PEDRO.

High.	Low.
9:46 a.m.	3:30 a.m.
10:16 p.m.	3:36 p.m.
10:14 a.m.	3:39 a.m.
10:40 p.m.	3:51 p.m.
10:46 a.m.	4:07 a.m.
10:54 p.m.	4:12 p.m.
11:38 a.m.	4:42 a.m.
10:51 p.m.	4:39 p.m.
11:34 a.m.	5:24 a.m.
11:36 p.m.	5:31 p.m.
1:13 a.m.	6:19 a.m.
	7:36 p.m.
0:39 a.m.	7:31 a.m.
2:45 p.m.	7:56 p.m.

"MOSQUITO" FLEET.

WEDNESDAY, APRIL 5.

Steamer Hermosa, Capt. Peterson, from Redondo, 10 a.m.

Steamer Santa Ana, Capt. —, for Long Beach, with passengers, 2 p.m.

Steamer Fashion for Long Beach, 2 p.m.

Steamer Newport, Capt. —, for Newport and stillboats for fishing parties, 2 p.m.

Steamer Corona, Capt. —, for Redondo, 2 p.m.

Steamer Falcon, Capt. —, for Redondo, 2 p.m.

Steamer Hermosa, Capt. —, for Redondo, 2 p.m.

Steamer Santa Ana, Capt. —, for Long Beach, 2 p.m.

Steamer Newport, Capt. —, for Newport

EVENTS IN LOCAL SOCIETY.

MUCH interest is taken in the marriage of Miss Eva Wheeler and Edward Dean Lyman which will take place this evening in the Unity Church. Both young people are Stanford graduates and Miss Wheeler was a teacher in the High School until recently. Last evening Mr. Lyman entertained the members of his bridal party and a few others with a stag dinner at the Angelus. Plates were laid for George Lyman, Wesley Crothers, Roy Rione, who is to take Harry Lanagan's place as usher; Ray Barnett, Stanley Granger, Bert Travers, Clark Briggs, Harry Anderson and Bert Howard. Mr. Rione is also a member of the S.A.E., as are all the rest of the men in the party.

Yesterday afternoon Miss Mercedes De Luna of No. 1253 Westlake avenue gave a pretty luncheon and miscellaneous shower in compliment to Miss Wheeler. The table was decorated with pale green ribbon crossed over the white napery, and in the center a mirror was set with water lilies resting upon it and bordered by a ring of fluffy ferns. Hand-painted cupids, the work of the clever hostess, marked the places. Covers were laid for Mrs. M. P. de Dorlices, Mrs. R. A. Peres, Mrs. Chester Montgomery, Miss Nan Vickers, Miss Daisy Rione, Miss Mae Kimball, Miss Florence Hopper, Mis Maie Barnes, Miss Margaret Burkhalter and Miss Bonnye Anderson. After the luncheon a gayly decorated express wagon was produced and Miss Wheeler was obliged to draw wit in the room, where she opened the dainty bundles it contained.

—o—

For Engaged Couple.

Miss Florence Parker of No. 930 Aliso street will entertain on Thursday evening of this week with an informal affair for Miss Mary Dalton and Harry Baskerville, who are to be married some time this month. The affair is also a sort of farewell for Miss Annette Wood, who has been visiting her aunt, Mrs. Charles Modini-Wood of Santa Monica. Miss Wood will leave soon for her home in Chicago, and Miss Parker will accompany her, remaining as her guest through the winter and summer. Though as yet no formal announcement has been made of the engagement of Miss Dalton and Mr. Baskerville, friends of the couple are all cognizant of the fact. The date of the wedding has not been set, but it will take place some time the last of the month. Miss Dalton is a daughter of Mrs. F. P. Dalton of East Twenty-first street, and a pretty girl of the brunette type. Mr. Baskerville is a son of C. A. Baskerville and connected with his father in business.

—o—

Married at Parsonage.

A quiet little wedding took place last evening at the home of the officiating clergyman, Rev. Frank De Witt Talmage, No. 1806 South Flower street, Miss Katharyn Eleanor Rivera becoming the bride of Stephen J. Barnett. The bride, who is a charming brunette, wore a becoming traveling suit of gray, with hat to match, and carried a shower bouquet of white carnations. Miss Mabie McCoy was maid of honor, and she wore white organdie and carried a bouquet of white flowers. George Huff was best man. Immediately following the ceremony the couple left for a short wedding trip, after which they will make their home at No. 2318 Wesley avenue. Both young people are prominent in University circles and many friends will be interested to know of the marriage which was a very quiet affair, only relatives being present. After the ceremony the couple and the wedding party enjoyed a banquet at Levy's.

—o—

Beneath Bell of Roses.

A pretty ceremony was performed last evening by Rev. E. P. Ryland, uniting Miss Lita May Ryan and Chester D. Bryan in marriage. The wedding took place at the home of the bride's mother, Mrs. A. A. Ryan of No. 1105 South Hill street. The party stood beneath an arch of date palms and calla lilies, and a bell of bride roses tied with great bows of white satin ribbon swung from the arch. About the drawing-room a frieze of ivy and smilax was draped, and white roses and ferns were used effectively otherwhere in the room. The bride was attired in a gown of cream albatross made with a yoke of handwork and sleeves finished with the same. The skirt was made with accordion pleated flounce and yoke and a veil of soft tulle was worn, caught with orange blossoms. She carried a bouquet of bride roses and maidenhair ferns. The maid of honor was Miss Nell Ryan, sister of the bride, who wore pink silk and carried pink carnations. Little Hazel Schlibush was the ring-bearer, and she wore blue organdie and carried the ring in a calla lily. The bridesmaid, Miss Lida Ray, wore a sweet little gown of white silk mull figured with blue flowers. She also carried pink carnations. The best man was Charles Evans, and Dr. John T. Fair was groomsman. As the party approached the altar the "Bridal Chorus" from "Lohengrin" was rendered by Miss Elizabeth Donovan. Following the ceremony a supper was served in the dining-room and here and refreshments proved most appropriate to the occasion, and the guests enjoyed the many pleasant surprises prepared for them, especially the phonograph. In the progressive game of "Red Heads" the first prize was awerded to Miss Parker and the consolation to Miss Campbell. Mrs. Finch, the bride of the club, was greatly surprised by the "kitchen shower" given her by the S.S.S.

The members present were: Misses Holton, Whitman, Smith, Mills, Nita Mollis, Parish, Bailey, Claypool, Berry, Walt, Breniser, Castle, Griffith, Campbell, Parker of Los Angeles, Mrs. Rogers and Mrs. Finch, with Misses Eva Johnson and Elizabeth Pardue of Los Angeles, Mary Noble of Ontario, Edyth Wickersham of Marshalltown, Iowa; Miss Edna Porterfield and the Mmes. Charles Heartwell, Porterfield, Arnold and Adams as guests.

—o—

Golden Wedding.

Mr. and Mrs. William H. Yerington of No. 409 South Alvarado street gave a reception yesterday afternoon, celebrating their fiftieth wedding anniversary. Just half a century ago they were married at Niagara Falls, N. Y., and later moved to Ohio, where they made their home for a number of years. They have been living in Los Angeles four years. Mrs. Yerington wore a handsome gown of black voile over silk with spangles. She was assisted in receiving by her daughter, Mrs. Jared Lerch, and their daughters-in-law, Mrs. Harry H. Yerington and Mrs. Albert Yerington, all three of whom were gowned in dainty white frocks. The home presented a most attractive aspect in its clothing of bright yellow blooms. In the reception hall great bowls filled with sunflowers from the fields were attractive, and in the reception-room and library, marigolds, nasturtiums and acacia were effectively combined. In the dining-room a bower of crepe paper and ivy was erected over the table, and here a dainty collation was served. Last evening a dinner was enjoyed by the fine old couple and the members of their family. A large number of guests were received during the afternoon.

News from Yosemite Valley.

Advices just received from Yosemite state that the weather is perfect; roads in fine condition, party of twenty-two arriving on Monday; greatly pleased with the trip. Stage reaching the valley at 1 p.m. Travel to Yosemite surpassing at this time in the season any previous record. Through car leaves Los Angeles (Arcade Depot) Mondays, Wednesdays and Fridays at 5 p.m. Tickets and reservations at 261 South Spring st., Southern Pacific office.

MRS. STEPHEN J. BARNETT

A Pretty Housekeeper

It would be who would knowingly place on the family table an adulterated or inferior coffee when for

25 Cents

she could get a pound of the guaranteed pure, fresh roasted and aromatic

Plantation Coffee

...at...

The Plantation Coffee Co.
217 Mercantile Place
HOME PHONE 8577

Fountain Syringes

All grades of fountain syringes will be sold at Roeder's Drug Store

At 1/4 Off

regular price, for 2 days only. These syringes are all guaranteed and are of exceptionally good value.

ROEDER'S DRUG STORE
P. E. BUILDING, Sixth and Main Sts.
Both Phones 1091.

BB

Los Angeles, Wednesday, April 5, 1905.

This Dressing Table $22.50

When a dressing table becomes a requisite, it is deemed advisable to select a good one—one that has quality of construction, the size and beauty of design without elaboration. Price as well is a consideration. We offer in this one all the essentials. The price $22.50.

413-5-7 So. MAIN STREET.
BARKER BROS
420-2-4 So. SPRING STREET.

Cut Glass Tumblers
Worth $3.00 per Set, at
$1.98
A fine quality cut glass tumbler in new pattern, strawberry design. Specially priced for Wednesday all day, no phone orders and none delivered, at, per set of six, $1.98.

GREATEST PLACE TO TRADE
Hamburger's
127 to 147 N. SPRING ST. LOS ANGELES

California P... AT PER LB. 5...
These are not the small... 40's and 50's, sold in... at 12c to 15c per p... be on sale Wednesday... of hosiery aisle, main...

An Extraordinary Sale of Skirts

Prices Are Only About One-half Their Actual Worth

A few days ago we featured a sale of similar character which was, we thought, phenomenal, but now that another consignment of skirts purchased by our New York Organization has just come in, we are satisfied that they are even better values than those offered before. Every woman can find uses for several extra dress skirts at all seasons, and this particular lot certainly merits your attention and most liberal patronage. The sale prices are less than the actual values of the material, and are only about one-half what skirts of similar character are usually sold for in regular merchandise. The prices are so low, however, that we are compelled to charge for any alterations, but in such case only the actual cost to us.

Well Made Wool Skirts Actually Worth $3.00 at $1.50

They are either in a dark shade of gray or are black only, but are in pretty shapes, neatly trimmed with self and finished with buttons; are well proportioned and of good quality material. There are not many in the lot, so early buying is suggested.

Stylish Wool Skirts Worth $4.00 A Special Sale Leader While They Last at $1.98

A very desirable garment in every respect; are well made, are nicely shaped and are of good material in light or dark mixtures, prettily trimmed with self strapping, finished with buttons.

NEW WOOL SKIRTS Actual $5.00 Values at $2.50
Material Tamise cloth and cheviots, some trimmed with self strapping and buttons, others plaited all around; are in nice shapes and well made.

NEW WOOL SKIRTS Actual $8.50 Values at $4.95
The materials, Sicilian, Tamise cloth and voiles; are in the very newest plaited effects, and in all the wanted shades of brown, blue, as also black; are well made, correct in fit and finish, and positively worth $8.50.

NEW WOOL SKIRTS Actual $6.50 Values at $3.50
They are of Tamise cloth only, of good quality, in browns, blue or black, trimmed in the very latest, most desirable modes, with self plaitings; made nicely and in good style; well finished throughout.

NEW WOOL SKIRTS Actual $10.00 Values at $6.95
These skirts are of pretty mixed material in the wanted colorings and patterns, neatly trimmed with self plaits, finished with buttons. They are man tailored, and are as good quality as necessary for any ordinary wear.

Sale of Men's Suits

Positively $15 and $17.50 Values at $8.85

A lot of one hundred and ten suits left from the big sale last Thursday and Friday, but there is still a full range of sizes from 34 to 44 for regulars only. They are strictly high-grade merchandise in the very newest styles. The coats single sack cut, interlined with linen canvas, the front stiffened with hair cloth, and have hand-worked buttonholes. The materials are of wool cheviots, tweeds, cassimeres and velours, in medium weights and colorings. They positively cannot be matched under $15 to $17.50, but as a special Wednesday only are

Priced at Choice .. $8.85

Imported Silk Ginghams Actual 50c Value at ..... 2...

For Wednesday's morning sale, we offer one hundred pieces of ... ported silk gingham, in large range of blue, tan, brown and gray ... with fancy striped patterns. This is one of the best textiles for ... wash suits and waists, and is 28 inches wide.

REAR, HOSIERY AISLE.

Jardinieres Worth ...
On Sale 8 to 12 Wednesday Only. 6...
An assorted lot of jardinieres in 8, 9, 10 ... size; all new and in light and dark ... are serviceable for plants in any room in ... Are on sale for 4 hours only. No phone ...

Special Wednesday Bargains on Sa...

ALL LINEN CRASH Actual 12½c Values, at 6½c
For Wednesday morning's special sale, we offer one bale of brown crash toweling 17 inches wide—strictly pure linen, and serviceable for roller towels or kitchen purposes. No phone orders.

NEW TUXEDO VEILING Worth to 25c, at per yd.. 10c
Plain cable mesh, Russian mesh or spider net. Some have chenille borders; colors are in black, white, navy, cream, brown and red.

WHITE INDIA LINON Regular 20c Value, at .. 12½c
One case of 32-inch white India linon. A sheer, fine quality for undermuslins or children's dresses.

8 to 12 A. M.

BOYS' 75c BOOKS Special Sale Wednesday at 49c
The copyrighted edition of the celebrated "Henty" books for boys. Are in uniform binding on good quality paper and nicely printed. Have positively never sold for less than 75c.

35c CHILDS' BOOK On Special Sale at .. 19c
"Phyllis," a comical, amusing book for children, on the style of Buster Brown. The regular price is 35c.

PYROGRAPHIC WOOD Regular 50c Value at .. 33c
Large glove handkerchief boxes, all stamped ready to burn. This is an excellent chance for beginners in pyrographic work.

PYROGRAPHIC PANELS Regular 35c Values at .. 25c
These handsome panels are stamped ready to burn, and are in line with the present fad for mounting pictures.

BLACK DRESS TAFFETA 27 in. wide, Worth $1, at...
An excellent taffeta, ... lustrous finish; has a ... tle; will neither split ... strictly pure silk.

36-INCH UNBLEACHED MU... Usual 9c Value, at.....
A very serviceable muslin ... household uses, and will ... white; is 36 inches wide.

SAMPLES OF CARPET Priced at Each.....
300 sample pieces of best ... pet, heavy weight, some ... in a variety of patterns ... designs and colorings. ... yard square. No mail or ... ders.

Extra Special Trunk Values

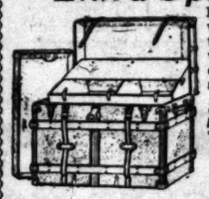

If you have a need in this line, either now or for vacation time, it will pay to take advantage of the exceptional offerings here, today. The trunks we carry are made by the best makers in the country, and will give thoroughly satisfactory service. Note well these decided price concessions.

$7.50 Canvas Trunk, Extra Special Today $5.98
This is a well made trunk, with flat top, sheet steel bottom, hardwood top slats and bottom cleats, japanned steel clamps and corners; full covered tray and Monitor lock; 28-inch size, and regular $7.50 value.

$15.00 Brass Trimmed Canvas Trunk A Matchless Offering, Today Only $9.98
This is a specially fine trunk, has flat top, sheet steel bottom and center band, four hardwood top slats and three bottom cleats, is all brass trimmed, with heavy valance clamps on all four sides, extra heavy capitol brass corner bumpers and brass knee bands, lifts and bolts; raised and divided top tray, large shield brass lock and solid oak leather straps; 36-inch size, and regularly worth $15.00. Extra special, today only, one to a customer, no mail or phone orders.

BASEMENT.

Best Go-Cart Values in To...

You will find here the best line of go-carts, both reclining and folding, ever shown in California, and at prices that prove our absolute leadership in the matter of values. Now that spring has come, it is quite time you provided for baby's outing and comfort without delay.

$2.50 Folding Go-Cart A Special Leader at $2.15
This is a neat cart, has perforated back, wood seat, green enameled gearing, is light in weight and will fold compactly; regular value, $2.50, but specially priced as the greatest value ever put into a folding go-cart anywhere by any firm.

$15.00 Rattan Reclining Go-Cart An Extra Special Leader, at, Only..... $10.00
A handsome, stylish cart, with rattan body, reclining back, green ... gearing, with rubber hub caps, double springs and foot brake, 14-... wheels, rubber tires, detachable cushions, complete with large ... scalloped ruffle and rosette. A cart that would be considered excellent ... and one not to be duplicated ordinarily anywhere at less than $...

Women's 50c Ribbed Vests With Pants to Match, At Each..... 35c

A special offering of women's low neck sleeveless vests, in Swiss rib, pure white, plain with hand crocheted yokes, Valenciennes and allover lace body; lace trimmed pants to match. Actual 50c values.

Women's $1.00 Silk Gloves On Special Sale, At, per pair..... 69c

These are in two clasp style, of genuine Milanese silk, are double tipped, and made with round welts and three rows of embroidery on back; gloves that would be considered very attractive value anywhere at 75c to $1.00. An exceptionally timely offering, which you should not miss.

Women's 50c Lisle Hose Plain and Fancy, at per pair 35...

An offering of up-to-date hosiery, consisting of allover lace lisle, in plain black, also lace ankles in varied patterns; all made with double soles, heels and toes; regular 50c value, specially priced for today, at per pair, 35c, or three pairs for $1.00.

THIRD DAY OF THE ENAMELED WARE SALE

A Chance to Purchase Kitchen Utensils at One-third Less Than Regula...

The goods are perfect in every respect, and are of an exceptionally good quality, but as stated, the purchase was of two carloads bought at a ... concession from the manufacturer, and are offered to you at one-third less than they are actually worth. The two previous days have been productive ... eral purchasing, but the lines are practically intact.

MASON OPERAHOUSE— TONIGHT, TOMORROW AND SA... Kirke La Shelle's Production of Winter's Rom... THE VIRGINIA... A STIRRING DRAMA OF ... Seats now on sale. PRICES—50c, 75c, $1.00 and $1...

MASON OPERAHOUSE— SALE OF SEATS OPENS TODA... GRACE VAN STUDDIFOR... "RED FEATH... ENGAGEMENT COMMENCES TUESDAY, April 11...

BELASCO THEATER— BELASCO & MAYER PROPS. TONIGHT--MATINE... The Funniest Play Ever Written—The ...

CHARLEY'S ...
Every Line a Laugh—Every Scene a Roar...
PRICES—Every Night, 25c, 35c, and Saturday Matinees, 25c.

GRAND OPERAHOUSE— :: :: SAME OLD SU...
THE ULRICH STO...
IN THE ABSORBING P...
"The Sign of the Four" Conan Doyle's Greatest Adven...
Matinee Sunday, Tuesday and Saturday, 10c and 20c. ...
NEXT WEEK—"HER MARRIAGE VOW."

ORPHEUM— SPRING ST., Between Second ... Both Phones 1447
... MODERN VAU...
CLAYTON WHITE-MARIE STUART CO. in ... MAIDS AND WATERMELON GIRLS; WHIT... Cousins"; SAILOR and BARBARITO, Unique ... Wonderful Accordeonists; ROSARIO and ... EDWARDS, "Real Coon Hunters"; ORPHEUM ... BILLY KIMBERWICK, the Great Impersonator of C...
Prices as Usual—10c, 25c and 50c. Matinees ...

MOROSCO'S BURBANK TH...
Positively the Biggest, Ballet, Scenic ... Week Matinee Sunday—The Burbank Stock C...
"A PRISONER ...
With the Japanese Village, the Harbor and Fortifications ... the Naval Attack on Port A...
PRICES—Matinee, 10c and 25c. NEXT WEEK—"BONITA"

...HUTES—Sunday Afternoon ...
Grand Concert by CANN'S ...
Famous Programme will include Weber's, Overture ... TELL," Moret's Serenade "MOONLIGHT," etc.
EVENING CONCERT will comprise Mendelssohn's ... "ERNANI, INVANE COURAGEOUS," "THE S...

Amusements and Entert...
TOURNAMENT PARK—Pasa...
Pasadena Tournament of ...
Horse S...
Pasadena, April 6-7-8—Afte...
140 ENTRIES—$1800.00 IN PRIZ...
Admission to Park, 50c; Season Ticket, three days, $1.0... Grand Stand, 25c; Boxes, 6 seats each, season $ day... Automobiles entering park. Children under 10 years ... Horses and mules not more than three. Box Office, Ja... Pasadena, California.

SIMPSON AUDITORIUM—
Monday, April ...
EVENING IN GY...
A NOVEL AND SPIRITED ENTE...
DOLORES CORTEZ, Queen ...
... and others, with Spanish Music, Romany Dancing... ...ers by the Queen, with questions from the audien... $1.00. Tickets on sale at Union Pacific Office, 25... Pasadena at 206 East Colorado Street.

BLANCHARD HALL— SATURDA... Matinee
To rejoice permanently from Lecture Platfor... TUNITY TO HEAR ERNEST TH...
Noted Artist, Author, and Lecturer on ... Seton has amassed a large fortune from ... his lectures, and will, at the end of this season ... picture platform.
RESERVED SEATS—General Admission; Adults $... ...ets on sale, at Bartlett's Music Store, 353 South Br...

BLANCHARD HALL— A most delig... composer. TOMORROW (Friday) NIGHT, April 7, ... Mrs. ...
Recognized Authority on the Great German Com... Works and Wagner's Last and Greatest Music-D...
A COMPLETE PRESENTATION OF THE ...
You should hear the explanation of the wonderful music... ...ening Street. PRICES—25c, 50c, 75c and $1.00. ... Reserved seats on sale at UNION PAC...

BASEBALL—Chutes Park—T...
Today and Every Day This We...
Tacoma vs. L...
LADIES FREE WEDNESDAY. THURS... ...rames called at 3:30 sharp. Admission 25c. Grand Stand ... Parlor, 253 South Main Street.

SIMI SODA HOT SPRING... ...door every six minutes. Largest Warm Plun...
WATER BASKETBALL
Match Game, called at 7:10 sharp.

PASADENA OSTRICH FARM—
150 Gigantic Birds

Superb Routes of ...
FOR San Francisco by "Fast ...
STEAMER RATES INCLUDE MEALS AND BE... ...express steamships GUREY or STATE OF CALIFO... LOS ANGELES Wednesdays and Sundays at 9 ... and WAY Ports—Leave SAN PEDRO (Fr... ...April 2, 6, 10, 14, 18, 22, 26, May 2. ... PORT LOS ANGELES Mondays and Fridays ... SAN DIEGO Mondays and Fridays 10:30 p. m. ... from San Francisco and Seattle. Ticket and Pa... 10 Market Street, San Francisco. W. E. BEECH, G. P. A. C. D. DUNANN, ...

OCEANIC S. S. COMPANY—F...
SAMOA, NEW ZEALAND, AUSTRALIA, TA... THE WORLD. S.S. SONOMA, April 6, HON... AUSTRALIA; S.S. ALAMEDA, April 16, HONO... MARIPOSA, April 20, for TAHITI. Special Ex... For tickets and information apply to HUGH ... and return.

Timely Special Announ...
NAVAJO INDIAN BLANKETS—
MEGEST'S "BIG" CU... IO STORE